VISIT…

GUNS N' ROSES
USE YOUR ILLUSION II

CIVIL WAR
14 YEARS
YESTERDAYS
KNOCKIN' ON HEAVEN'S DOOR
GET IN THE RING
SHOTGUN BLUES
BREAKDOWN
PRETTY TIED UP (THE PERILS OF ROCK N' ROLL DECADENCE)
LOCOMOTIVE (COMPLICITY)
SO FINE
ESTRANGED
YOU COULD BE MINE
DON'T CRY (ALT. LYRICS)
MY WORLD

HAL LEONARD PUBLISHING CORPORATION

U.S. $24.95
ISBN 0-89524-687-2
0 73999 01194 4
02501194
Printed in the U.S.A.

Cherry Lane Music Company
• Quality In Printed Music •
P.O. Box 430, Port Chester, NY 10573-0430

Exclusively distributed by
Hal Leonard Publishing Corporation

ROBERT JOHN

GUNS N' ROSES
USE YOUR ILLUSION II

Management: Doug Goldstein/Big F D Entertainment, Inc.
Edited by Steve Gorenberg, Kerry O'Brien, Andy Aledort and Jon Chappell
Music Engraving by W.R. Music
Production Manager: Daniel Rosenbaum
Art Direction: Kerstin Fairbend
Director Of Music: Mark Phillips
Cover Painting: Mark Kostabi

ISBN: 0-89524-687-2

Copyright © 1991 Cherry Lane Music Company, Inc.
International Copyright Secured All Rights Reserved

All rights reserved. No part of this publication may be reproduced, stored in a database or retrieval system, or transmitted in any form or by any means, electronic, mechanical, photocopying, recording or otherwise, without the prior written permission of the publisher. Inquiries should be addressed to: **Print Licensing Division, Cherry Lane Music Company, P.O. Box 430, Port Chester, NY 10573**

Care has been taken to trace the ownership of any copyrighted material contained in this text. The publishers welcome any information that will enable them to rectify, in subsequent editions, any incorrect or omitted reference or credit.

GUNS N

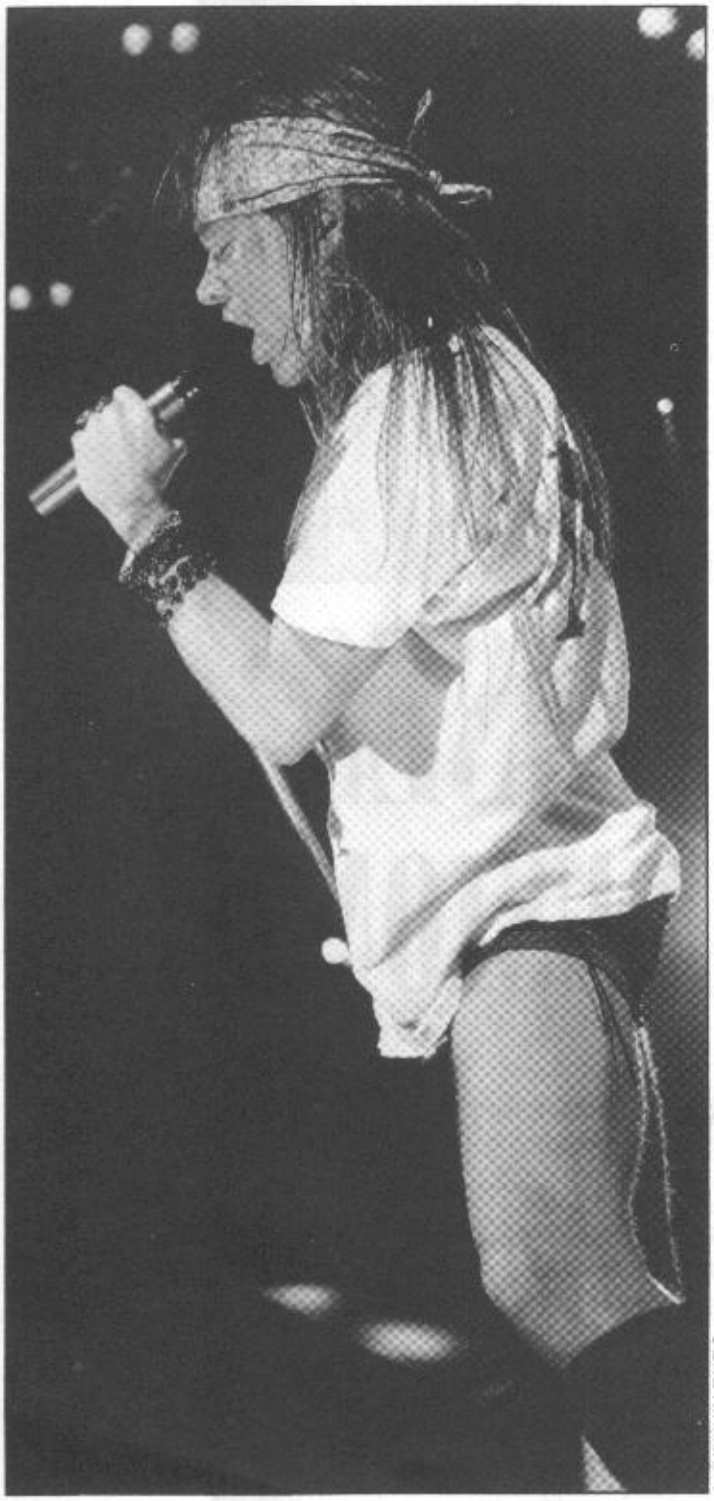

GENE KIRKLAND

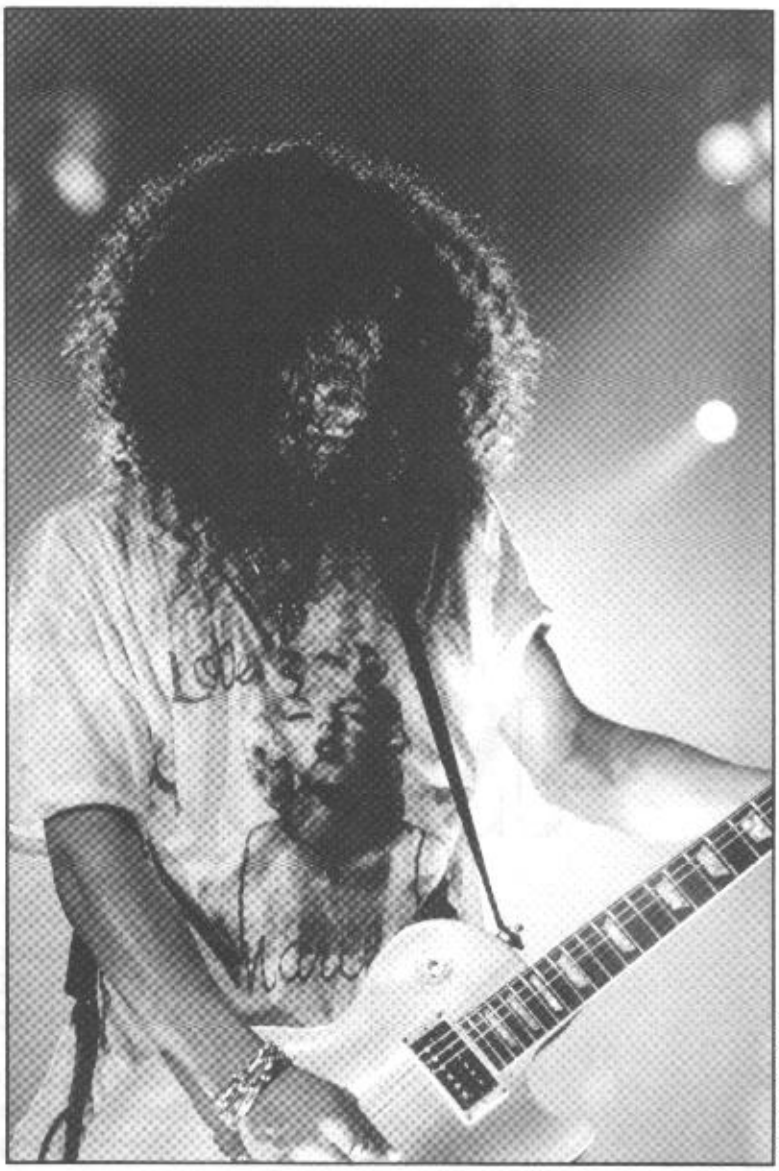

GENE KIRKLAND

USE YOUR

ROSES

ROBERT JOHN

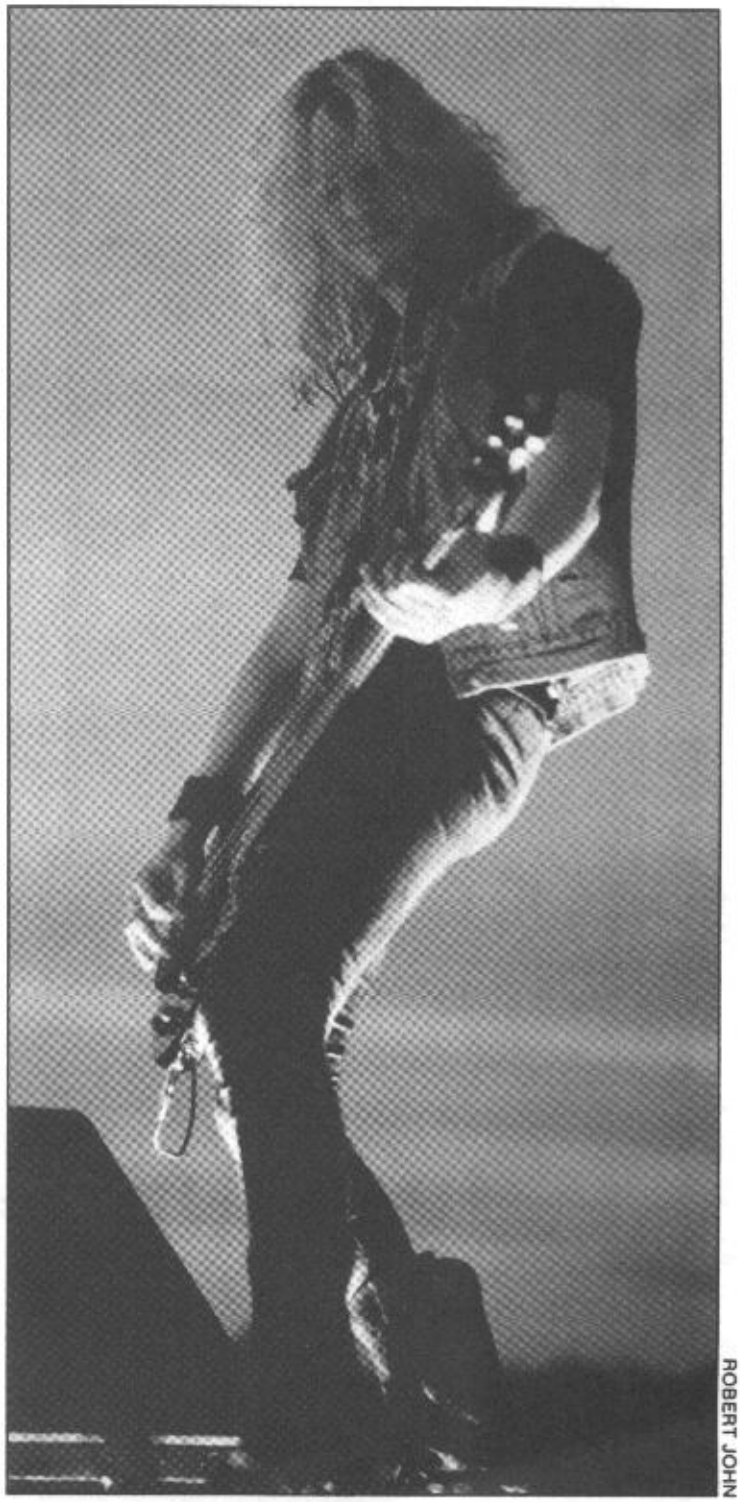

ROBERT JOHN

ILLUSION II

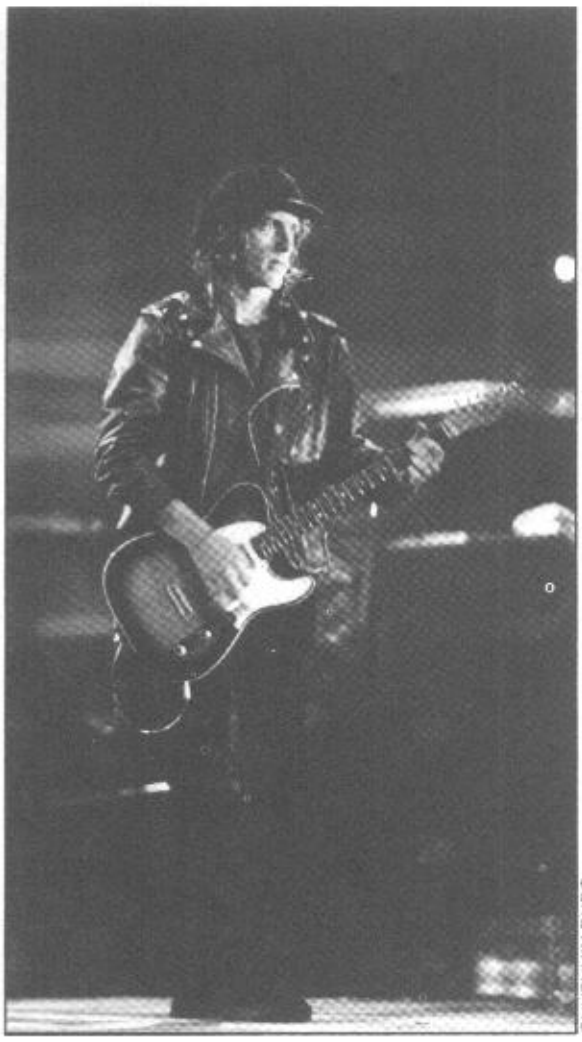

GENE KIRKLAND

Contents

Tablature Explanation	5
Civil War	6
14 Years	17
Yesterdays	22
Knockin' On Heaven's Door	26
Get In The Ring	36
Shotgun Blues	50
Breakdown	57
Pretty Tied Up (The Perils of Rock N' Roll Decadence)	72
Locomotive (Complicity)	80
So Fine	96
Estranged	102
You Could Be Mine	116
Don't Cry (Alt. Lyrics)	132
My World	143

FULL COLOR FOLD-OUT FOLLOWS PAGE 16

TABLATURE EXPLANATION

TABLATURE: A six-line staff that graphically represents the guitar fingerboard, with the top line indicating the highest sounding string (high E). By placing a number on the appropriate line, the string and fret of any note can be indicated. The number 0 represents an open string.

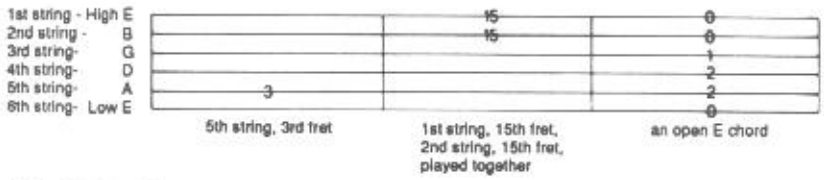

Definitions for Special Guitar Notation

BEND: Strike the note and bend up ½ step (one fret).

BEND: Strike the note and bend up a whole step (two frets).

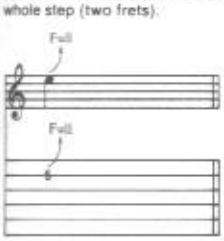

BEND AND RELEASE: Strike the note and bend up ½ (or whole) step, then release the bend back to the original note. All three notes are tied, only the first note is struck.

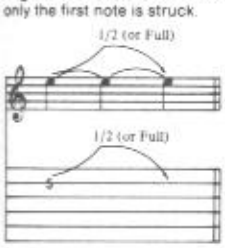

PRE-BEND: Bend the note up ½ (or whole) step, then strike it.

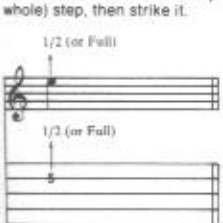

PRE-BEND AND RELEASE: Bend the note up ½ (or whole) step. Strike it and release the bend back to the original note.

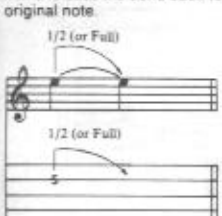

UNISON BEND: Strike the two notes simultaneously and bend the lower note up to the pitch of the higher.

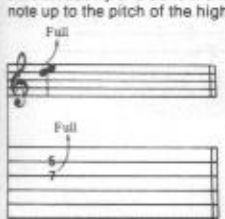

VIBRATO: The string is vibrated by rapidly bending and releasing the note with the left hand or tremolo bar.

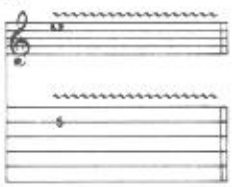

WIDE OR EXAGGERATED VIBRATO: The pitch is varied to a greater degree by vibrating with the left hand or tremolo bar.

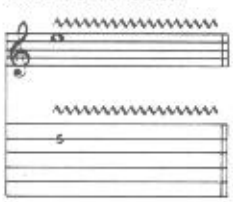

SLIDE: Strike the first note and then slide the same left-hand finger up or down to the second note. The second note is not struck.

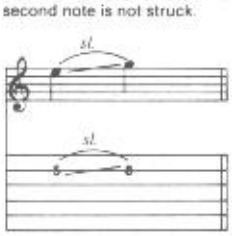

SLIDE: Same as above, except the second note is struck.

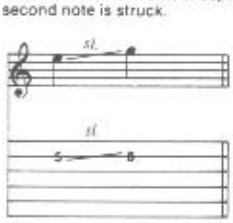

HAMMER-ON: Strike the first (lower) note, then sound the higher note with another finger by fretting it without picking.

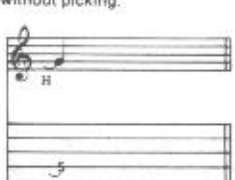

PULL-OFF: Place both fingers on the notes to be sounded. Strike the first note and without picking, pull the finger off to sound the second (lower) note.

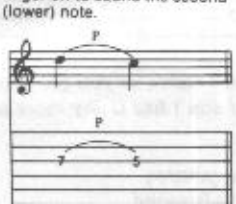

TRILL: Very rapidly alternate between the note indicated and the small note shown in parentheses by hammering on and pulling off.

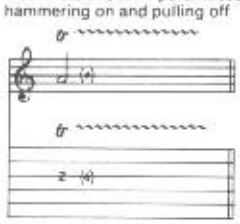

TAPPING: Hammer ("tap") the fret indicated with the right-hand index or middle finger and pull off to the note fretted by the left hand.

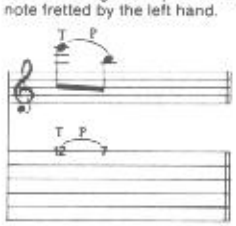

PICK SLIDE: The edge of the pick is rubbed down the length of the string producing a scratchy sound.

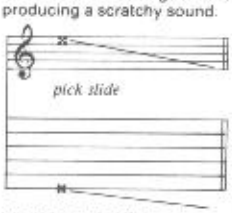

TREMOLO PICKING: The note is picked as rapidly and continuously as possible.

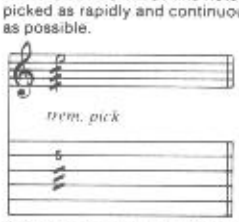

NATURAL HARMONIC: Strike the note while the left hand lightly touches the string over the fret indicated.

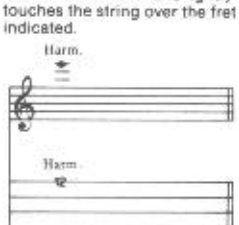

ARTIFICIAL HARMONIC: The note is fretted normally and a harmonic is produced by adding the edge of the thumb or the tip of the index finger of the right hand to the normal pick attack. High volume or distortion will allow for a greater variety of harmonics.

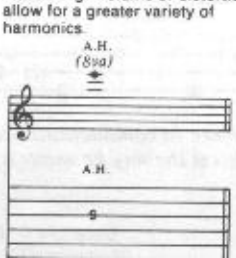

TREMOLO BAR: The pitch of the note or chord is dropped a specified number of steps then returned to the original pitch.

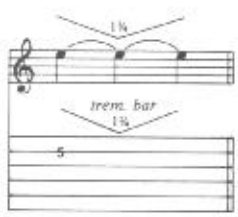

PALM MUTING: The note is partially muted by the right hand lightly touching the string(s) just before the bridge.

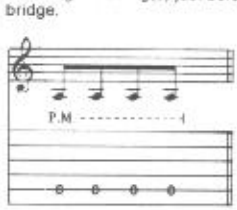

MUFFLED STRINGS: A percussive sound is produced by laying the left hand across the strings without depressing them and striking them with the right hand.

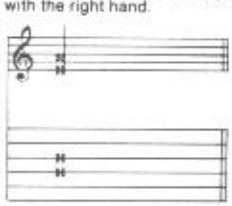

RHYTHM SLASHES: Strum chords in rhythm indicated. Use chord voicings found in the fingering diagrams at the top of the first page of the transcription.

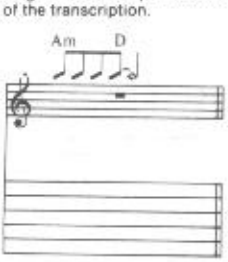

RHYTHM SLASHES (SINGLE NOTES): Single notes can be indicated in rhythm slashes. The circled number above the note name indicates which string to play. When successive notes are played on the same string, only the fret numbers are given.

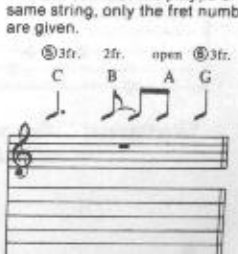

CIVIL WAR

(Special Thanks Niven/James)

Words and Music by
Slash, Duff McKagan
and W. Axl Rose

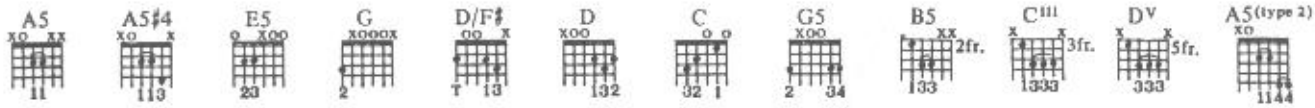

Tune down 1/2 step:
⑥ = E♭ ③ = G♭
⑤ = A♭ ② = B♭
④ = D♭ ① = E♭

Moderately Slow ♩ = 72

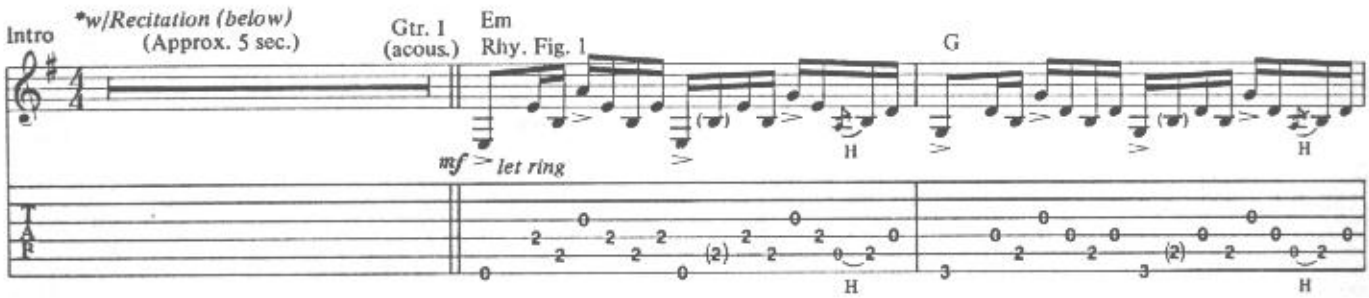

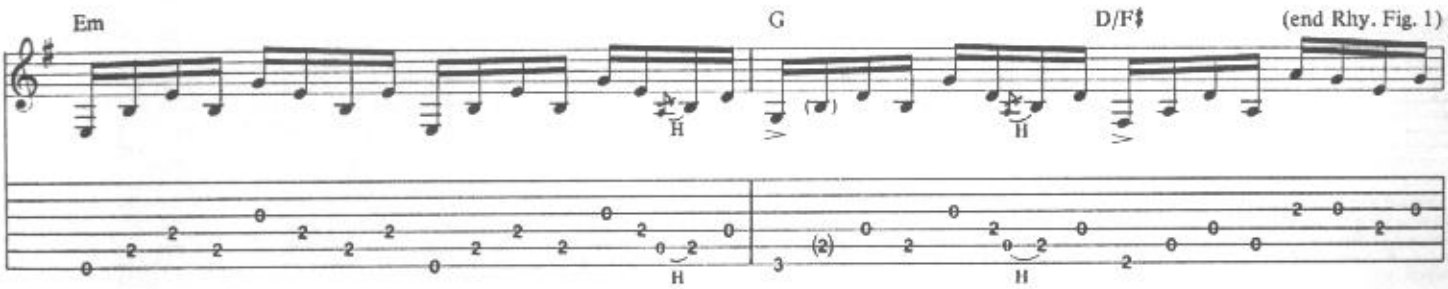

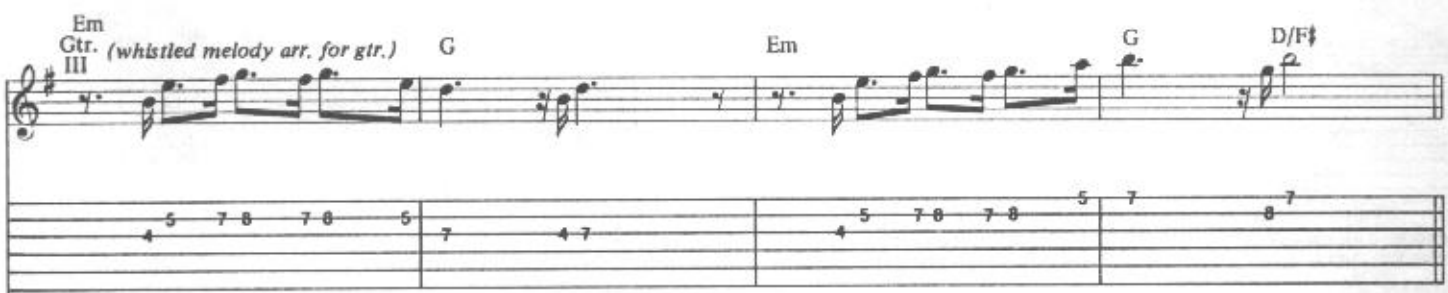

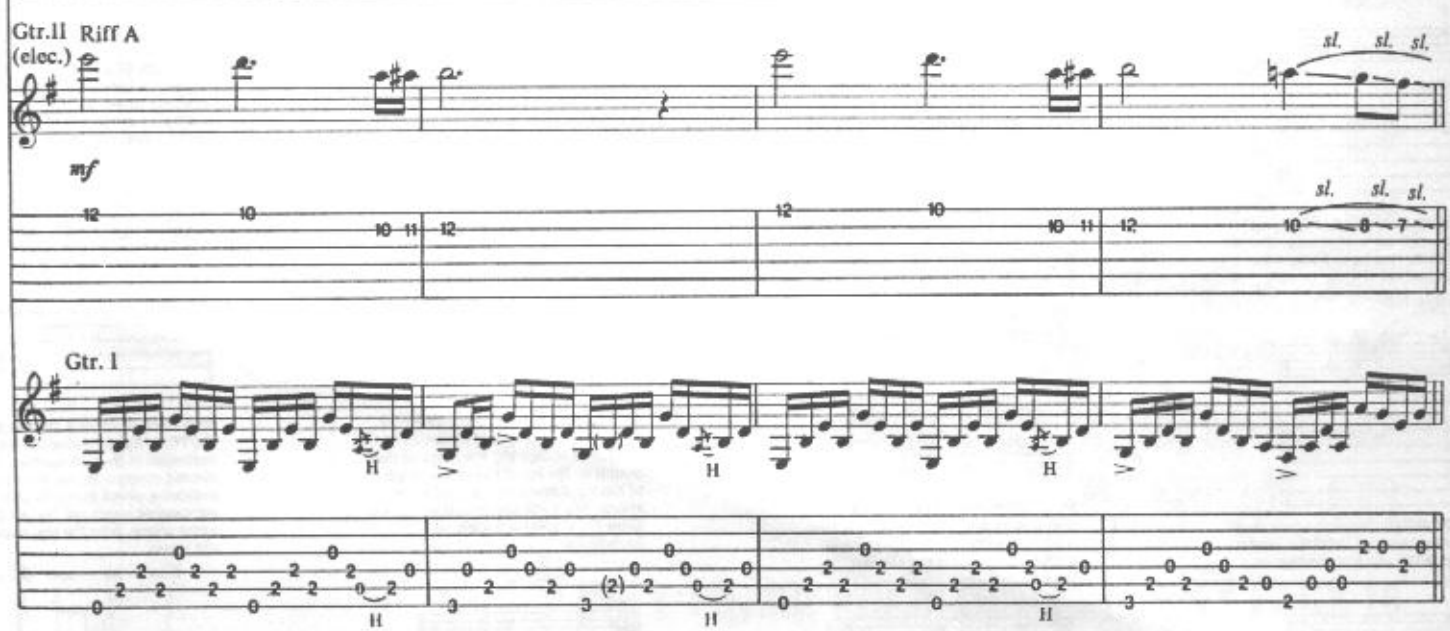

*Recitation: "What we've got here is... failure to communicate. Some men you just can't reach, so you get what we had here last week, which is the way he wants it. Well, he gets it! N' I don't like it any more than you men."

Copyright © 1990 Guns N' Roses Music (ASCAP)
International Copyright Secured. All Rights Reserved

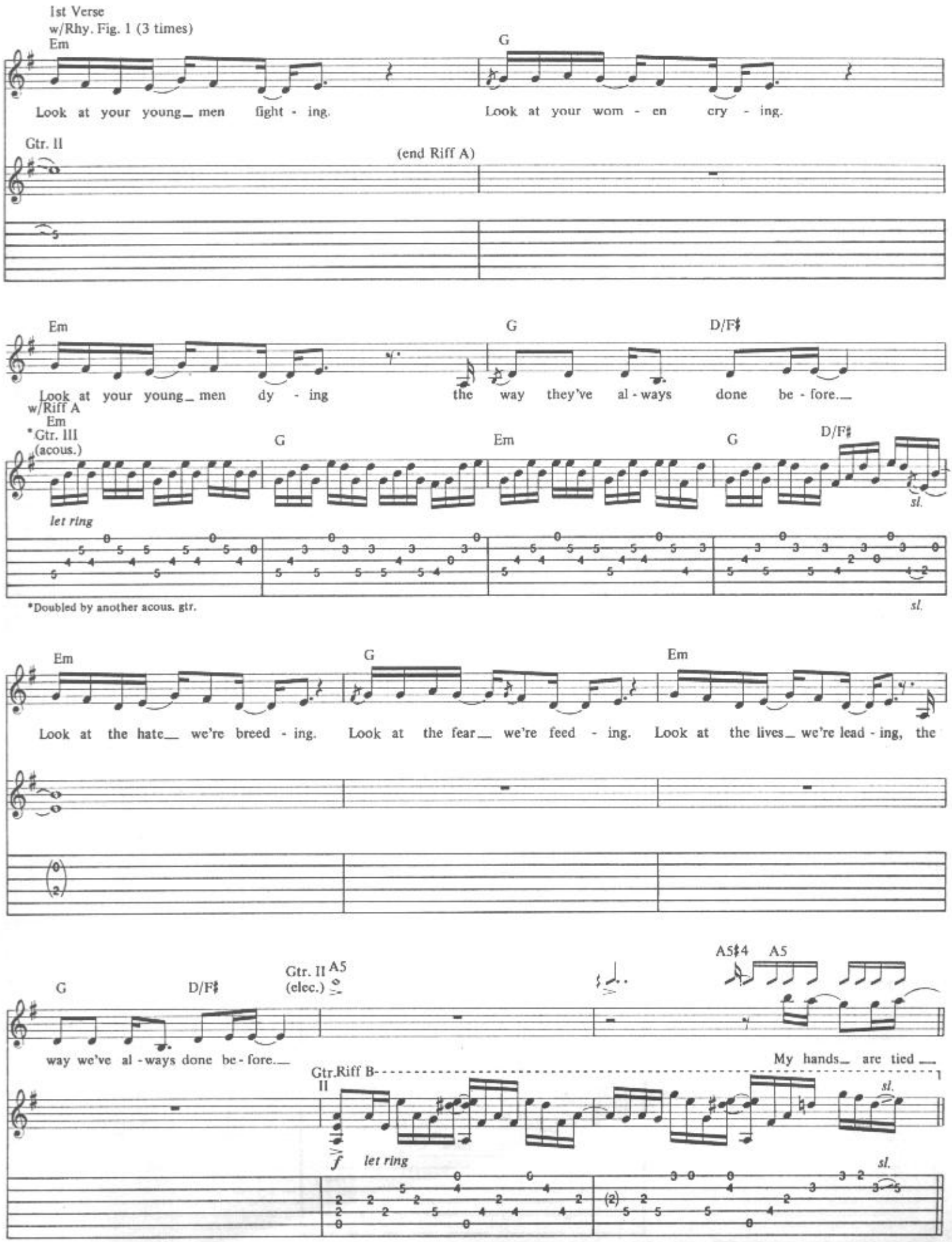
1st Verse
w/Rhy. Fig. 1 (3 times)
Em
G
Look at your young_ men fight - ing.
Look at your wom - en cry - ing.
Gtr. II
(end Riff A)
Em
G
D/F♯
Look at your young_ men dy - ing the way they've al - ways done be - fore._
w/Riff A
Em
*Gtr. III
(acous.)
G
Em
G
D/F♯
let ring
sl.
*Doubled by another acous. gtr.
Em
G
Em
Look at the hate_ we're breed - ing.
Look at the fear_ we're feed - ing.
Look at the lives_ we're lead - ing, the
G
D/F♯
Gtr. II
(elec.)
A5
A5♯4
A5
way we've al - ways done be - fore._
My hands_ are tied _
Gtr. II
Riff B
sl.
f
let ring
sl.
sl.

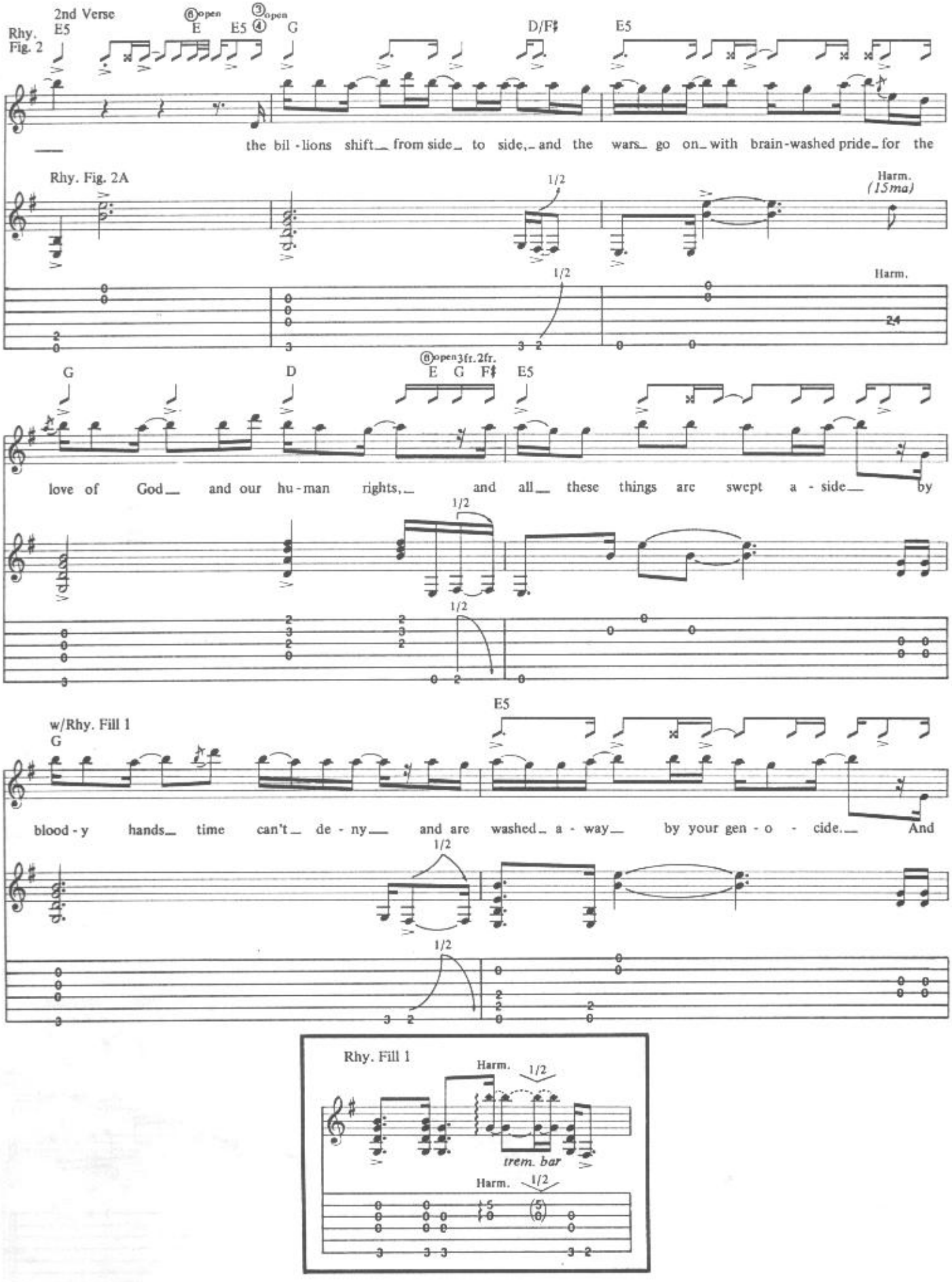
2nd Verse
Rhy. Fig. 2
E5
E
E5
G
D/F♯
E5
the bil - lions shift from side to side, and the wars go on with brain-washed pride for the
Rhy. Fig. 2A
1/2
Harm.
(15ma)
Harm.
G
D
E
G
F♯
E5
love of God and our hu - man rights, and all these things are swept a - side by
w/Rhy. Fill 1
G
E5
blood - y hands time can't de - ny and are washed a - way by your gen - o - cide. And
Rhy. Fill 1
Harm.
1/2
trem. bar
Harm.
1/2

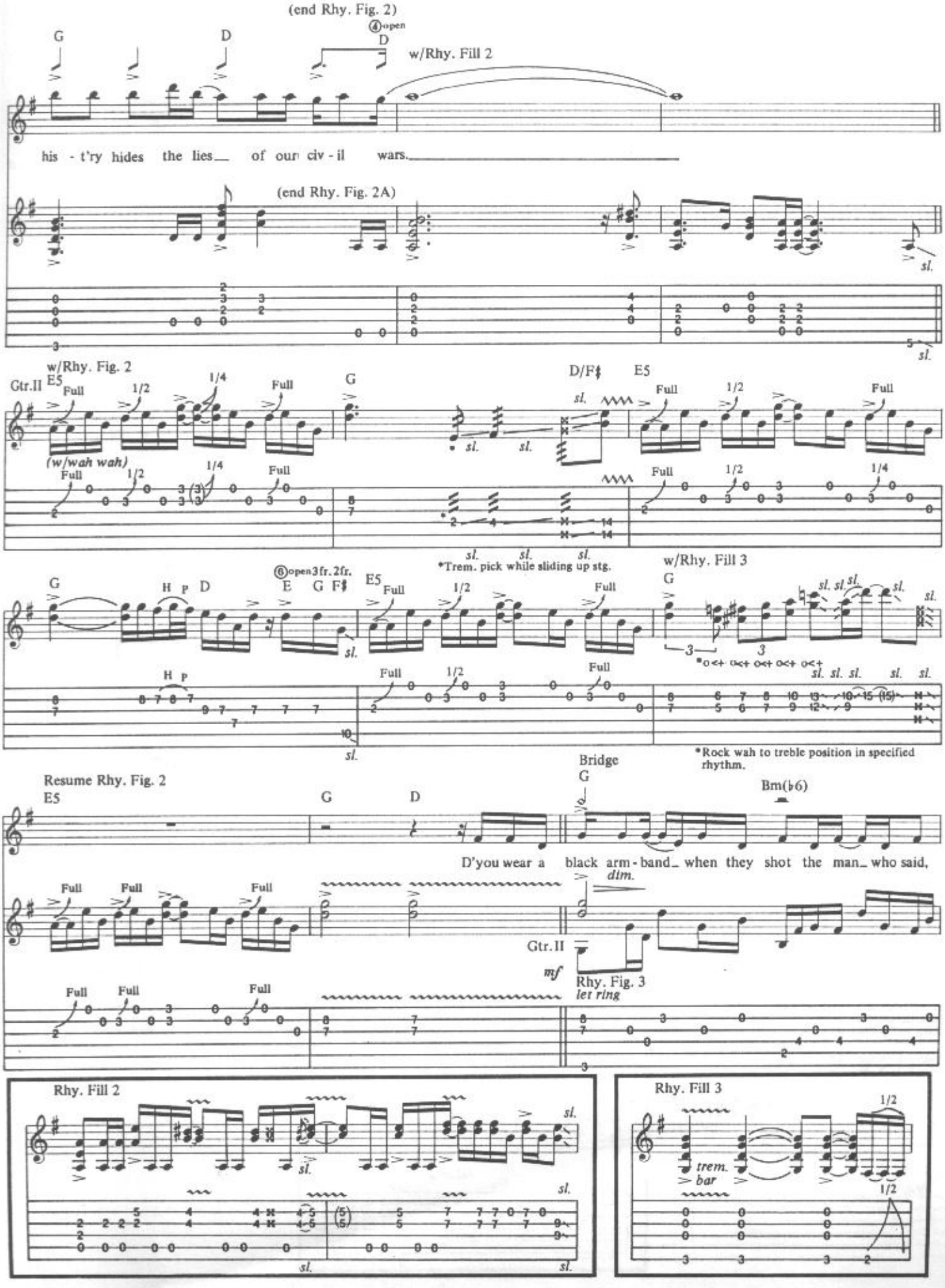
(end Rhy. Fig. 2)
G
D
④open
D
w/Rhy. Fill 2
his - t'ry hides the lies of our civ - il wars.
(end Rhy. Fig. 2A)
sl.
w/Rhy. Fig. 2
Gtr.II
E5
Full
1/2
1/4
(w/wah wah)
G
D/F♯
E5
*Trem. pick while sliding up stg.
w/Rhy. Fill 3
⑥open 3fr. 2fr.
E G F♯
H P
*Rock wah to treble position in specified rhythm.
Resume Rhy. Fig. 2
Bridge
Bm(♭6)
D'you wear a black arm - band when they shot the man who said,
dim.
Gtr.II
mf
Rhy. Fig. 3
let ring
Rhy. Fill 2
Rhy. Fill 3
trem. bar

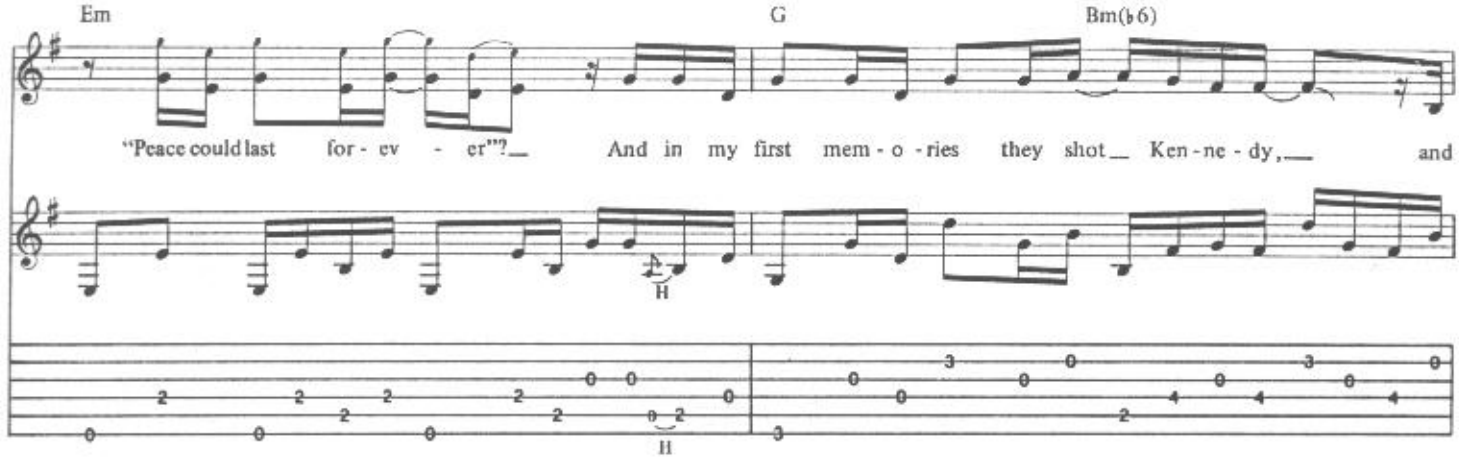
Em
G
Bm(♭6)
"Peace could last for - ev - er"?_ And in my first mem - o - ries they shot_ Ken - ne - dy,_ and
H
H

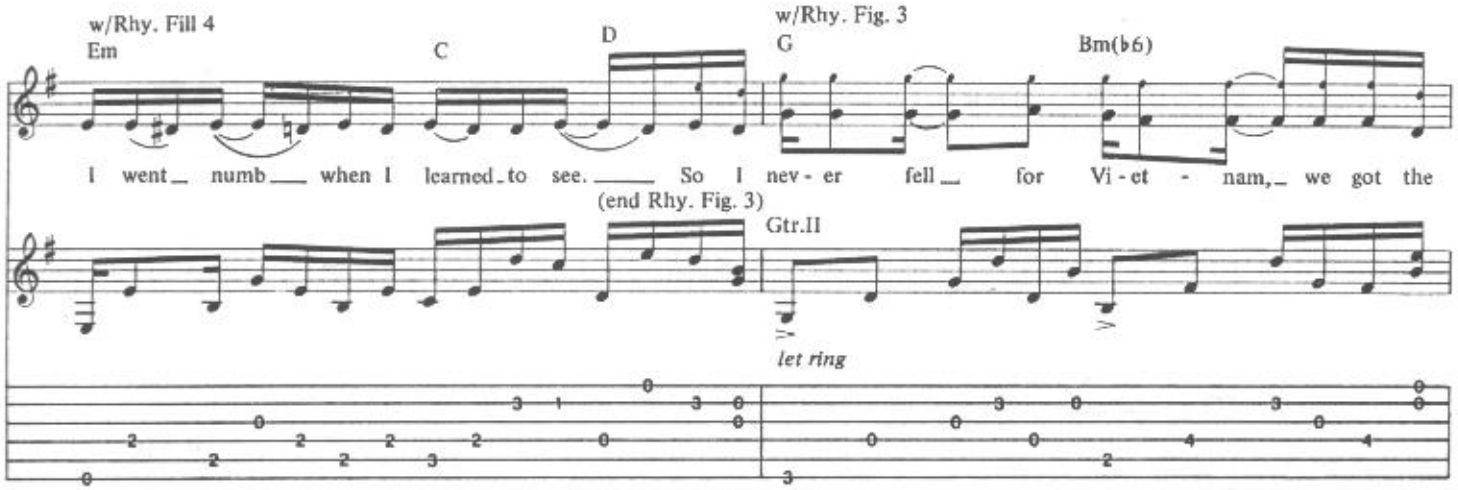
w/Rhy. Fill 4
Em
C
D
w/Rhy. Fig. 3
G
Bm(♭6)
I went_ numb_ when I learned_to see._ So I nev - er fell_ for Vi - et - nam,_ we got the
(end Rhy. Fig. 3)
Gtr.II
let ring

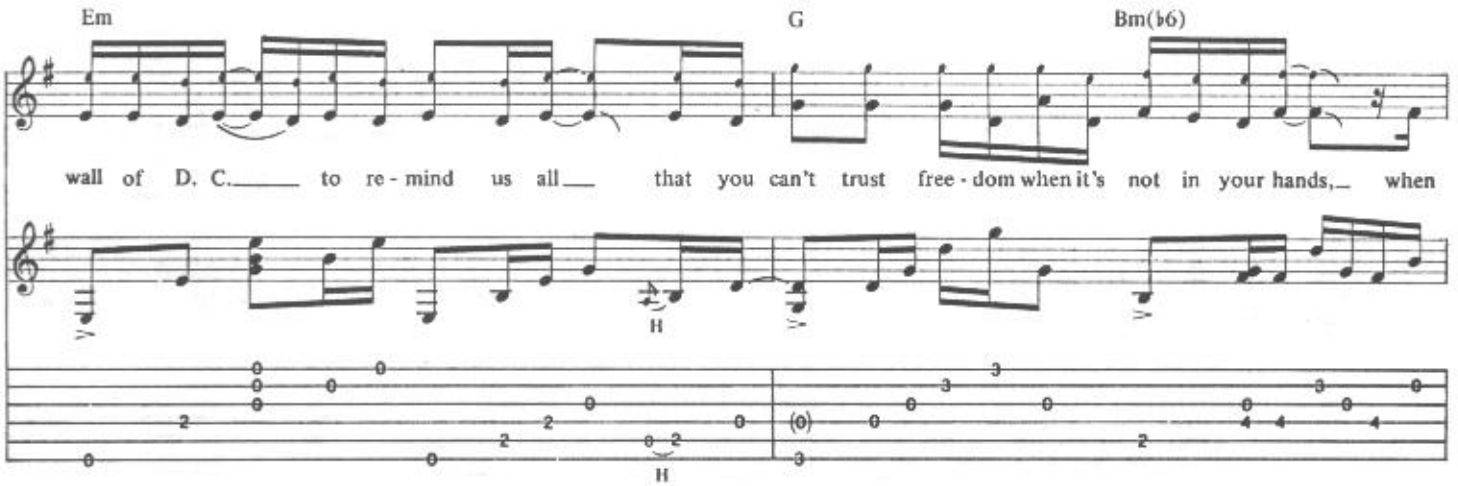
Em
G
Bm(♭6)
wall of D. C._ to re - mind us all_ that you can't trust free - dom when it's not in your hands,_ when
H
H

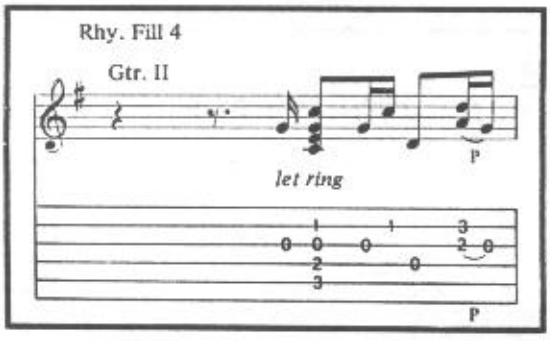
Rhy. Fill 4
Gtr. II
let ring
P
P

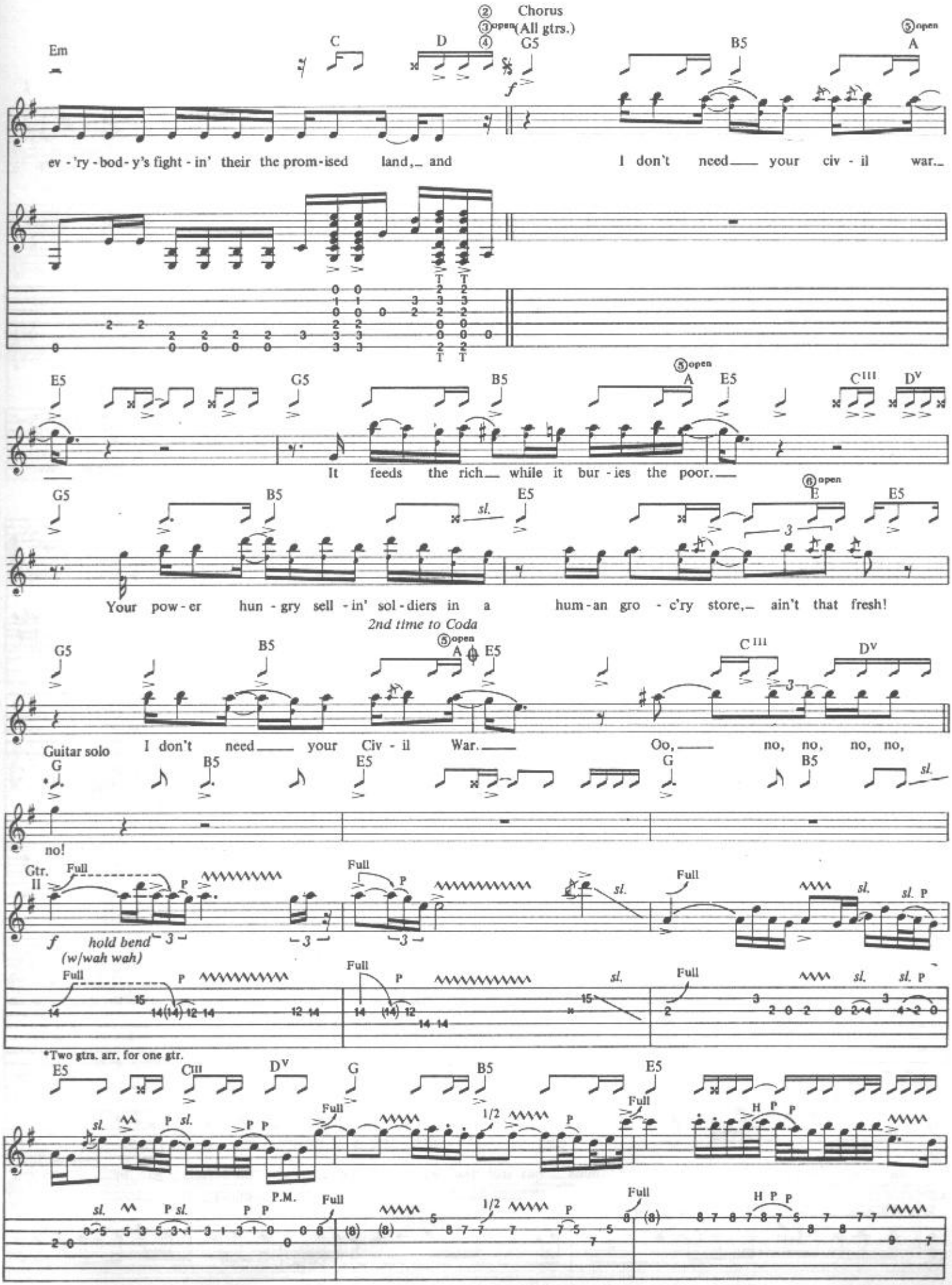
② Chorus
③open (All gtrs.)
Em
C
D
④
G5
B5
⑤open
A
ev - 'ry - bod - y's fight - in' their the prom - ised land, and
I don't need your civ - il war.
E5
G5
B5
⑤open
A
E5
C III
D V
It feeds the rich while it bur - ies the poor.
G5
B5
sl.
E5
⑥open
E
E5
Your pow - er hun - gry sell - in' sol - diers in a hum - an gro - c'ry store, ain't that fresh!
2nd time to Coda
G5
B5
⑤open
A
E5
C III
D V
Guitar solo
I don't need your Civ - il War.
Oo, no, no, no, no,
G
B5
E5
G
B5
sl.
no!
Gtr. II
Full
P
f
hold bend
(w/wah wah)
sl.
*Two gtrs. arr. for one gtr.
E5
C III
D V
G
B5
E5
P.M.
1/2
H P P

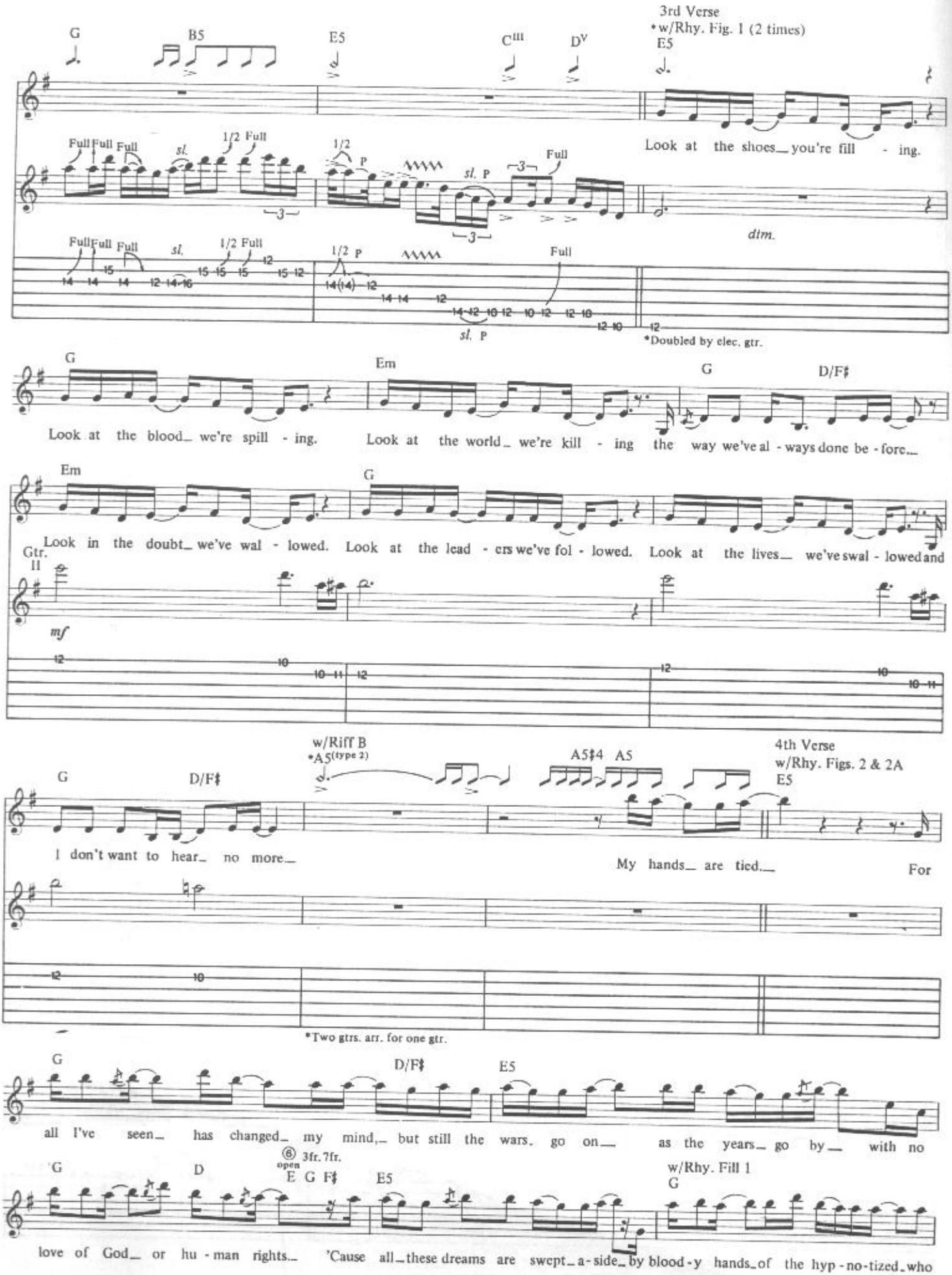
3rd Verse
*w/Rhy. Fig. 1 (2 times)
G
B5
E5
C(III)
D(V)
E5
Look at the shoes_ you're fill - ing.
dim.
*Doubled by elec. gtr.
G
Em
G
D/F♯
Look at the blood_ we're spill - ing.
Look at the world_ we're kill - ing the way we've al - ways done be - fore_
Em
G
Look in the doubt_ we've wal - lowed. Look at the lead - ers we've fol - lowed. Look at the lives_ we've swal - lowed and
Gtr. II
mf
w/Riff B
*A5(type 2)
A5♯4
A5
4th Verse
w/Rhy. Figs. 2 & 2A
E5
G
D/F♯
I don't want to hear_ no more_
My hands_ are tied._
For
*Two gtrs. arr. for one gtr.
G
D/F♯
E5
all I've seen_ has changed_ my mind,_ but still the wars_ go on_ as the years_ go by_ with no
G
D
E
G
F♯
E5
3fr. 7fr.
open
w/Rhy. Fill 1
G
love of God_ or hu - man rights_ 'Cause all_these dreams are swept_a-side_by blood-y hands_of the hyp-no-tized_who

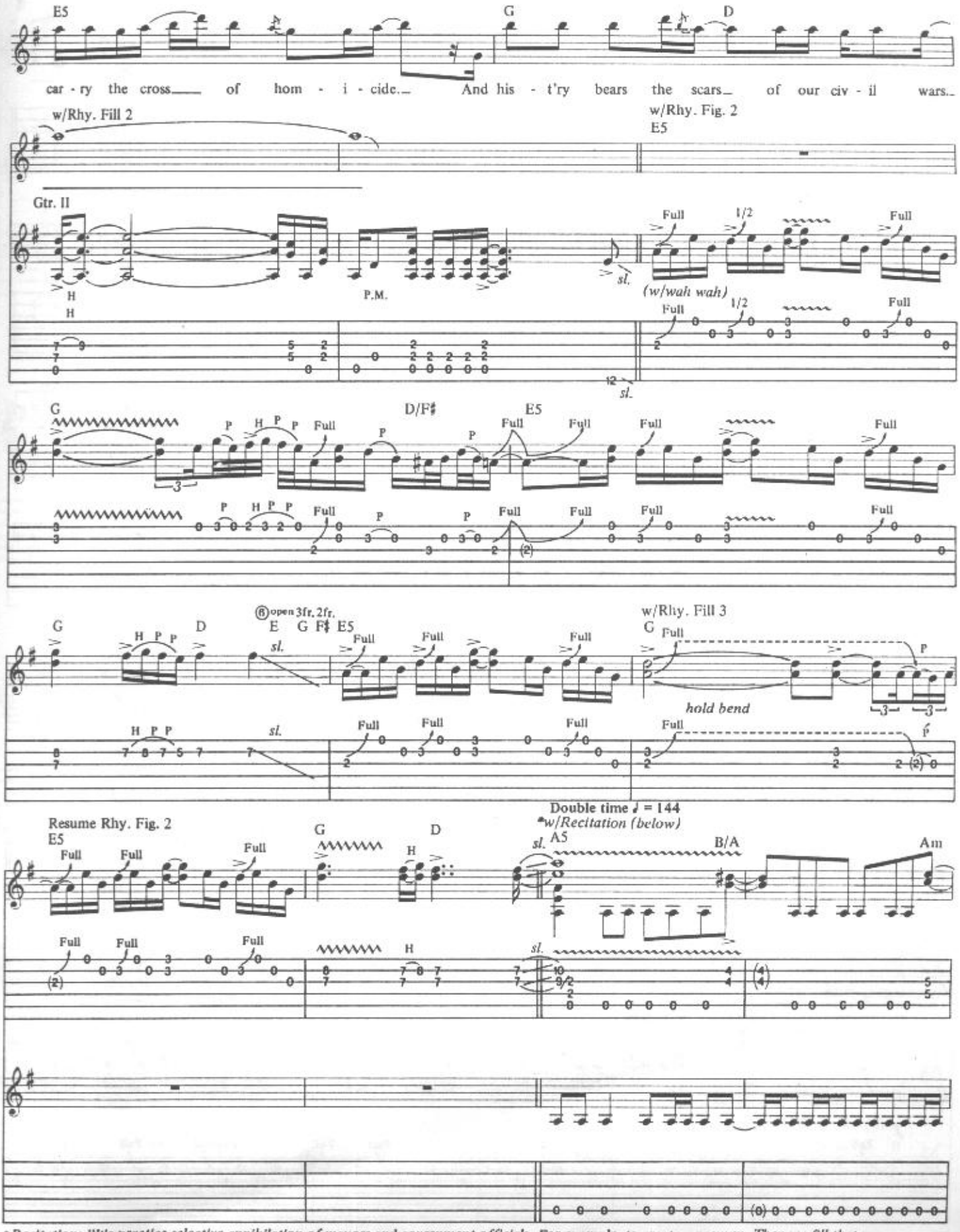

*Recitation: "We practice selective annihilation of mayors and government officials. For example, to create a vacuum. Then we fill that vacuum, as popular war advances. Peace is closer."

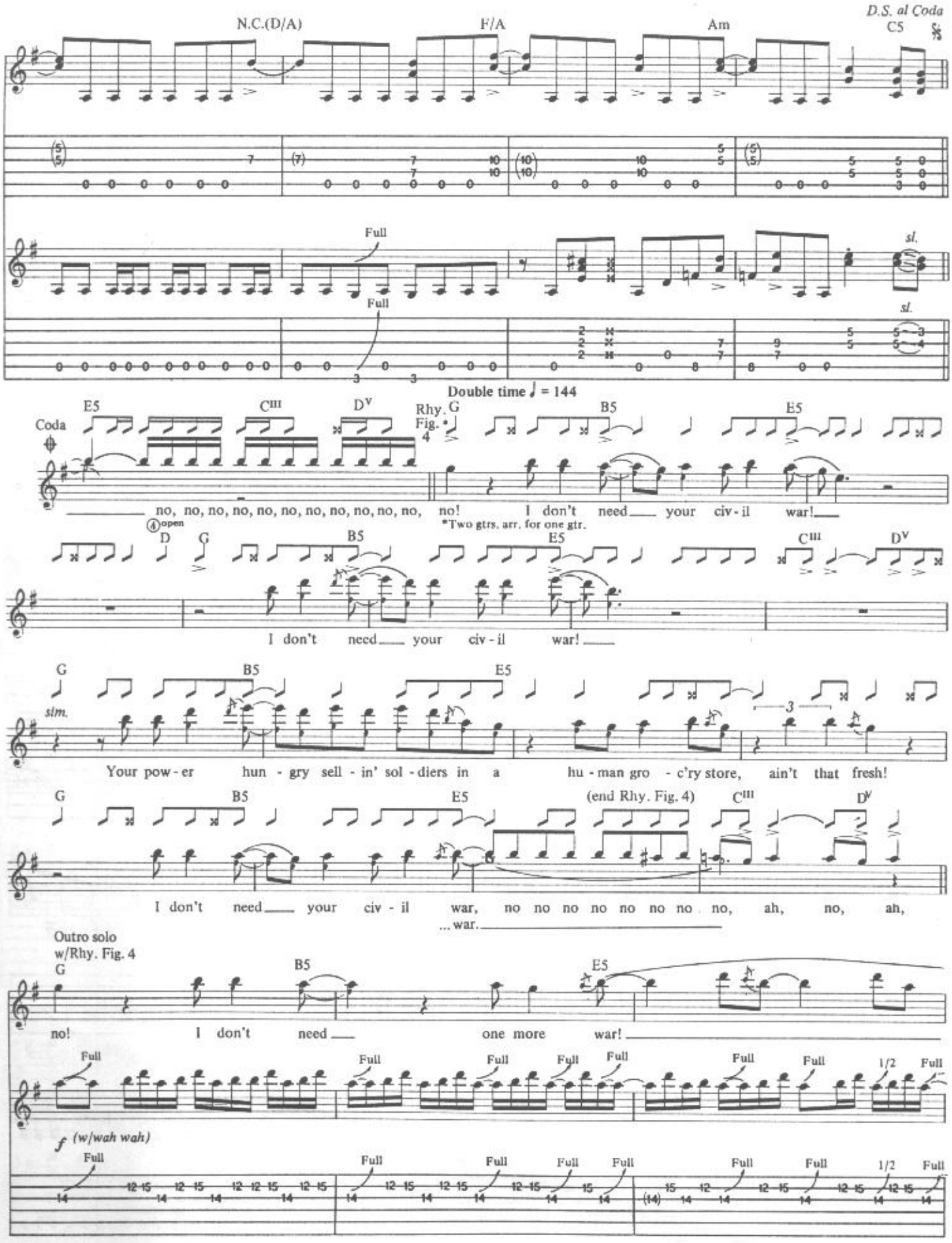
D.S. al Coda
N.C.(D/A)
F/A
Am
C5
Full
sl.
Double time ♩ = 144
Coda
E5
C III
D V
Rhy. G
Fig. 4
B5
no, no, no, no, no, no, no, no, no, no, no, no!
I don't need your civ - il war!
4 open
*Two gtrs. arr. for one gtr.
D
G
I don't need your civ - il war!
slm.
Your pow - er hun - gry sell - in' sol - diers in a hu - man gro - c'ry store, ain't that fresh!
(end Rhy. Fig. 4)
I don't need your civ - il war, no no no no no no no no, ah, no, ah,
... war.
Outro solo
w/Rhy. Fig. 4
no! I don't need one more war!
1/2
f (w/wah wah)

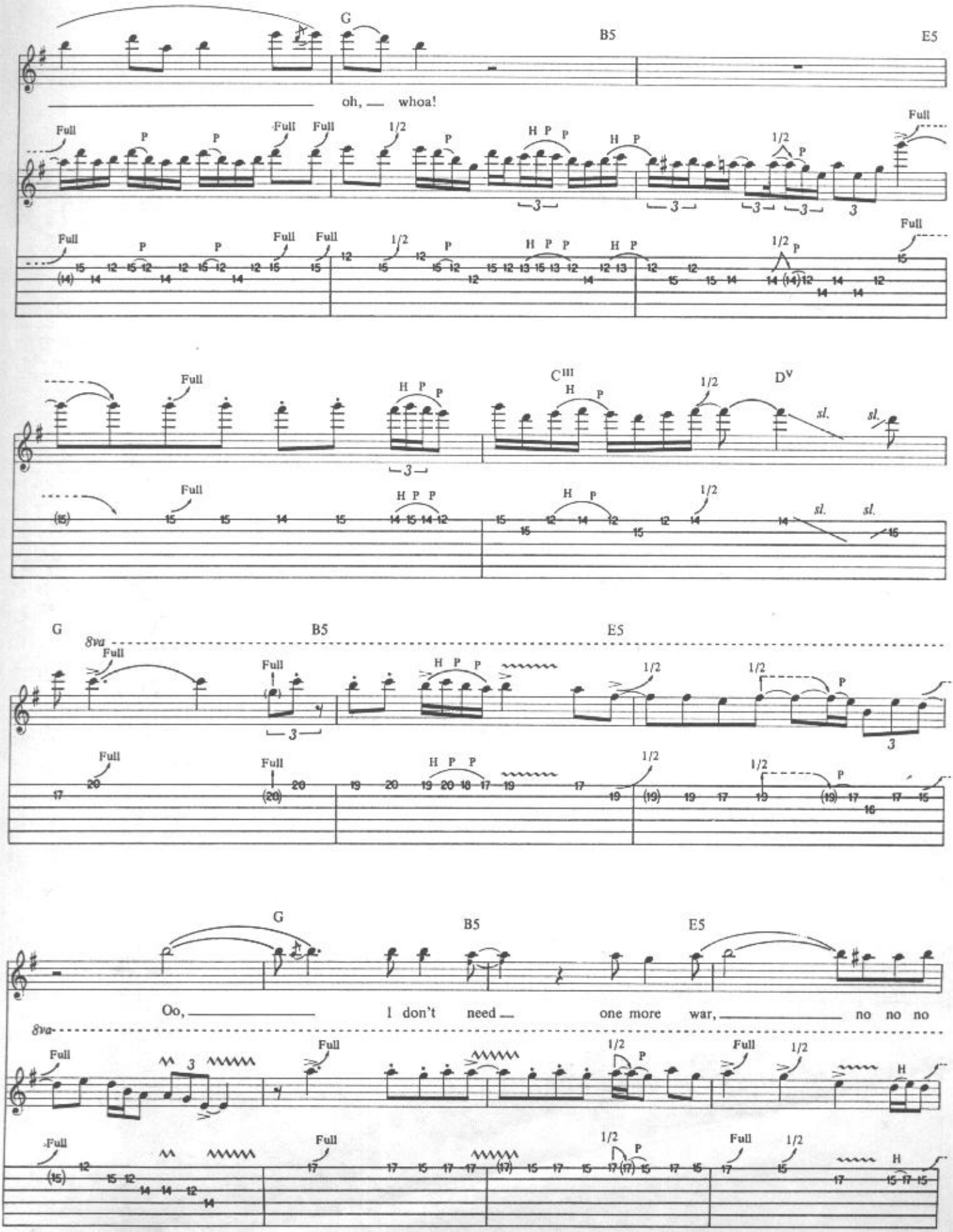
G
B5
E5
oh, — whoa!
Full
P
H P P
H P
1/2
C III
D V
sl.
8va
Oo, — I don't need — one more war, — no no no
8va

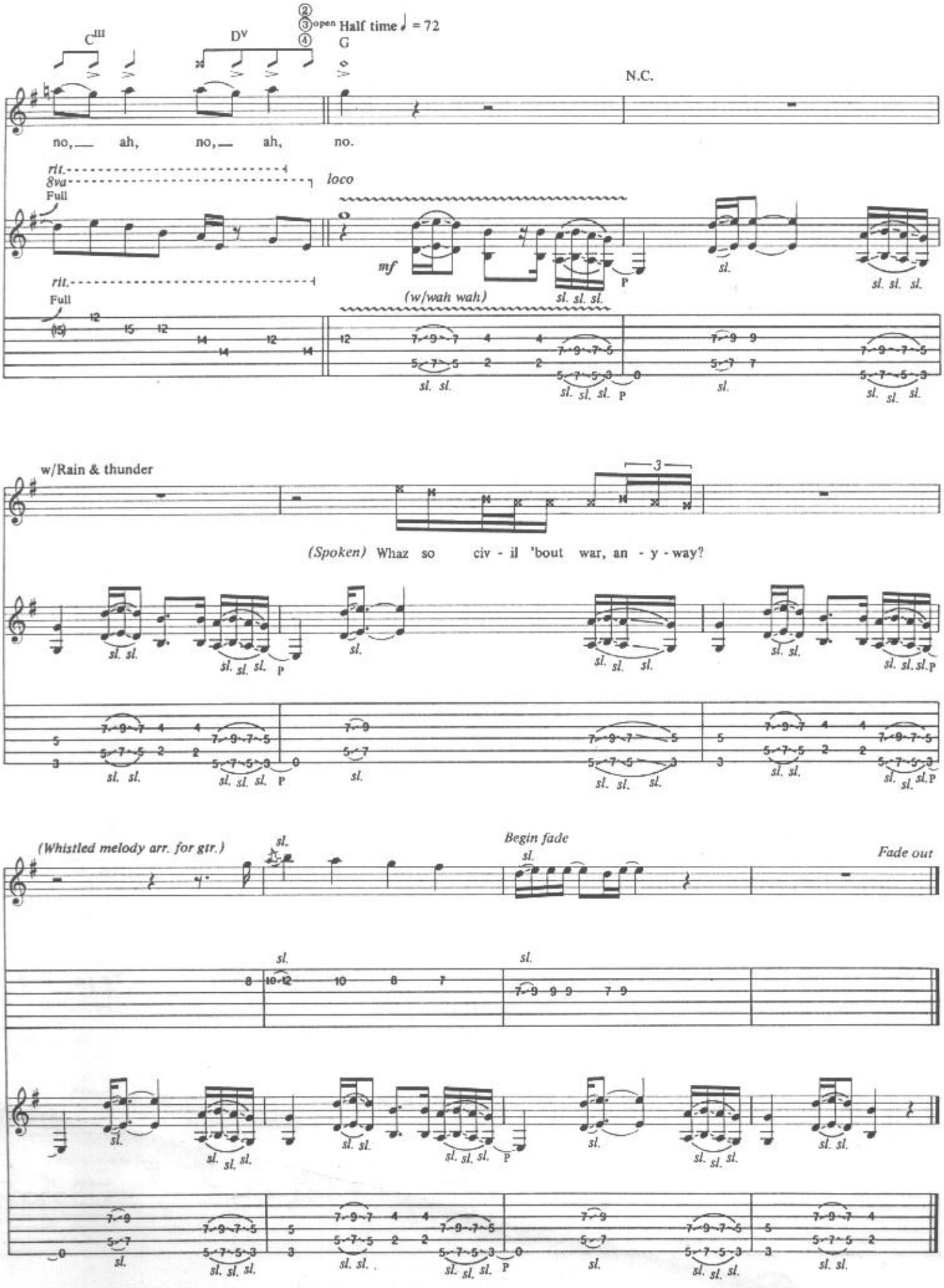
C III
D V
②③④ open
G
Half time ♩ = 72
N.C.
no, ah, no, ah, no.
rit.
8va
Full
loco
mf
(w/wah wah)
w/Rain & thunder
(Spoken) Whaz so civ - il 'bout war, an - y - way?
(Whistled melody arr. for gtr.)
Begin fade
Fade out

14 YEARS

Words and Music by
Izzy Stradlin' and W. Axl Rose

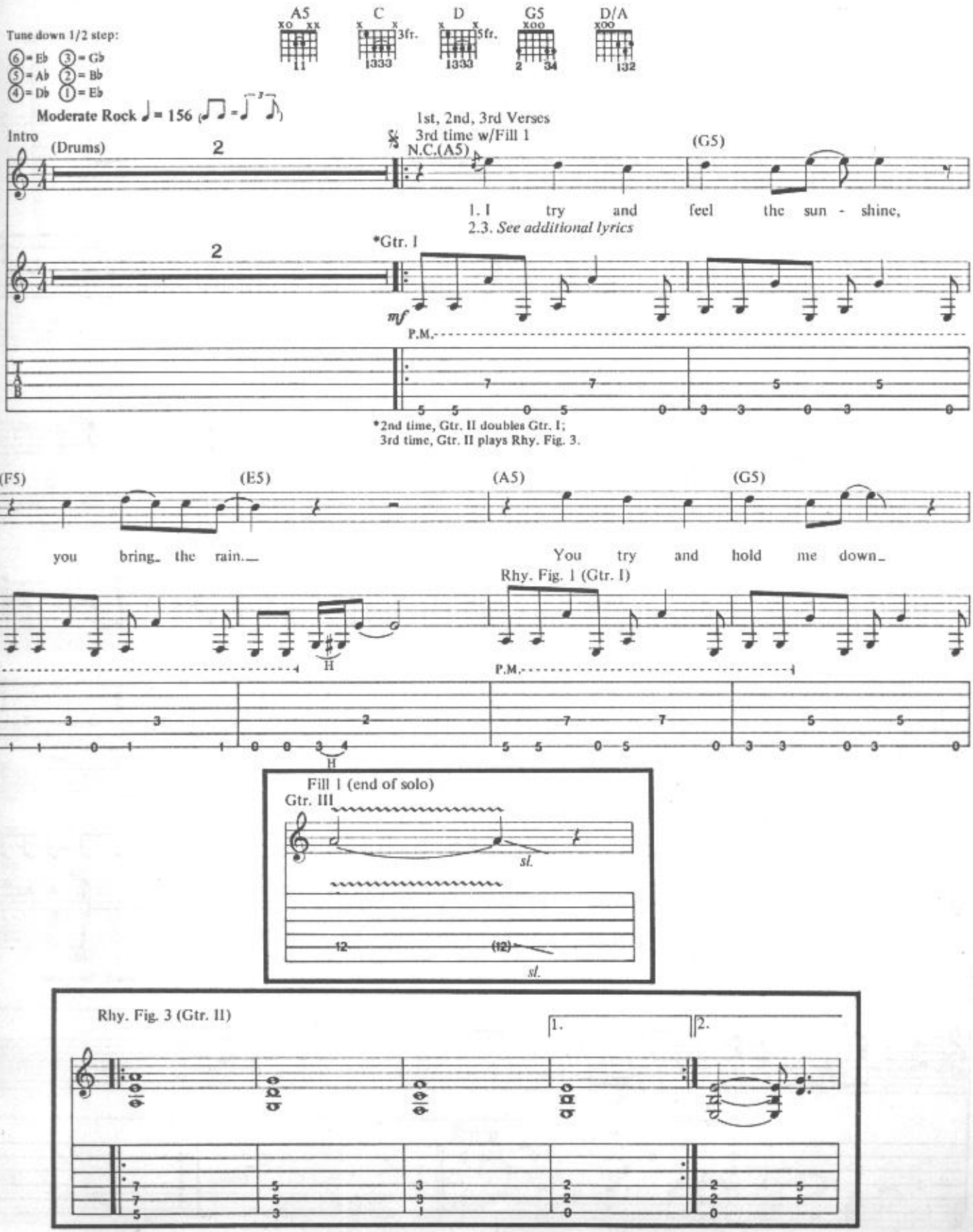

Copyright © 1991 Guns N' Roses Music (ASCAP)

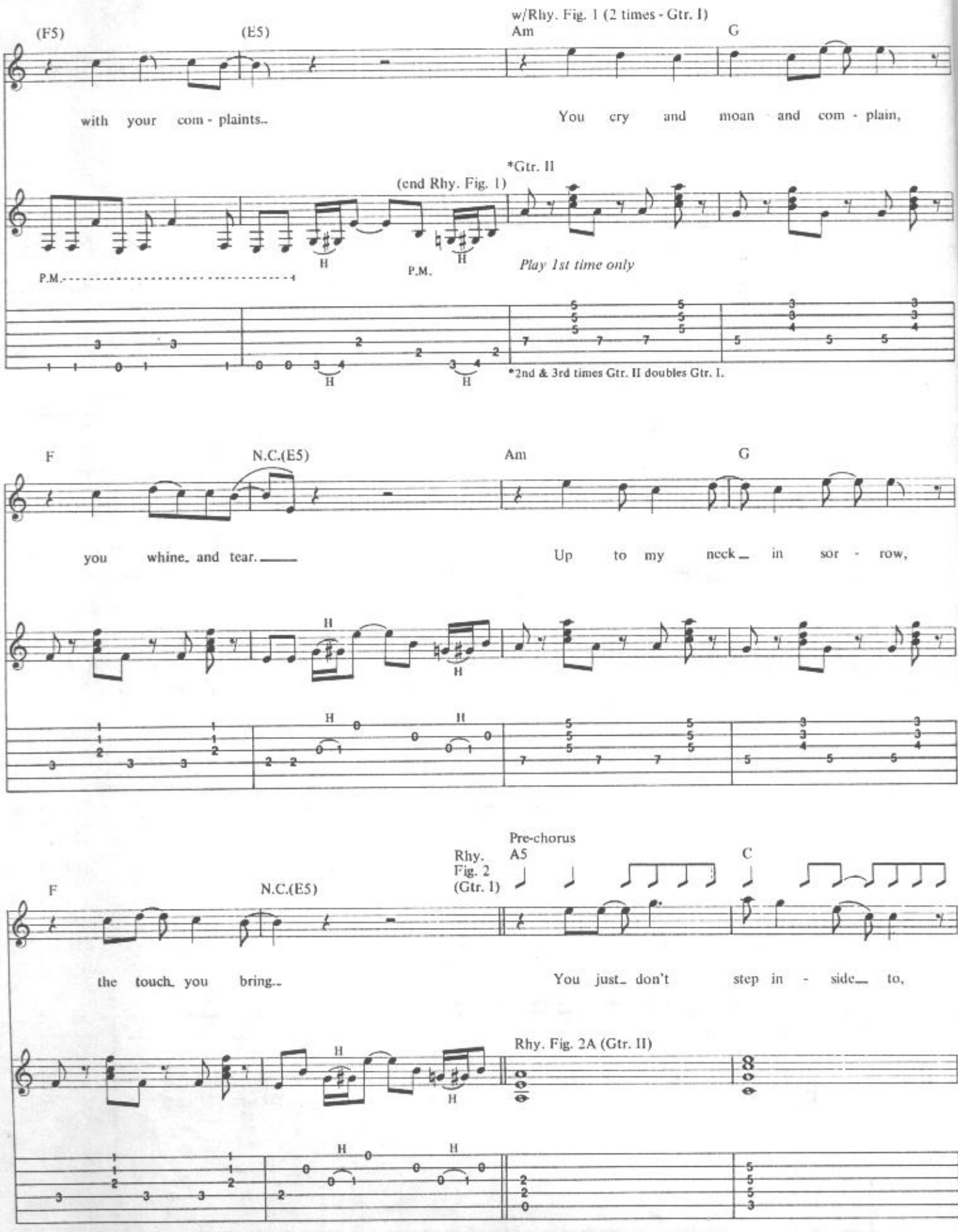
w/Rhy. Fig. 1 (2 times - Gtr. I)
(F5)
(E5)
Am
G
with your com - plaints.
You cry and moan and com - plain,
*Gtr. II
(end Rhy. Fig. 1)
P.M.
P.M.
Play 1st time only
*2nd & 3rd times Gtr. II doubles Gtr. I.
F
N.C.(E5)
Am
G
you whine and tear.
Up to my neck in sor - row,
Pre-chorus
Rhy. Fig. 2 (Gtr. I)
A5
C
F
N.C.(E5)
the touch you bring.
You just don't step in - side to,
Rhy. Fig. 2A (Gtr. II)

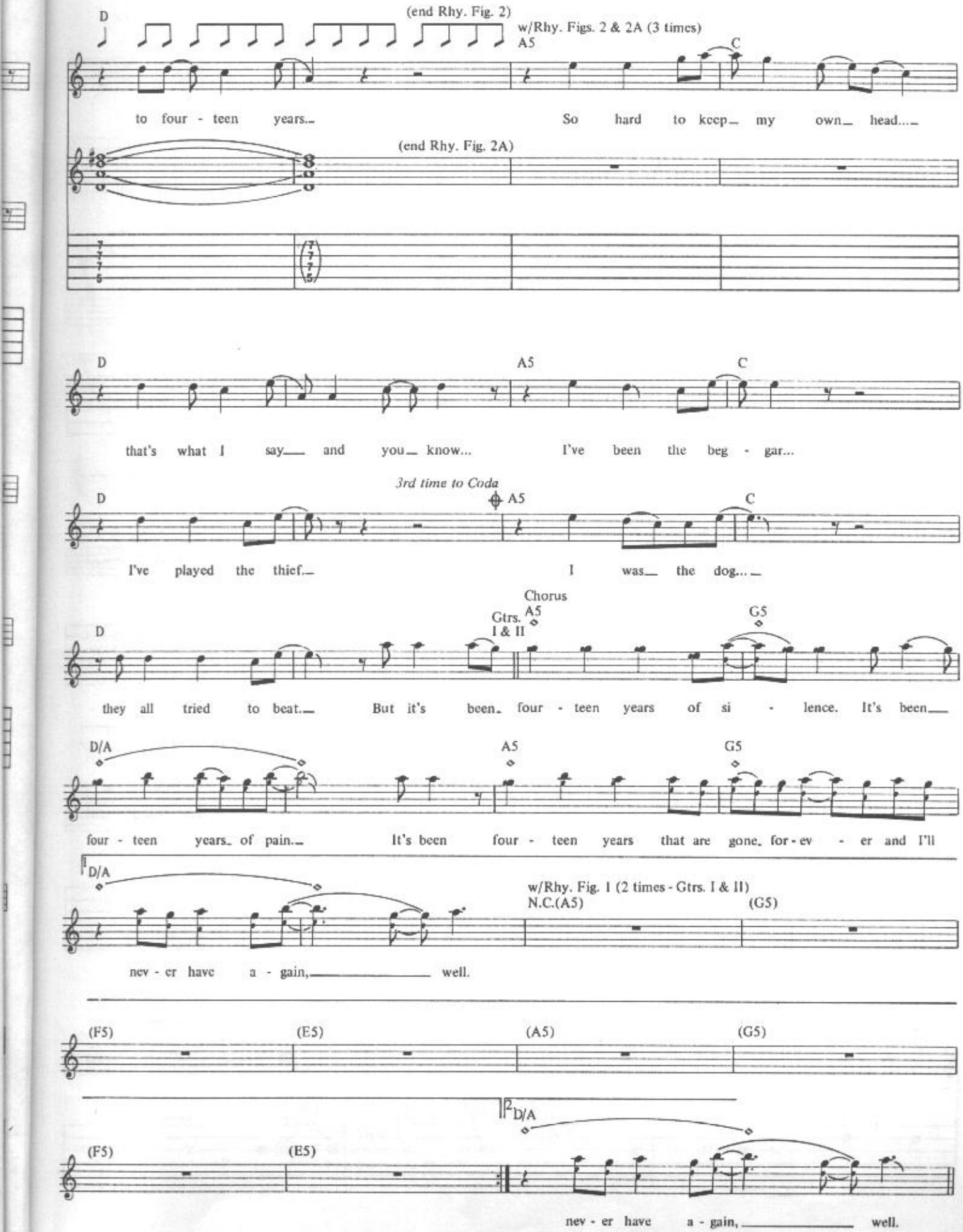
D
(end Rhy. Fig. 2)
w/Rhy. Figs. 2 & 2A (3 times)
A5
C
to four - teen years.
So hard to keep my own head....
(end Rhy. Fig. 2A)
D
A5
C
that's what I say and you know...
I've been the beg - gar...
3rd time to Coda
D
A5
C
I've played the thief.
I was the dog....
Chorus
Gtrs. I & II
A5
G5
D
they all tried to beat.
But it's been four - teen years of si - lence. It's been
D/A
A5
G5
four - teen years of pain.
It's been four - teen years that are gone, for - ev - er and I'll
D/A
w/Rhy. Fig. 1 (2 times - Gtrs. I & II)
N.C.(A5)
(G5)
nev - er have a - gain, well.
(F5)
(E5)
(A5)
(G5)
D/A
(F5)
(E5)
nev - er have a - gain, well.

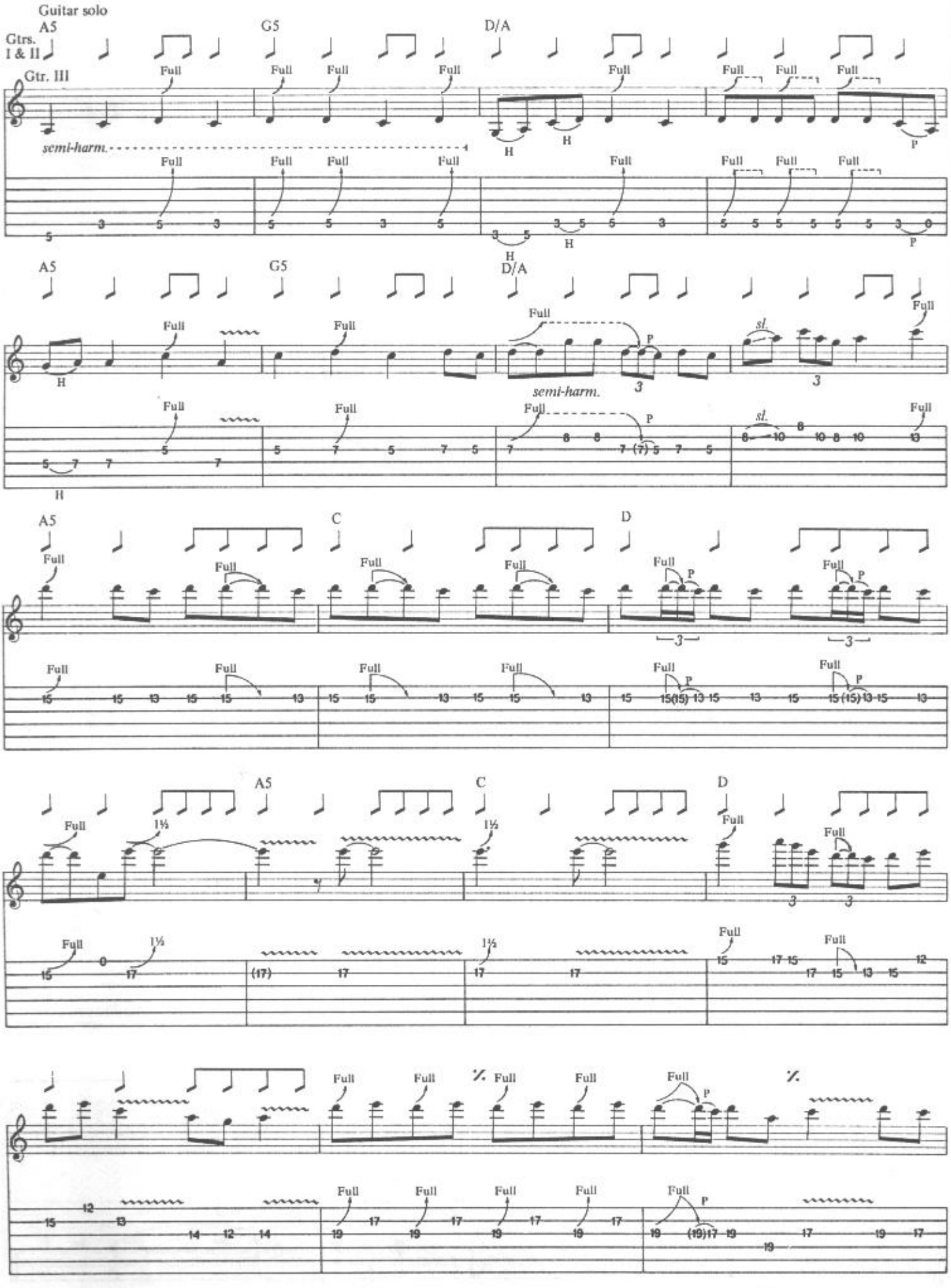
Guitar solo
A5
G5
D/A
Gtrs. I & II
Gtr. III
Full
semi-harm.
H
P
sl.
C
D
1½

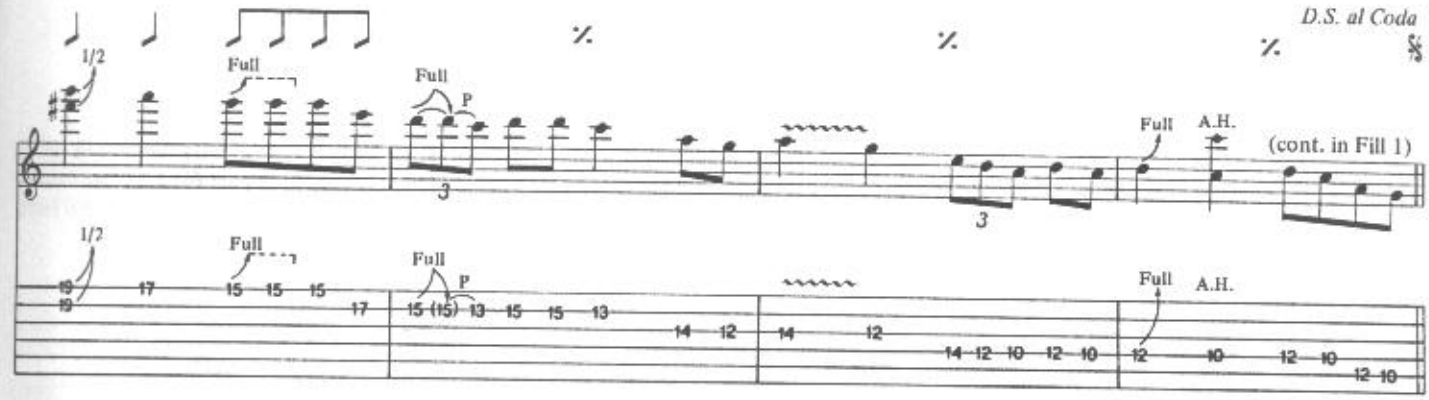

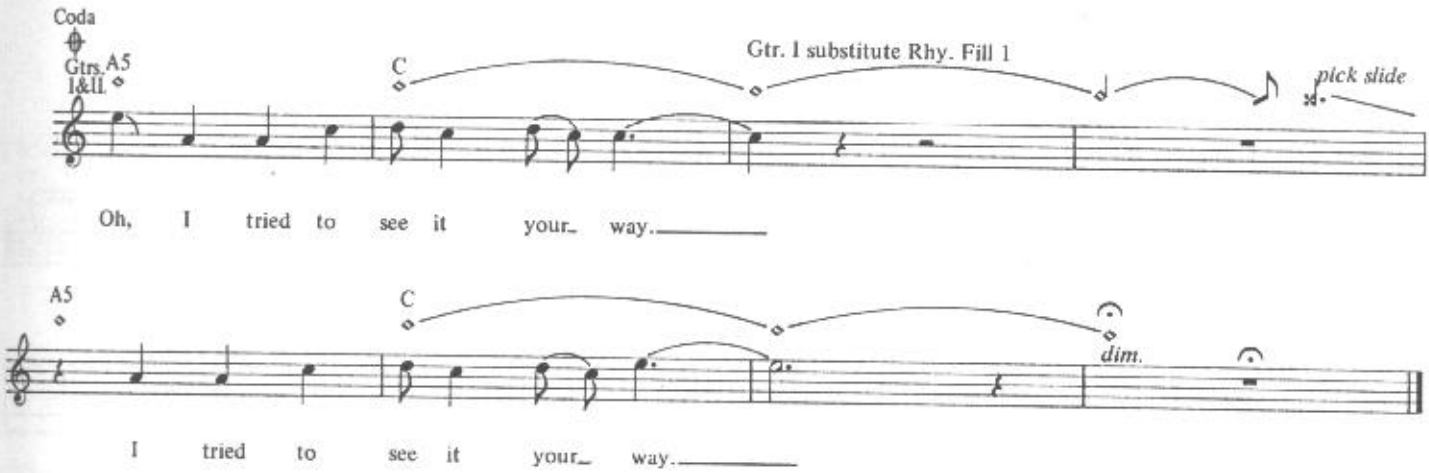

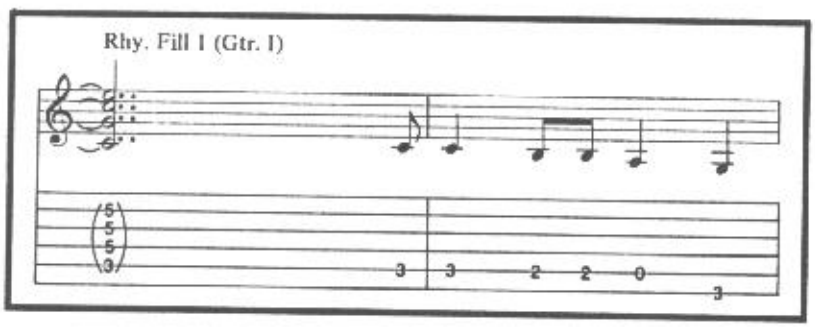

Additional Lyrics

2. Your stupid girlfriends tell you that I'm to blame.
Well, they're all used-up has-beens, out of the game.
This time I'll have the last word, you hear what I say?
I tried to see it your way, it won't work today.

2nd Pre-chorus:
You just don't step inside to 14 years.
So hard to keep my own head... that's what I say.
You know... I've been the dealer... hangin' on your street.
I was the dog... they all tried to beat. *(To Chorus)*

3. Bullshit and contemplation, gossip's their trade.
If they knew half the real truth, what would they say?
Well, I'm past the point of concern, it's time to play.
These last 4 years of madness sure put me straight.

3rd Pre-chorus:
Don't get back 14 years in just one day.
So hard to keep my own head. Just go away.
You know... just like a hooker, she said, "Nothin's for free."
Oh, I tried to see it your way.
I tried to see it your way.

YESTERDAYS

Words and Music by
West Arkeen, Del James,
Billy and W. Axl Rose

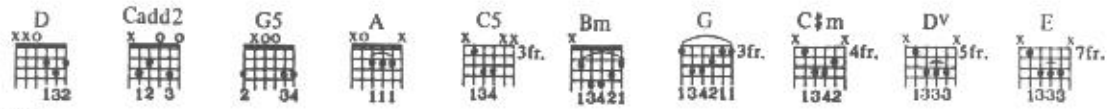

Tune down 1/2 step:

⑥ = E♭ ③ = G♭
⑤ = A♭ ② = B♭
④ = D♭ ① = E♭

Moderately slow Rock ♩ = 90

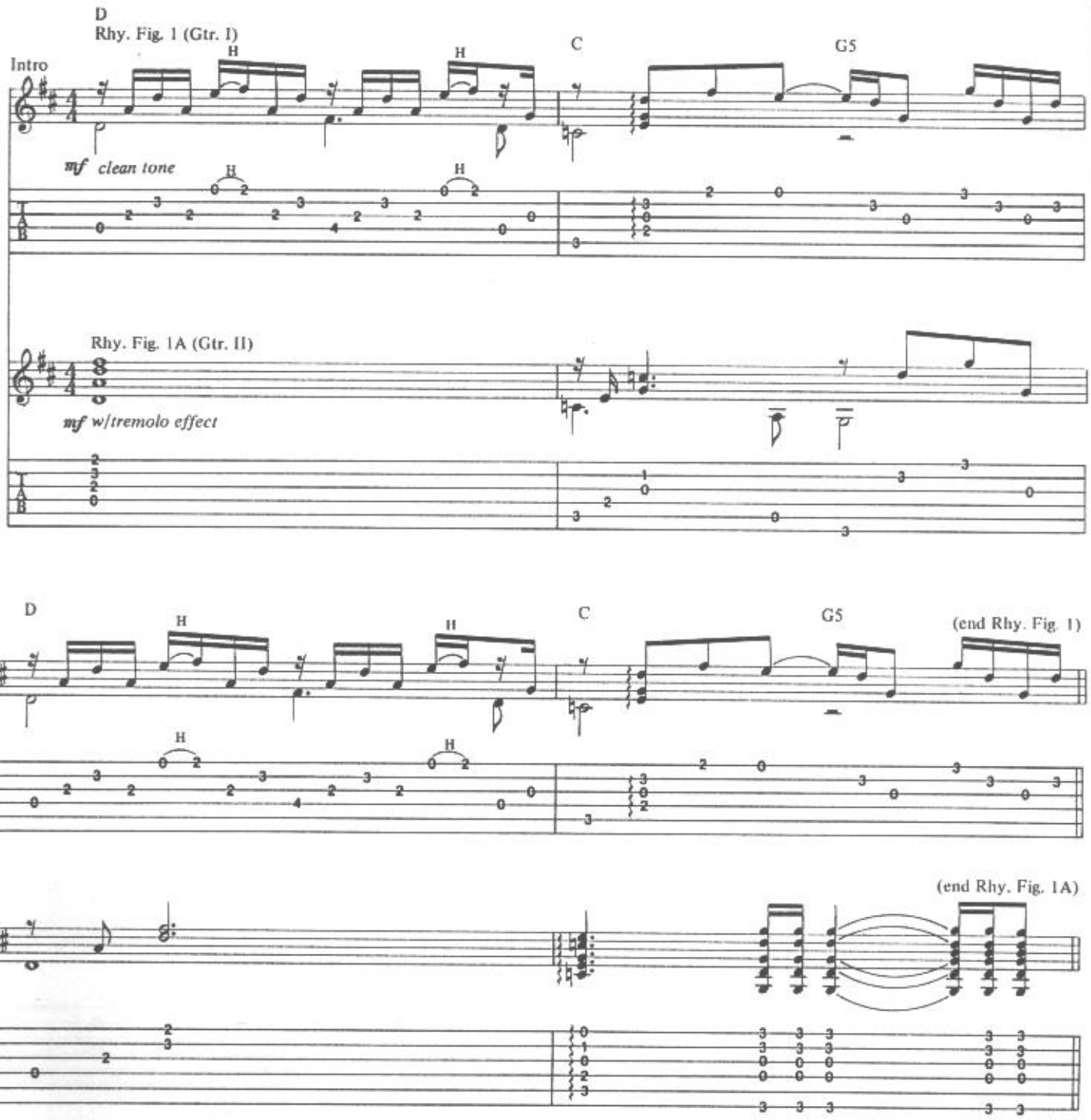

Copyright © 1991 Guns N' Roses Music (ASCAP)

1st, 2nd, 3rd Verses
w/Rhy. Figs. 1 & 1A
3rd time w/Fill 1

D C G5

1. Yes - ter - day_____ there was so man - y things. I was nev - er told._
2.3. *See additional lyrics*

D C G5

Now that I'm start - in' to learn,_ I feel I'm grow - in' old._ 'Cause

Both gtrs. D Cadd2 G5

yes - ter - day's_ got noth- in' for me._ Old pic - tures that I'll al - ways see._

D G5 1. 2. *pick slide*

Time just fades the pag - es in my book of mem - o - ries._ all just let them be_

Rhy. Fig. 2 (*Gtr. I) Chorus A ⑤2fr. B C5 G5

Ooh,_____ yes - ter - day's_____ got noth - in' for me._____

Riff A (*Gtr. II)

P P P P

*w/distortion

Fill 1 (end of solo)

Gtr. III Full sl. Full sl.

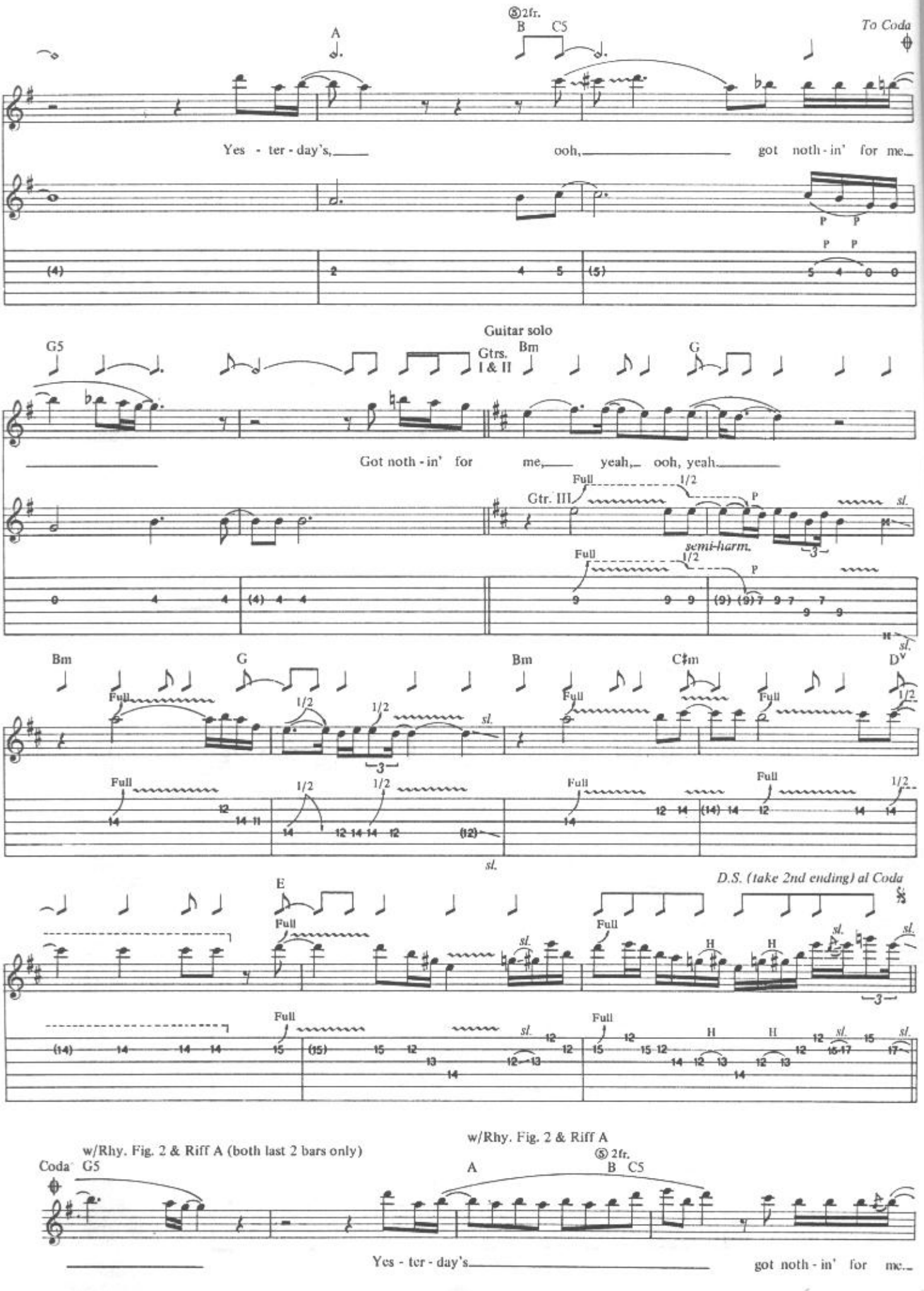
⑤2fr.
B C5
A
To Coda
Yes - ter - day's, ooh, got noth - in' for me.
P P
P P
(4) 2 4 5 (5) 5 4 0 0
Guitar solo
G5
Gtrs. I & II
Bm
G
Got noth - in' for me, yeah, ooh, yeah.
Gtr. III
Full
1/2
P
sl.
semi-harm.
Bm
G
Bm
C♯m
D
Full
1/2
sl.
D.S. (take 2nd ending) al Coda
E
H
w/Rhy. Fig. 2 & Riff A (both last 2 bars only)
Coda
G5
w/Rhy. Fig. 2 & Riff A
⑤2fr.
A
B C5
Yes - ter - day's got noth - in' for me.

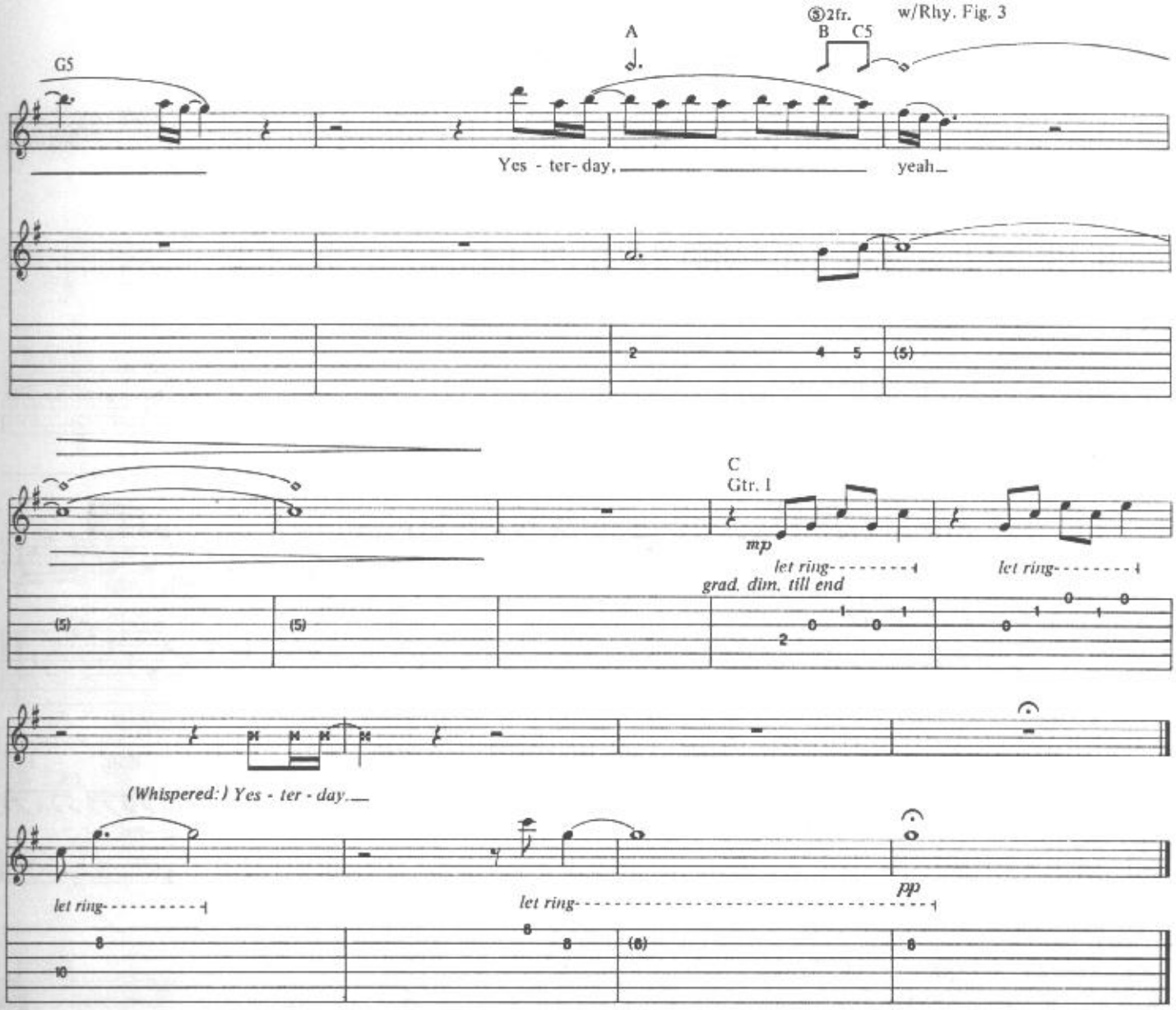

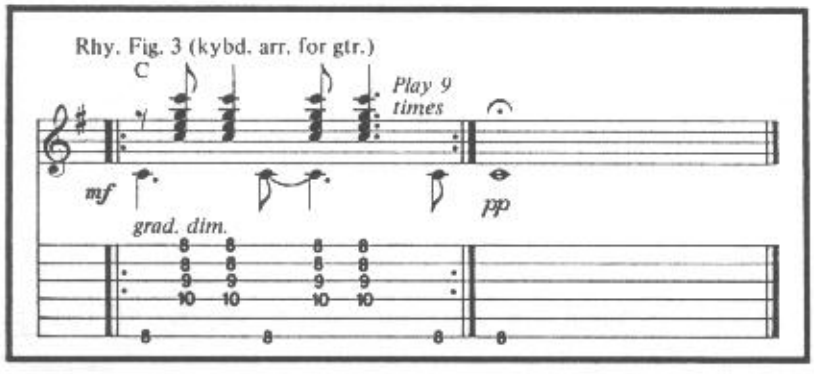

Additional Lyrics

2. Prayers in my pocket
And no hand in destiny.
I'll keep on movin' along
With no time to plant my feet.
'Cause yesterday's got nothin' for me.
Old pictures that I'll always see.
Some things could be better
If we'd all just let them be. *(To Chorus)*

3. Yesterday there were so many things
I was never shown.
Suddenly this time I found
I'm on the streets and I'm all alone.
Yesterday's got nothin' for me.
Old pictures that I'll always see.
I ain't got time to reminisce
Old novelties. *(To Chorus)*

KNOCKIN' ON HEAVEN'S DOOR

Words and Music by
Bob Dylan

Tune down 1/2 step:
⑥ = Eb ③ = Gb
⑤ = Ab ② = Bb
④ = Db ① = Eb

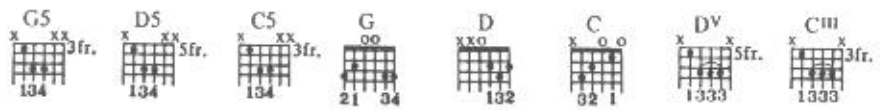

Slow Rock ♩= 64

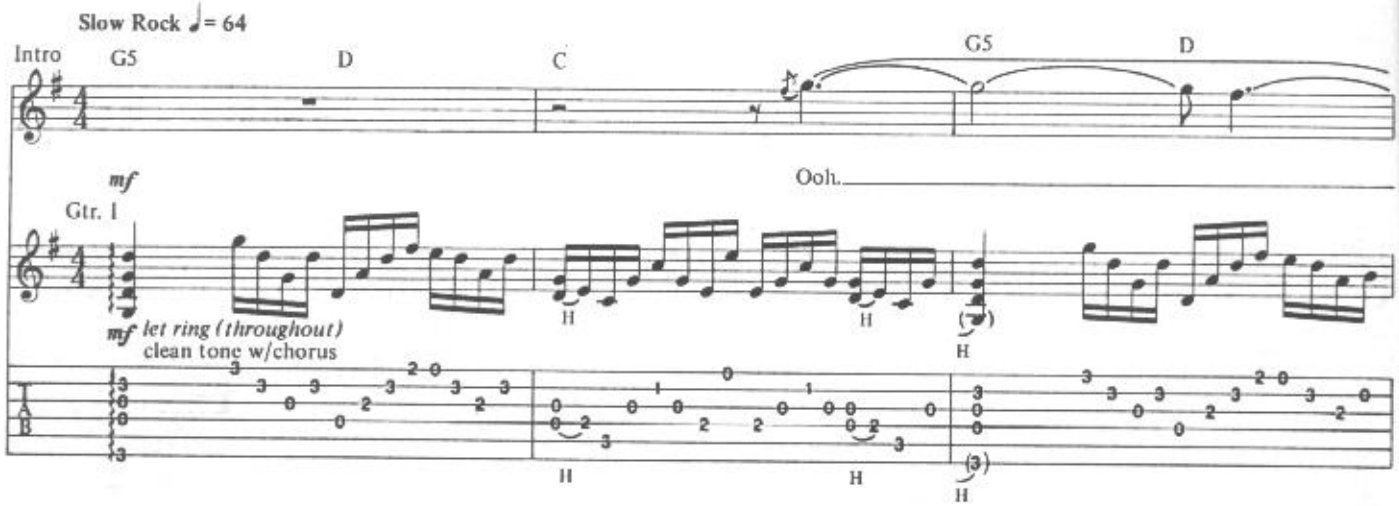

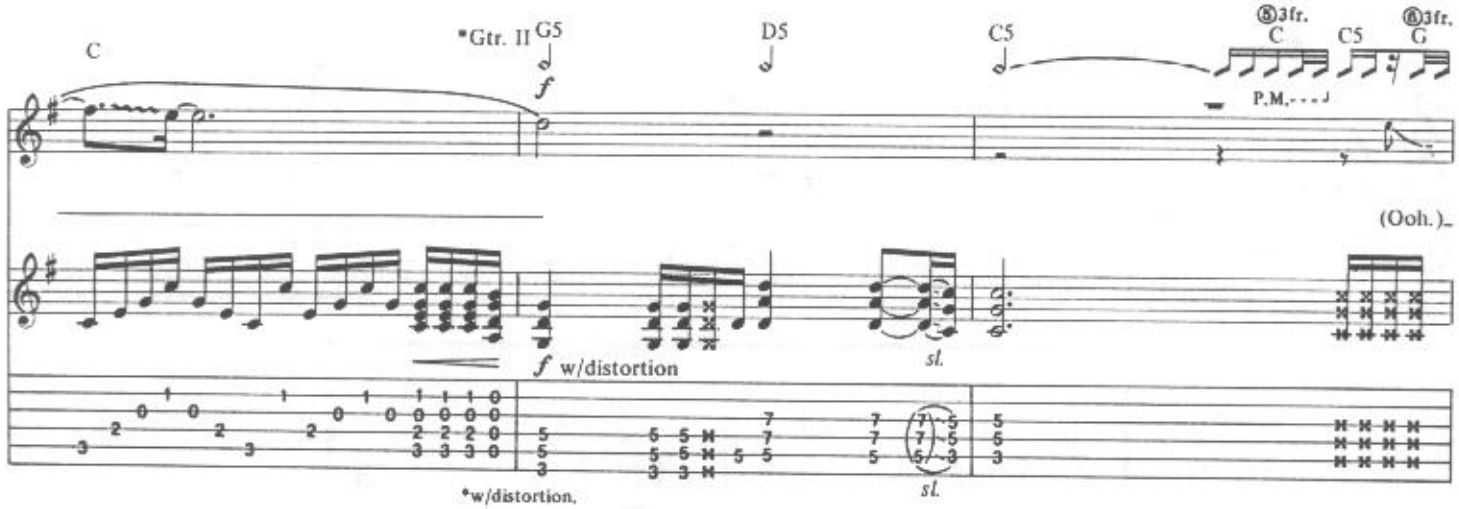

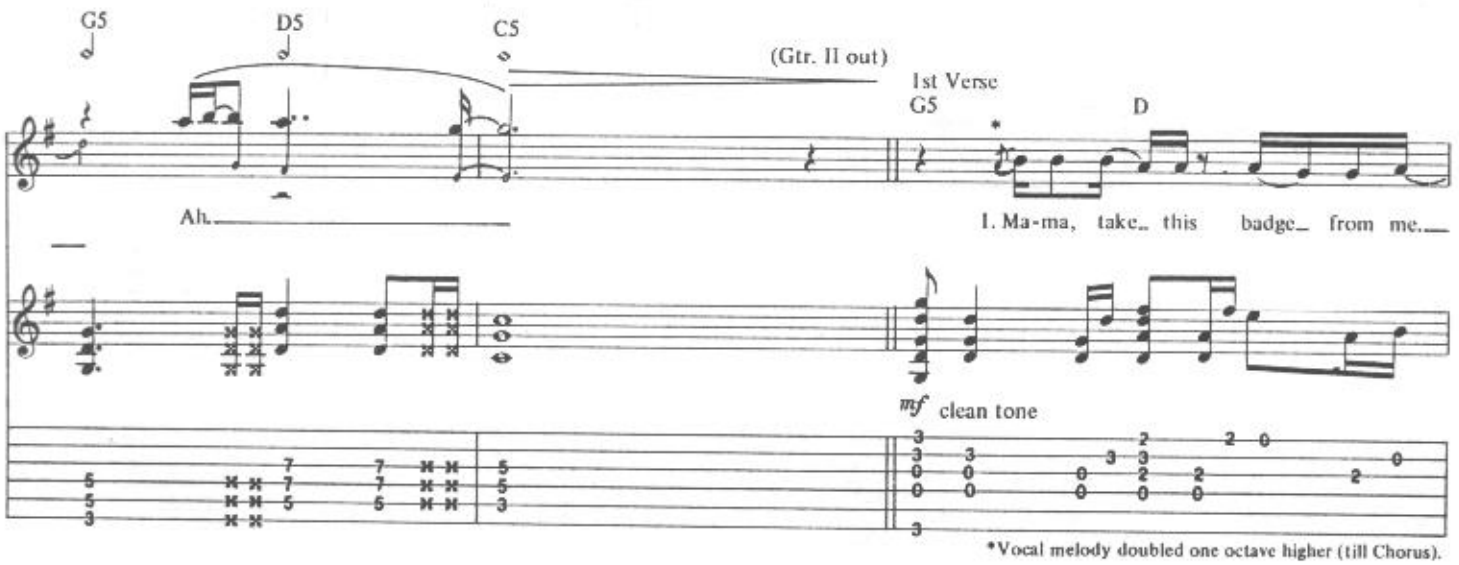

*Vocal melody doubled one octave higher (till Chorus).

Copyright © 1973, 1976 Ram's Horn Music
This Arrangement © 1991 Ram's Horn Music
International Copyright Secured All Rights Reserved

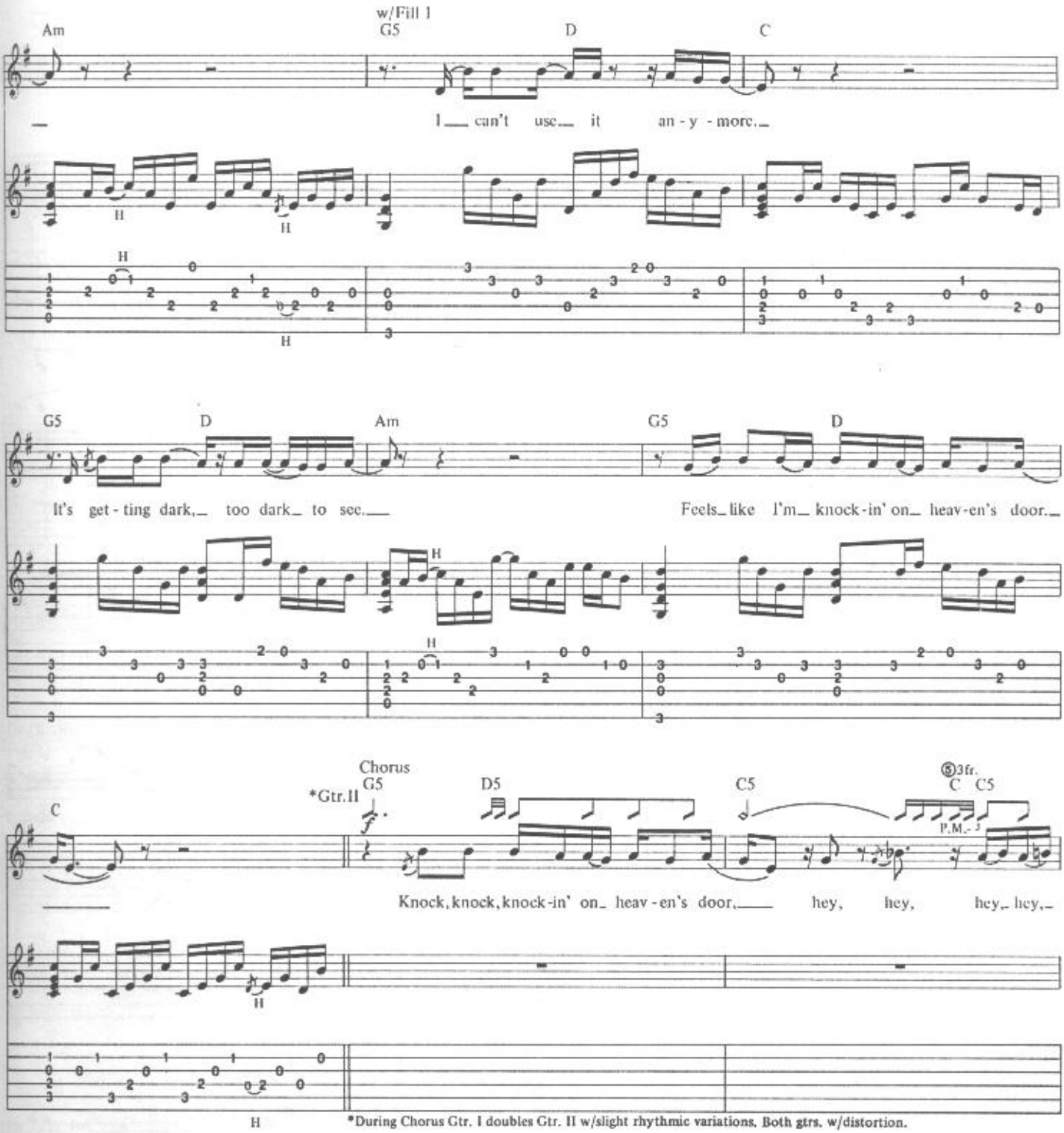
w/Fill 1
Am
G5
D
C
I ___ can't use ___ it an - y - more. ___
G5
D
Am
G5
D
It's get - ting dark, ___ too dark ___ to see. ___
Feels ___ like I'm ___ knock - in' on ___ heav - en's door. ___
Chorus
*Gtr. II
G5
D5
C5
3fr.
C
C5
C
Knock, knock, knock - in' on ___ heav - en's door, ___ hey, hey, hey, ___ hey, ___
P.M.
H
*During Chorus Gtr. I doubles Gtr. II w/slight rhythmic variations. Both gtrs. w/distortion.

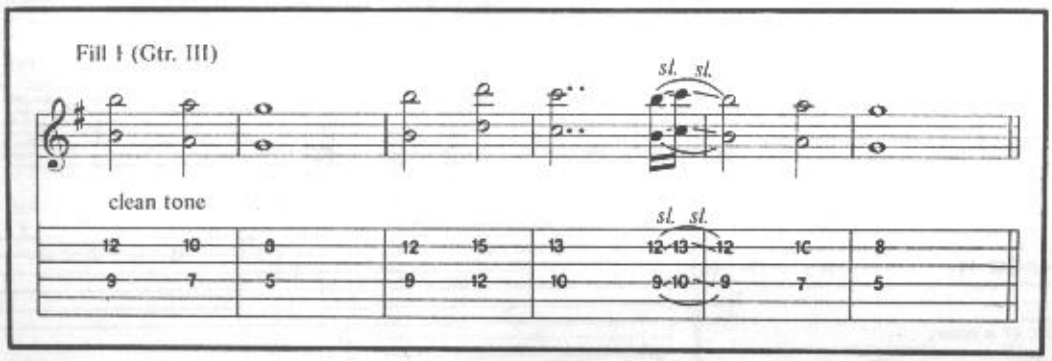
Fill 1 (Gtr. III)
sl. sl.
clean tone
sl. sl.

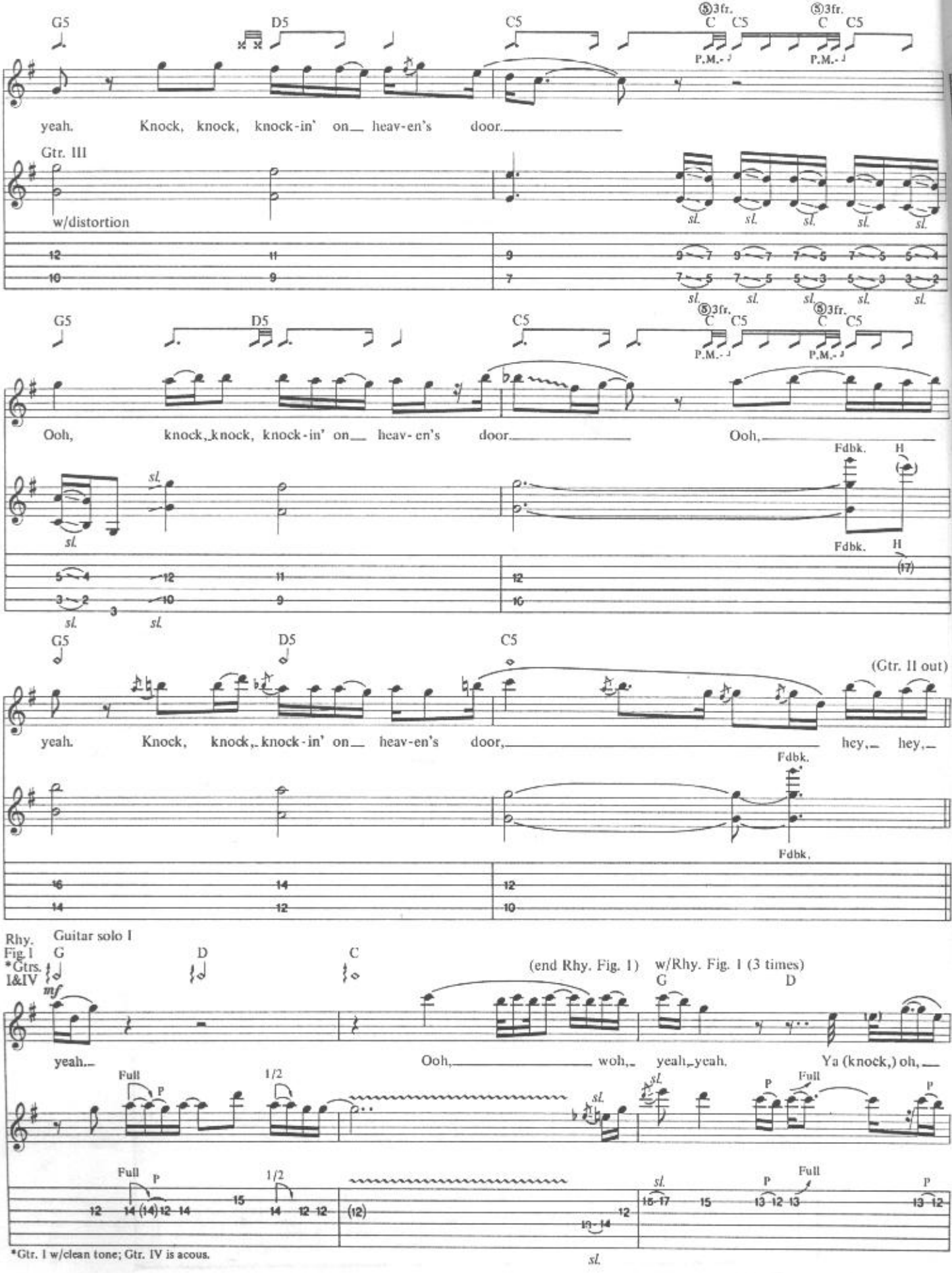
G5
D5
C5
⑤3fr. C C5
⑤3fr. C C5
P.M.
yeah. Knock, knock, knock-in' on heav-en's door.
Gtr. III
w/distortion
sl.
Ooh, knock, knock, knock-in' on heav-en's door. Ooh,
Fdbk.
H
(17)
(Gtr. II out)
yeah. Knock, knock, knock-in' on heav-en's door, hey, hey,
Rhy. Fig. 1
*Gtrs. I&IV
Guitar solo I
G
D
C
mf
(end Rhy. Fig. 1)
w/Rhy. Fig. 1 (3 times)
yeah. Ooh, woh, yeah, yeah. Ya (knock,) oh,
Full
P
1/2
*Gtr. I w/clean tone; Gtr. IV is acous.

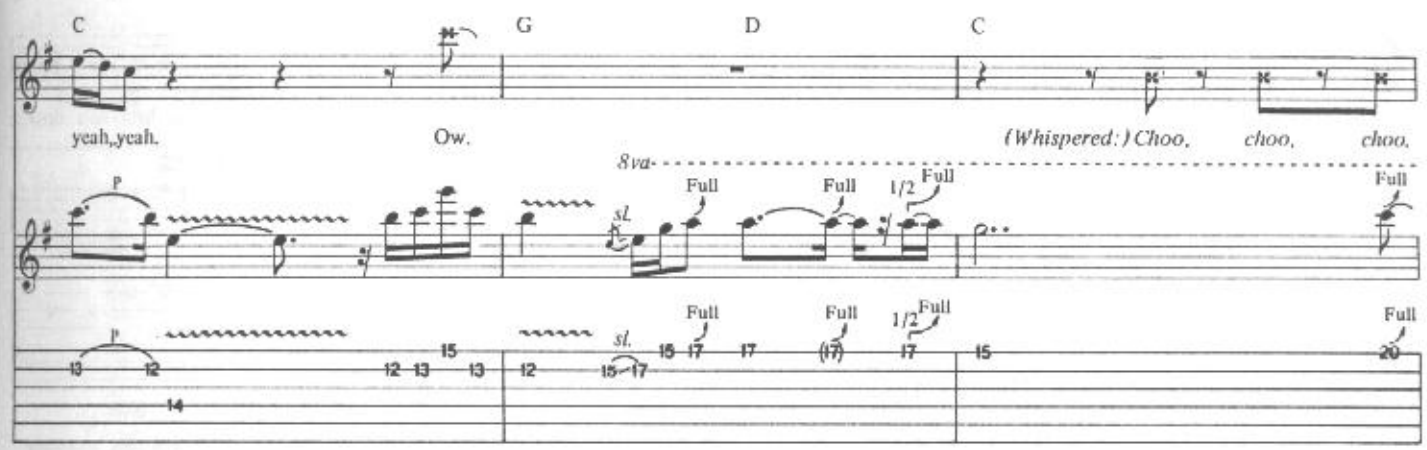
C
G
D
C
yeah, yeah.
Ow.
(Whispered:) Choo, choo, choo.
8va
P
Full
sl.
1/2

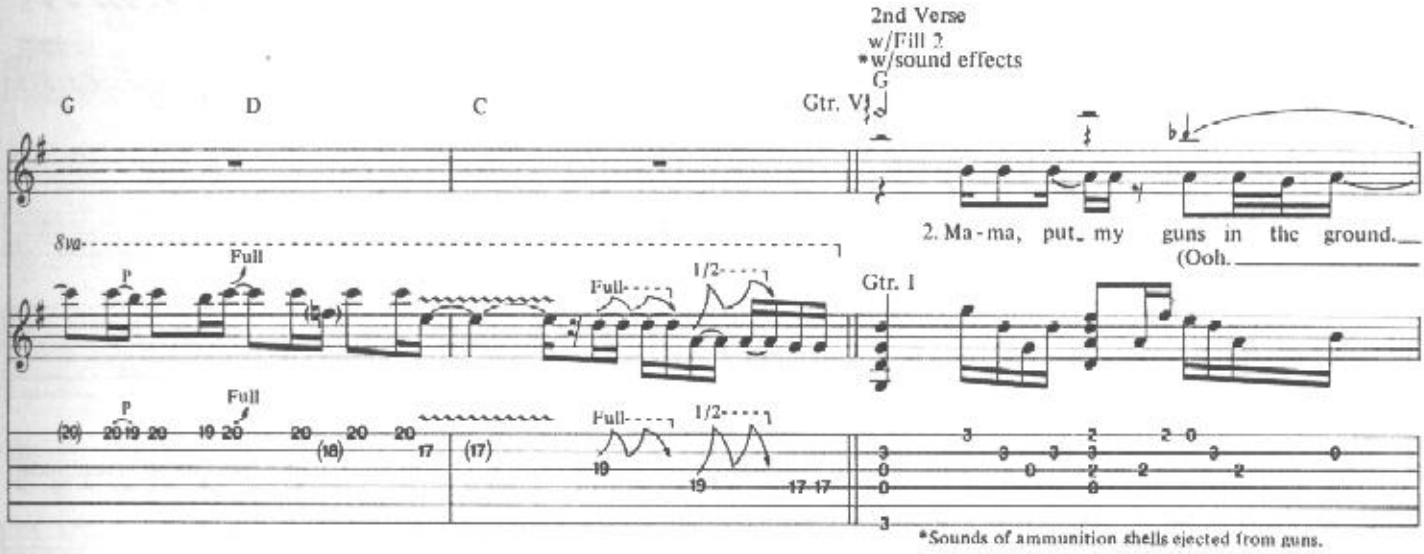
2nd Verse
w/Fill 2
*w/sound effects
G
Gtr. VI
G
D
C
2. Ma - ma, put my guns in the ground.
(Ooh.
8va
P
Full
1/2
Gtr. I
*Sounds of ammunition shells ejected from guns.

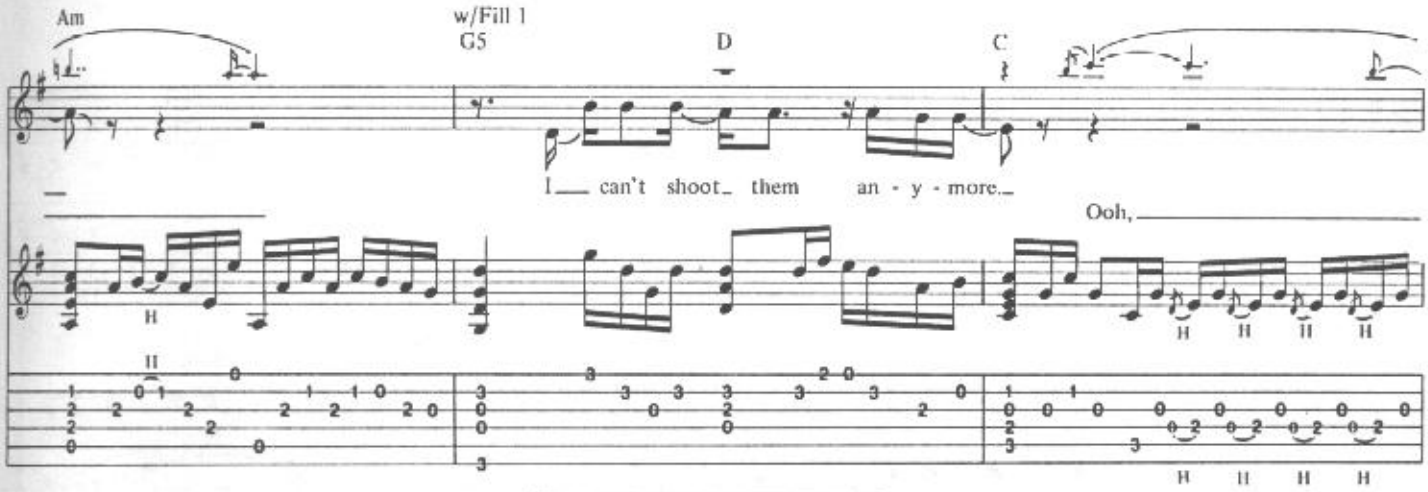
Am
w/Fill 1
G5
D
C
I can't shoot them an - y - more.
Ooh,
H

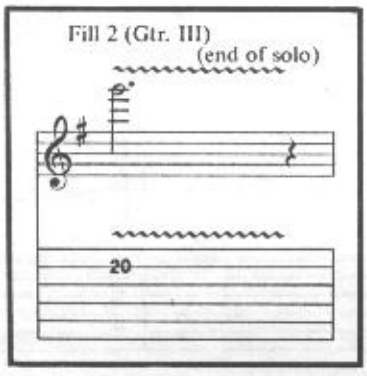
Fill 2 (Gtr. III)
(end of solo)
20

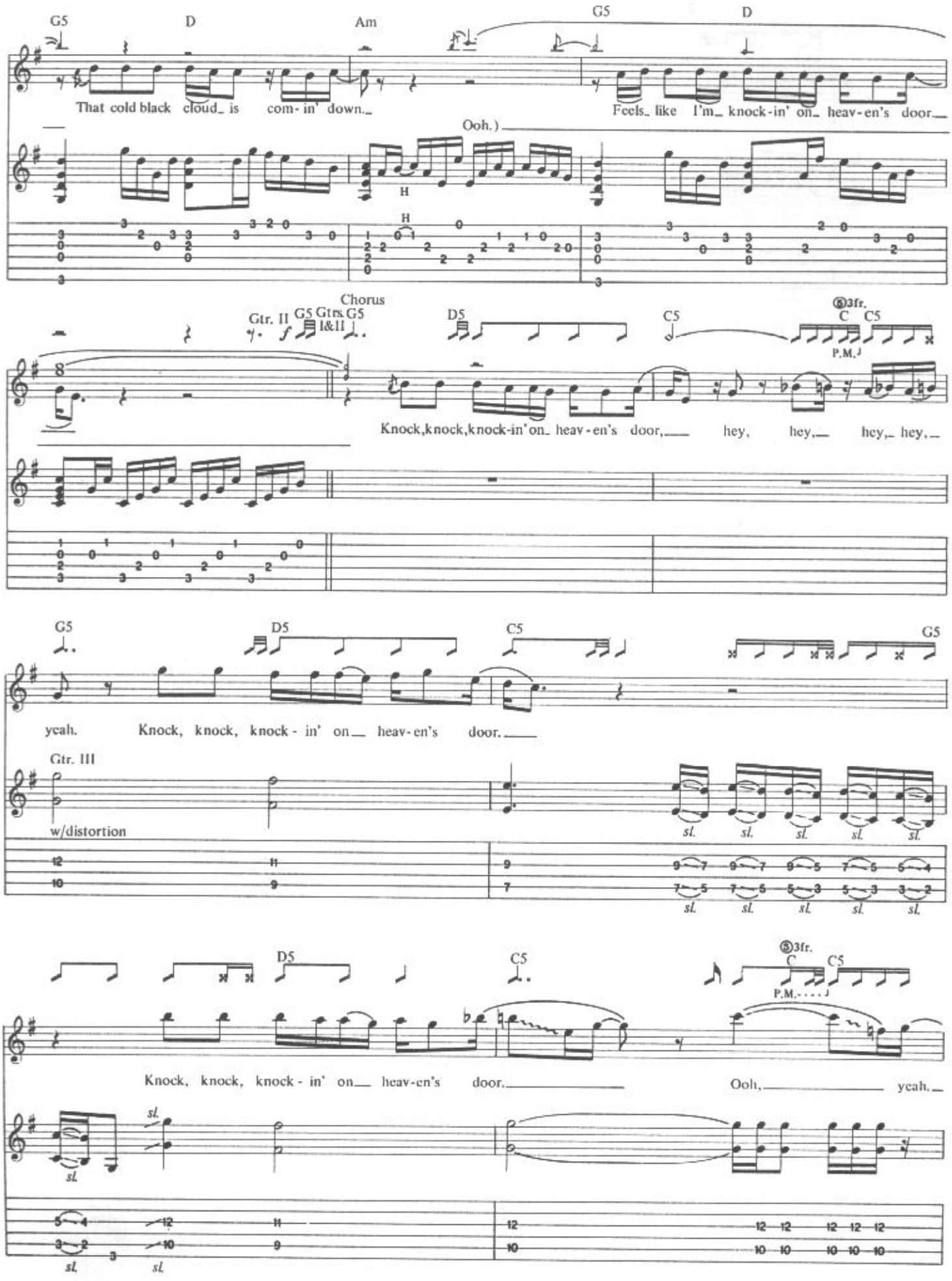
G5
D
Am
G5
D
That cold black cloud_ is com- in' down._
Feels_ like I'm_ knock-in' on_ heav-en's door._
Ooh.)
H
H
Chorus
Gtr. II
G5 Gtrs. I&II
G5
D5
C5
⑤3fr.
C
C5
P.M.
Knock,knock,knock-in'on_ heav-en's door,___ hey, hey,___ hey,_ hey,_
G5
D5
C5
G5
yeah. Knock, knock, knock - in' on___ heav-en's door.___
Gtr. III
w/distortion
sl.
D5
C5
⑤3fr.
C
C5
P.M.
Knock, knock, knock - in' on___ heav-en's door.___
Ooh,___ yeah._
sl.
sl.
sl.
sl.

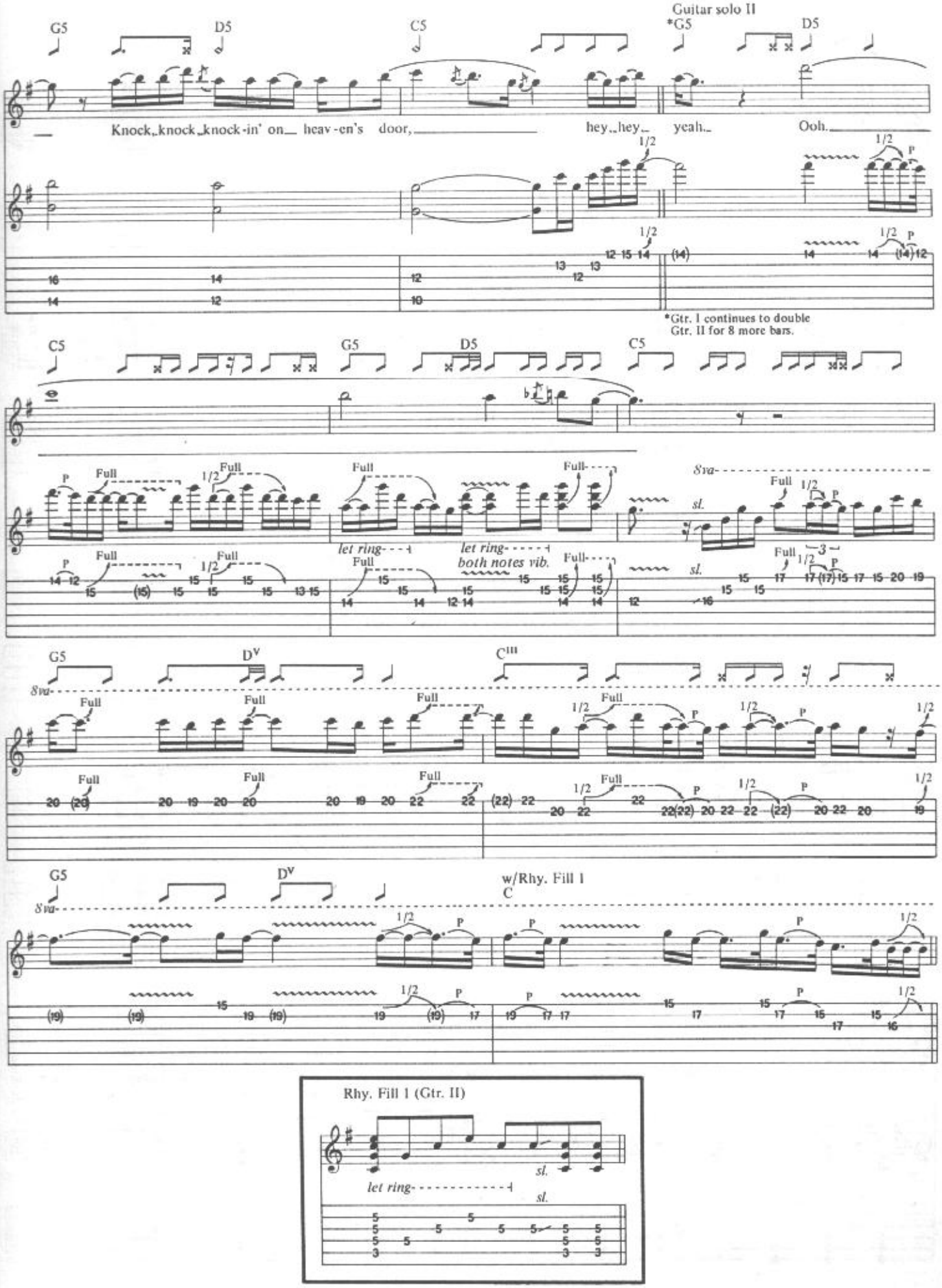
Guitar solo II
G5
D5
C5
*G5
D5
Knock, knock, knock-in' on heav-en's door, hey, hey, yeah. Ooh.
*Gtr. I continues to double Gtr. II for 8 more bars.
C5
G5
D5
C5
Full
let ring
both notes vib.
8va
sl.
G5
D^V
C^III
G5
D^V
w/Rhy. Fill 1
C
Rhy. Fill 1 (Gtr. II)
let ring
sl.

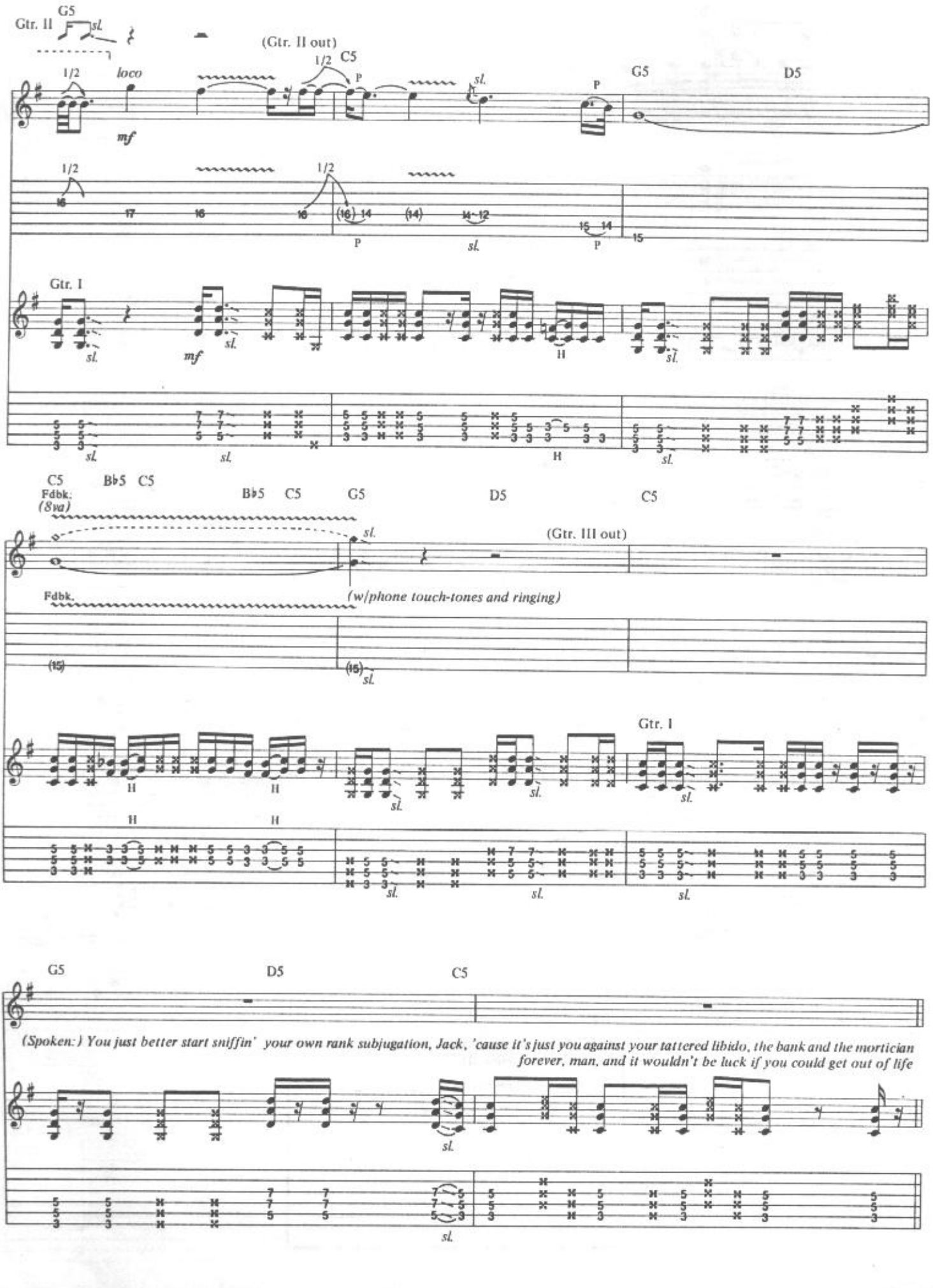
Gtr. II
G5
sl.
(Gtr. II out)
1/2
loco
mf
C5
P
G5
D5
Gtr. I
H
C5
Bb5
Fdbk.
(8va)
(Gtr. III out)
(w/phone touch-tones and ringing)
G5
D5
C5
(Spoken:) You just better start sniffin' your own rank subjugation, Jack, 'cause it's just you against your tattered libido, the bank and the mortician forever, man, and it wouldn't be luck if you could get out of life

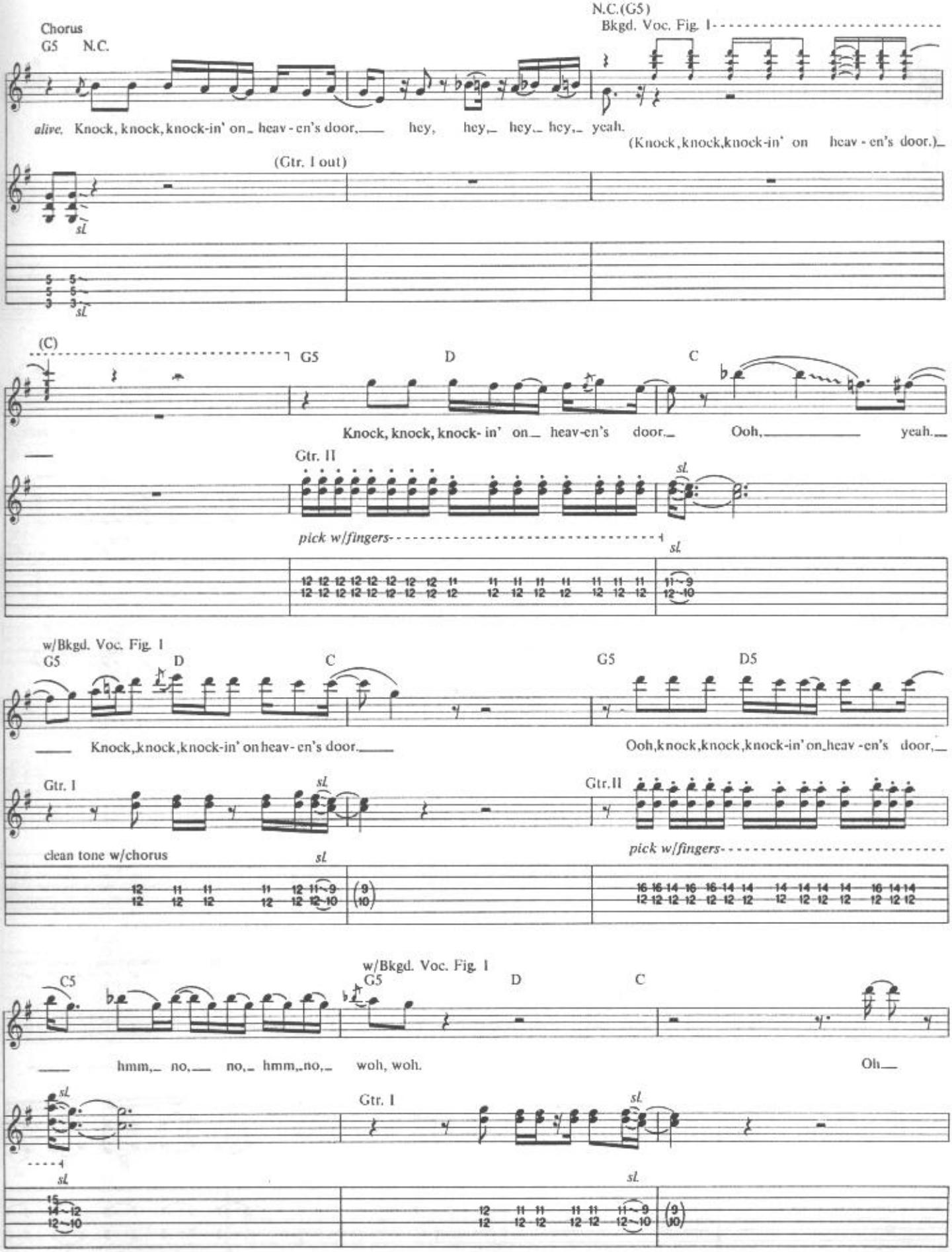
Chorus
G5 N.C.
N.C.(G5)
Bkgd. Voc. Fig. 1
alive. Knock, knock, knock-in' on heav - en's door, hey, hey, hey, hey, yeah.
(Knock, knock, knock-in' on heav - en's door.)
(Gtr. I out)
sl.
(C)
G5
D
C
Knock, knock, knock- in' on heav-en's door. Ooh, yeah.
Gtr. II
pick w/fingers
w/Bkgd. Voc. Fig. 1
G5
D
C
G5
D5
Knock, knock, knock-in' on heav- en's door.
Ooh, knock, knock, knock-in' on heav -en's door,
Gtr. I
Gtr. II
clean tone w/chorus
pick w/fingers
w/Bkgd. Voc. Fig. 1
C5
G5
D
C
hmm, no, no, hmm, no, woh, woh.
Oh
Gtr. I

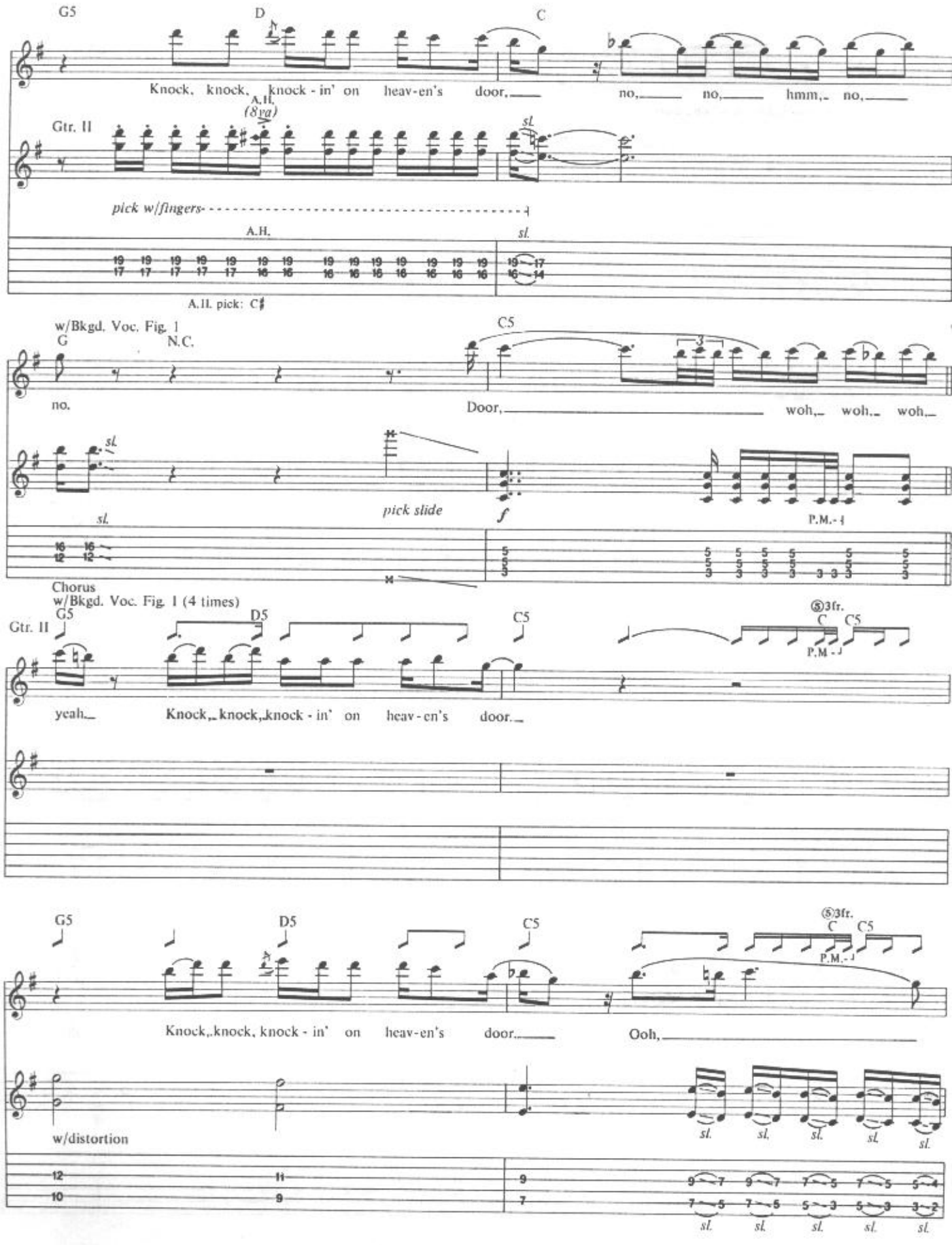
G5
D
C
Knock, knock, knock - in' on heav-en's door, no, no, hmm, no,
Gtr. II
A.H.
(8va)
sl.
pick w/fingers
A.H.
sl.
A.H. pick: C♯
w/Bkgd. Voc. Fig. 1
G
N.C.
C5
no.
Door, woh, woh, woh,
sl.
pick slide
f
P.M.
Chorus
w/Bkgd. Voc. Fig. 1 (4 times)
G5
D5
C5
⑤3fr.
C
C5
P.M.
yeah, Knock, knock, knock - in' on heav-en's door,
G5
D5
C5
⑤3fr.
C
C5
P.M.
Knock, knock, knock - in' on heav-en's door, Ooh,
w/distortion
sl.

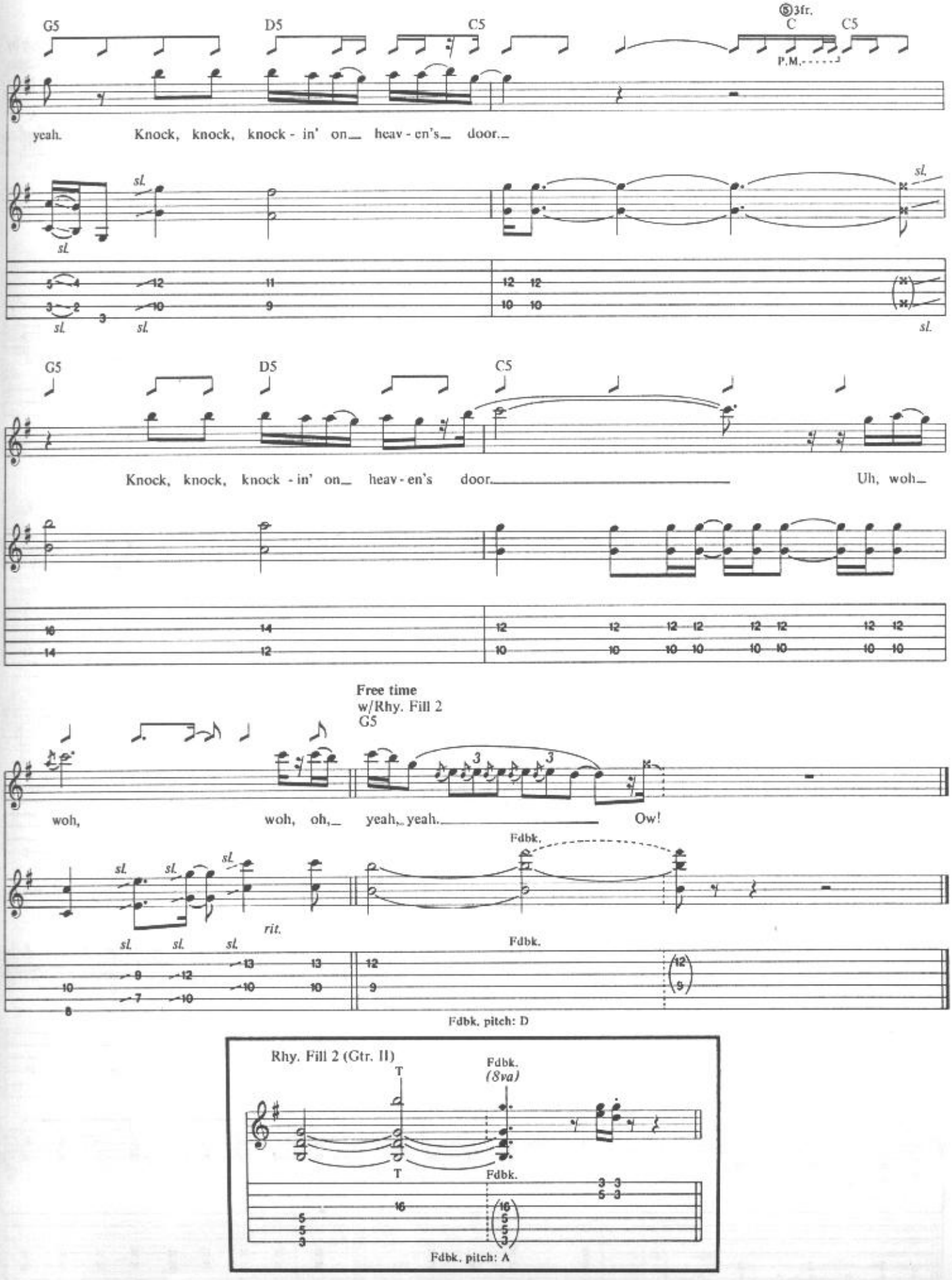
G5
D5
C5
⑤3fr.
C
C5
P.M.
yeah.
Knock, knock, knock - in' on heav - en's door.
sl.
G5
D5
C5
Knock, knock, knock - in' on heav - en's door.
Uh, woh.
Free time
w/Rhy. Fill 2
G5
woh,
woh, oh,
yeah, yeah.
Ow!
Fdbk.
rit.
Fdbk.
Fdbk. pitch: D
Rhy. Fill 2 (Gtr. II)
T
Fdbk.
(8va)
Fdbk.
Fdbk. pitch: A

GET IN THE RING

Words and Music by
Slash, Duff McKagan
and W. Axl Rose

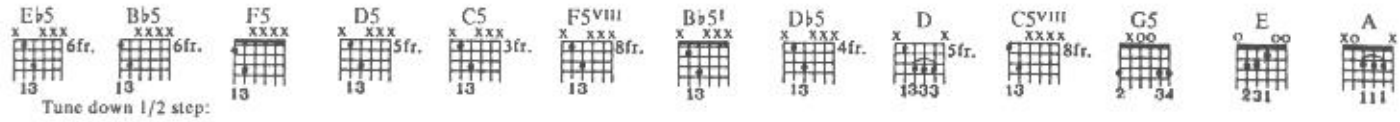

Tune down 1/2 step:
⑥ = E♭ ③ = G♭
③ = A♭ ② = B♭
④ = D♭ ① = E♭

Moderately fast Rock ♩ = 180

Triplet feel

Half time feel

Intro

Gtr. I

N.C.

mf

Full

1/2

T
A
B

*Crowd chanting "Guns N' Roses" for approx. 10 sec.

E♭5

Gtr. III

B♭5

H

Gtr. II

P.M.

F5

E♭5

straight 8ths

sl.

⑧4fr. Ab 5fr. A

Copyright © 1991 Guns N' Roses Music (ASCAP)
International Copyright Secured. All Rights Reserved

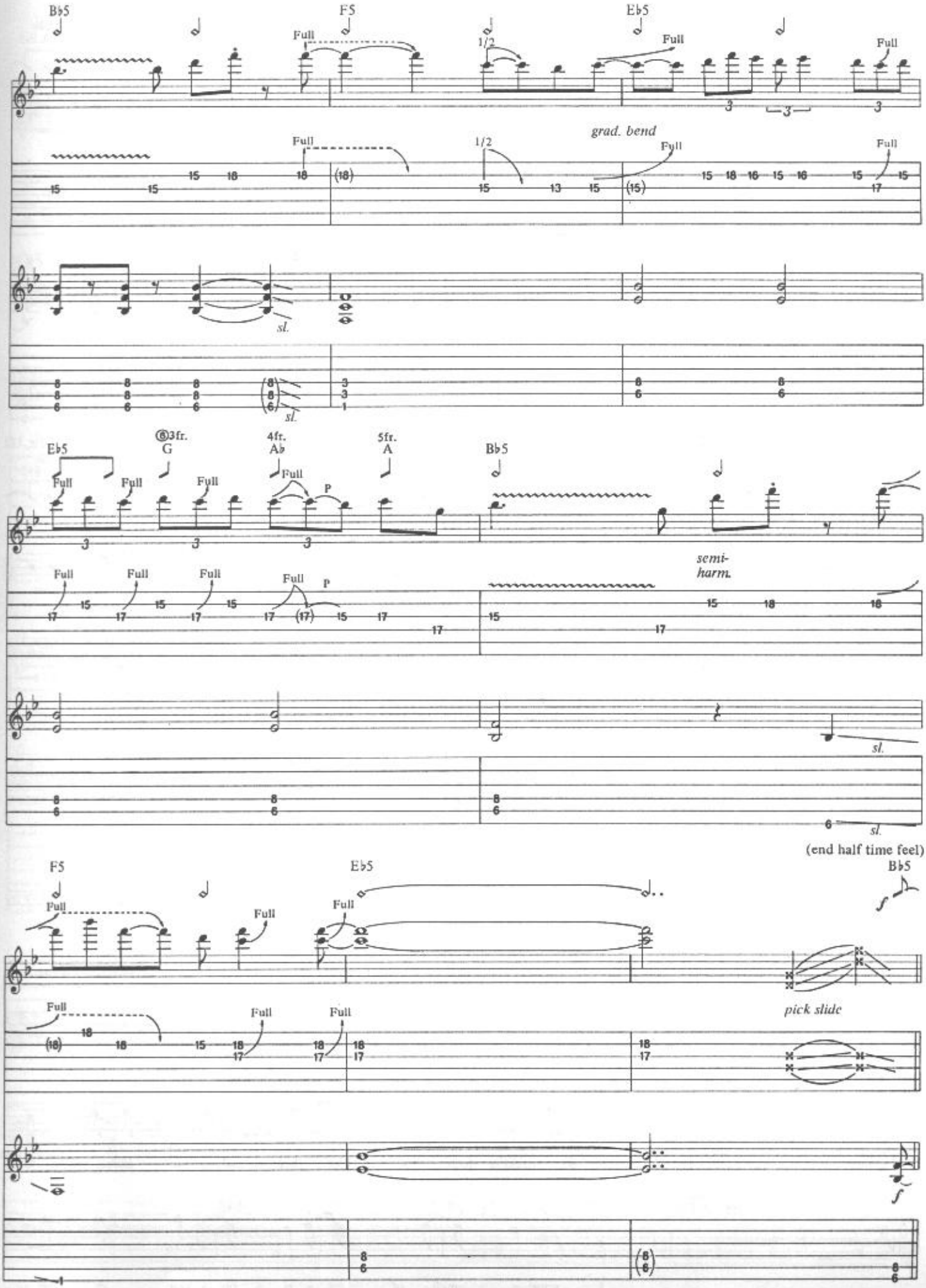
B♭5
F5
E♭5
Full
1/2
grad. bend
sl.
E♭5
3fr.
G
4fr.
A♭
5fr.
A
B♭5
P
semi-
harm.
(end half time feel)
F5
E♭5
B♭5
pick slide

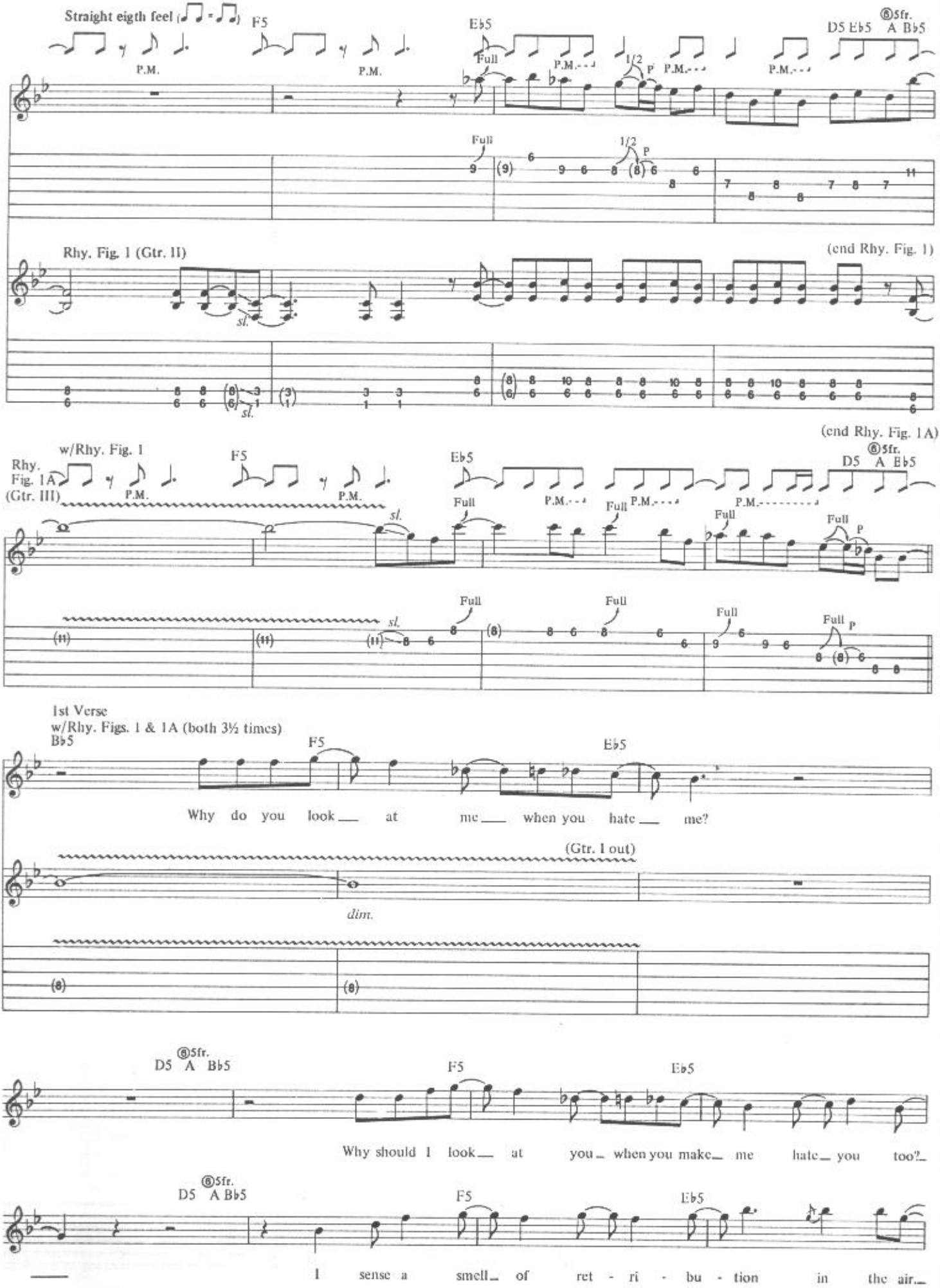
Straight eigth feel
F5
Eb5
⑧5fr.
D5 Eb5 A Bb5
P.M.
Full
1/2
P
Rhy. Fig. 1 (Gtr. II)
(end Rhy. Fig. 1)
sl.
(end Rhy. Fig. 1A)
w/Rhy. Fig. 1
Rhy. Fig. 1A (Gtr. III)
1st Verse
w/Rhy. Figs. 1 & 1A (both 3½ times)
Bb5
Why do you look at me when you hate me?
(Gtr. I out)
dim.
D5 A Bb5
Why should I look at you when you make me hate you too?
I sense a smell of ret - ri - bu - tion in the air.

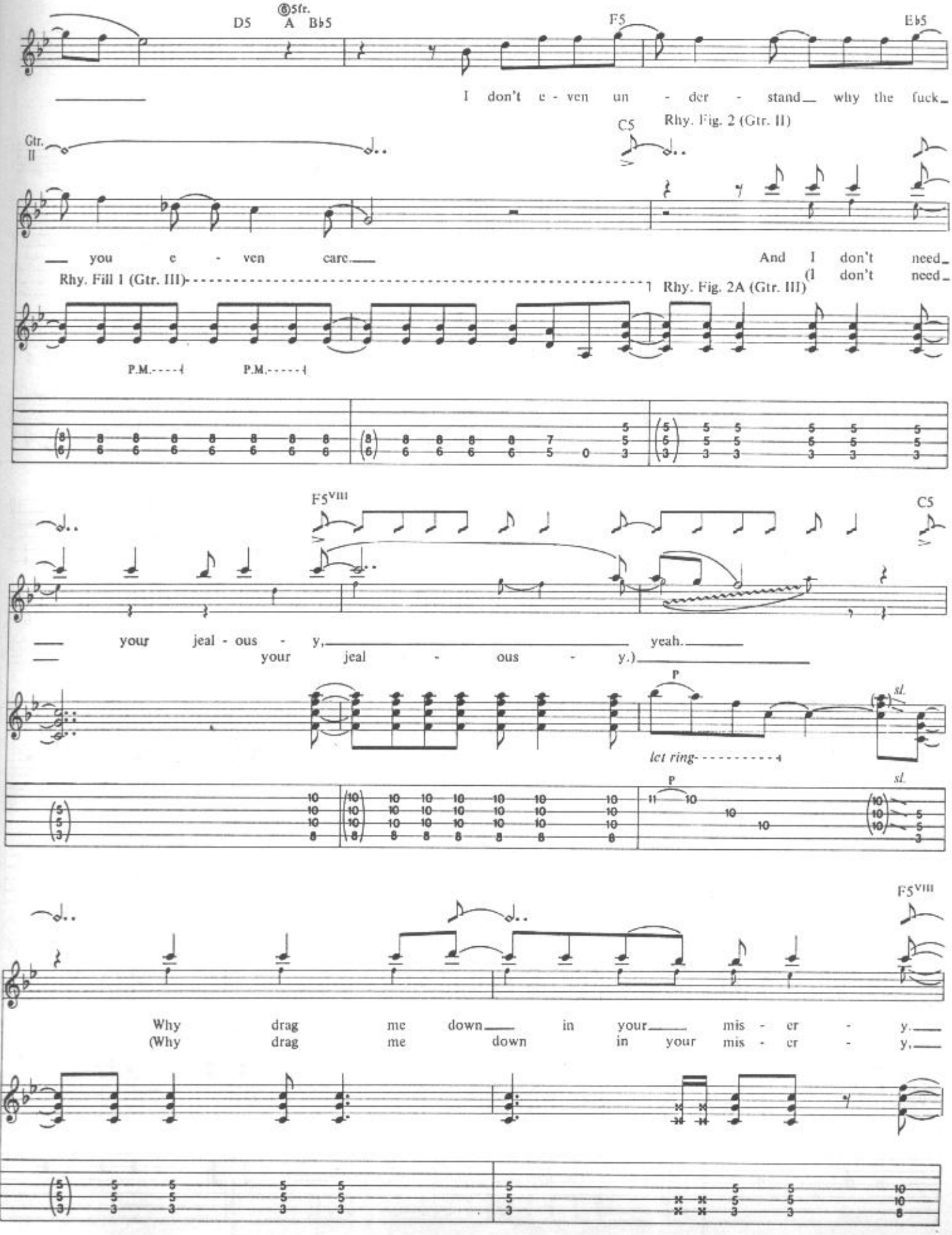
⑤5fr.
D5
A
B♭5
F5
E♭5
I don't e - ven un - der - stand why the fuck
Gtr. II
C5
Rhy. Fig. 2 (Gtr. II)
you e - ven care.
And I don't need
(I don't need
Rhy. Fill 1 (Gtr. III)
Rhy. Fig. 2A (Gtr. III)
P.M.
P.M.
F5VIII
C5
your jeal - ous - y, yeah.
your jeal - ous - y.)
P
sl.
let ring
P
sl.
F5VIII
Why drag me down in your mis - er - y.
(Why drag me down in your mis - er - y.

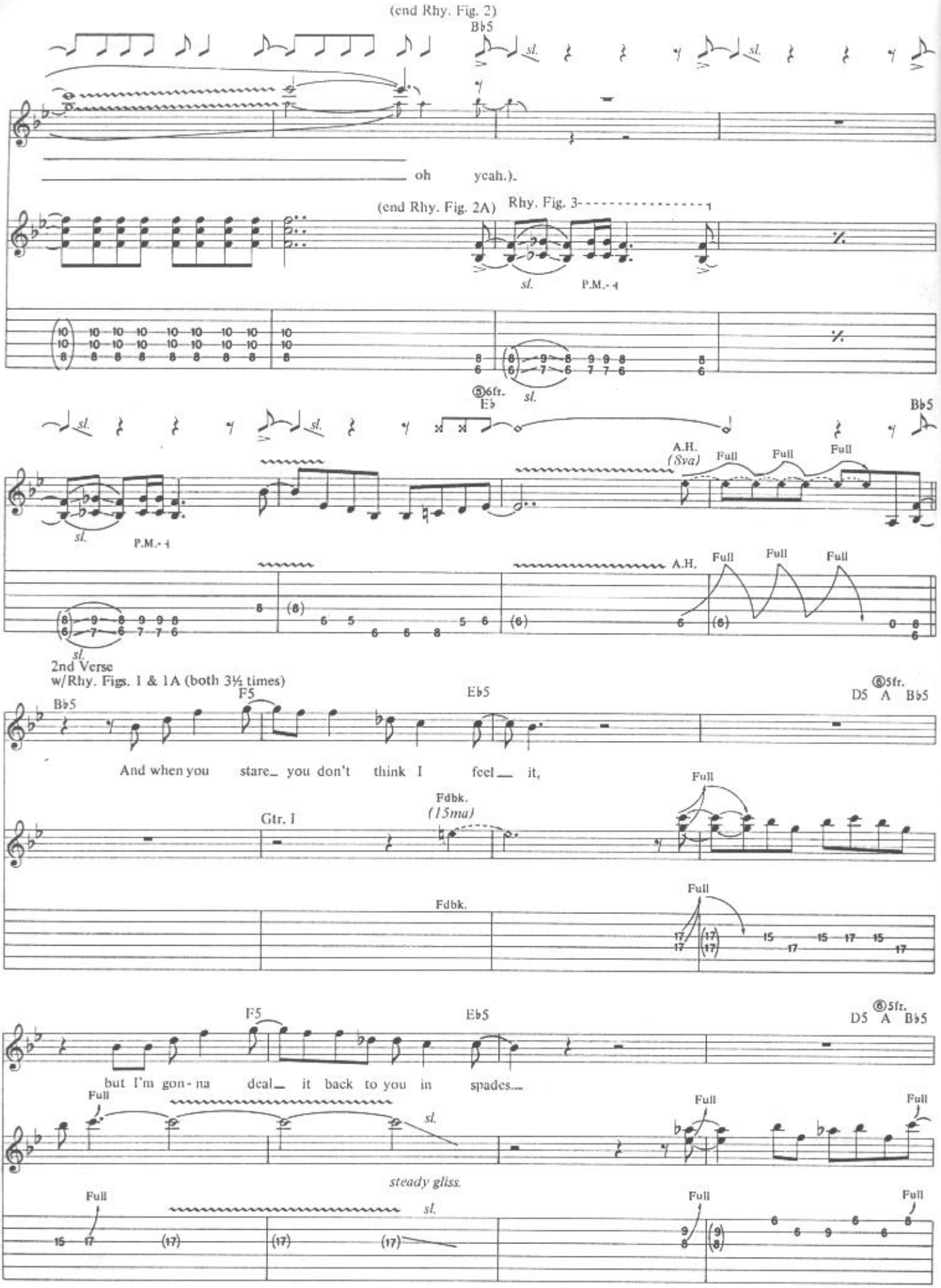
(end Rhy. Fig. 2)
B♭5
sl.
oh yeah.)
(end Rhy. Fig. 2A)
Rhy. Fig. 3
P.M.
⑤6fr.
E♭
A.H.
(8va)
Full
2nd Verse
w/Rhy. Figs. 1 & 1A (both 3½ times)
F5
E♭5
⑧5fr.
D5 A B♭5
And when you stare you don't think I feel it,
Gtr. I
Fdbk.
(15ma)
but I'm gon-na deal it back to you in spades.
steady gliss.

F5 Eb5 ⑥5fr. D5 A Bb5

When I'm hav - in' fun, ya know I can't con - ceal it,

8va sl. sl.

F5 Eb5 w/Rhy. Fills 1 & 1A

'cause I know you'd nev - er cut it in my game, oh no.

8va sl. (Gtr. I out)

steady gliss.

sl.

D5 ⑤open A C5 w/Rhy. Figs. 2 & 2A F5 VIII

And when you're talk - in' a - bout a vas - ec - to - my,

C5

yeah, I'll be writ - in' down.
(I'll be writ - in' down.

Rhy. Fill 1A (Gtr. II)

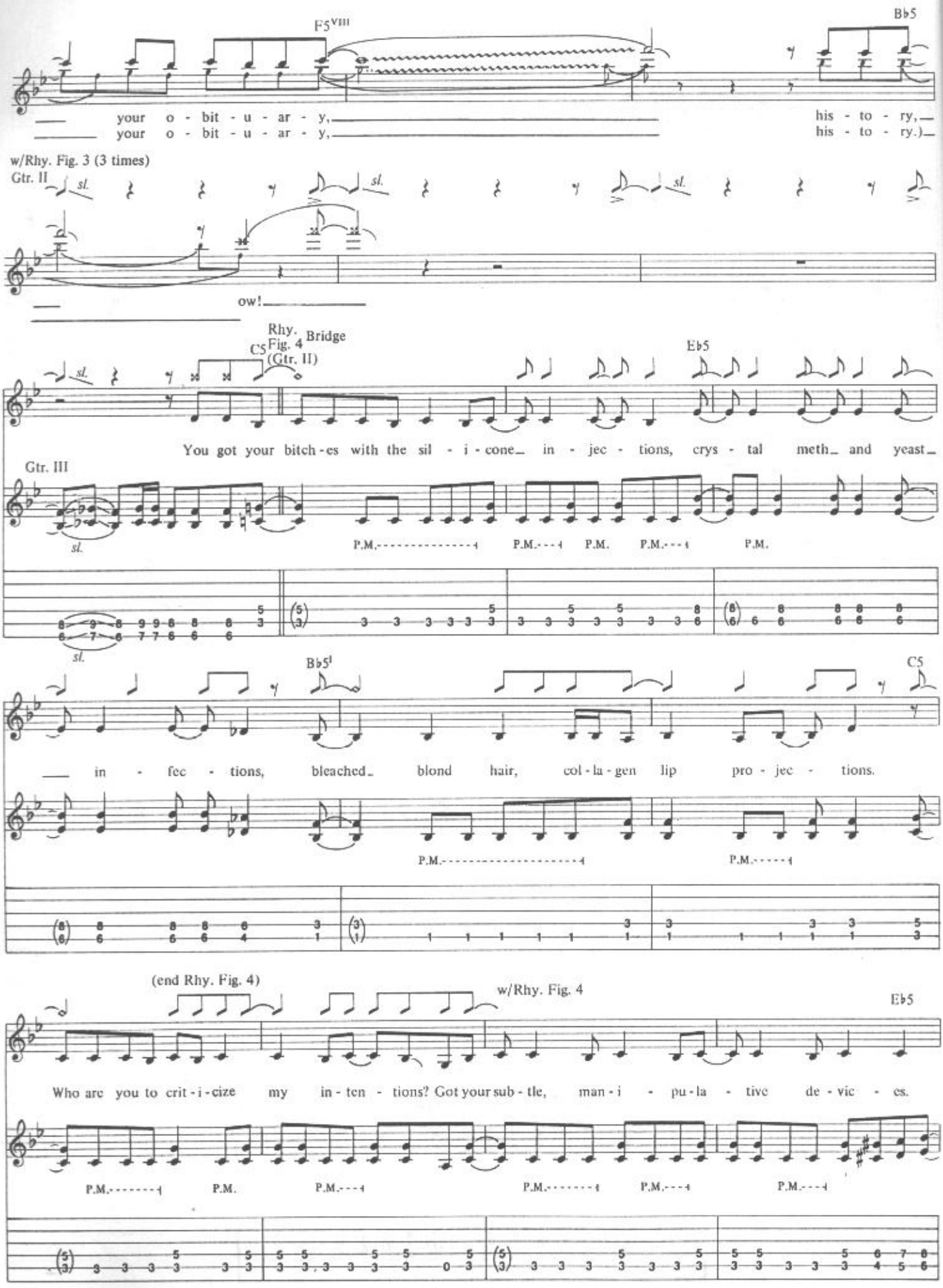
F5VIII
B♭5
your o - bit - u - ar - y,
your o - bit - u - ar - y,
his - to - ry,
his - to - ry.)
w/Rhy. Fig. 3 (3 times)
Gtr. II
sl.
ow!
Rhy. Fig. 4 (Gtr. II)
Bridge
C5
E♭5
You got your bitch - es with the sil - i - cone in - jec - tions, crys - tal meth and yeast
Gtr. III
P.M.
B♭5
C5
in - fec - tions, bleached blond hair, col - la - gen lip pro - jec - tions.
(end Rhy. Fig. 4)
w/Rhy. Fig. 4
E♭5
Who are you to crit - i - cize my in - ten - tions? Got your sub - tle, man - i - pu - la - tive de - vic - es.

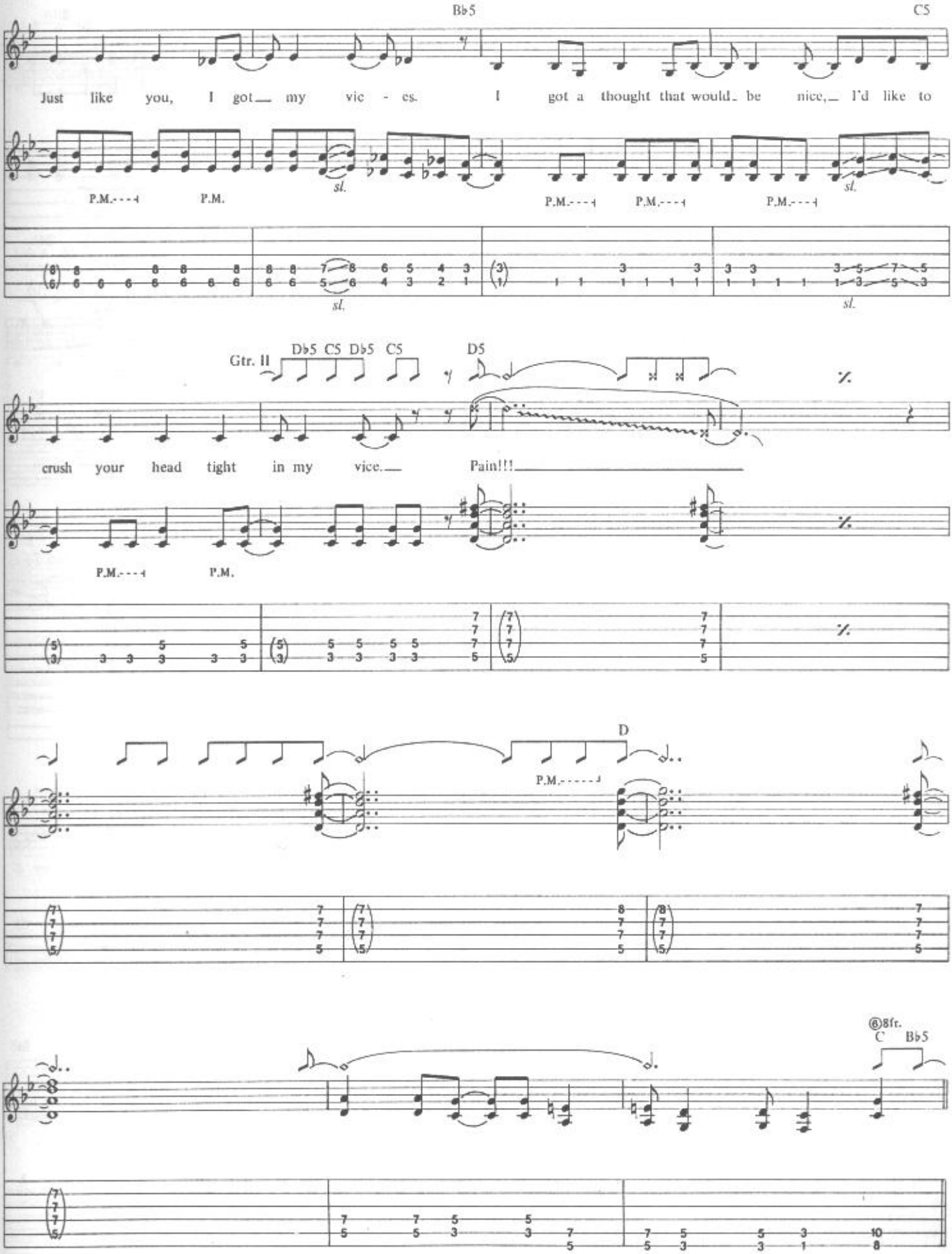
B♭5
C5
Just like you, I got my vic - es. I got a thought that would be nice, I'd like to
P.M.
sl.
Gtr. II
D♭5 C5 D♭5 C5
D5
crush your head tight in my vice. Pain!!!
D
8fr.
C B♭5

Interlude
*w/Rhy. Figs. 1 & 1A (both 3½ times)

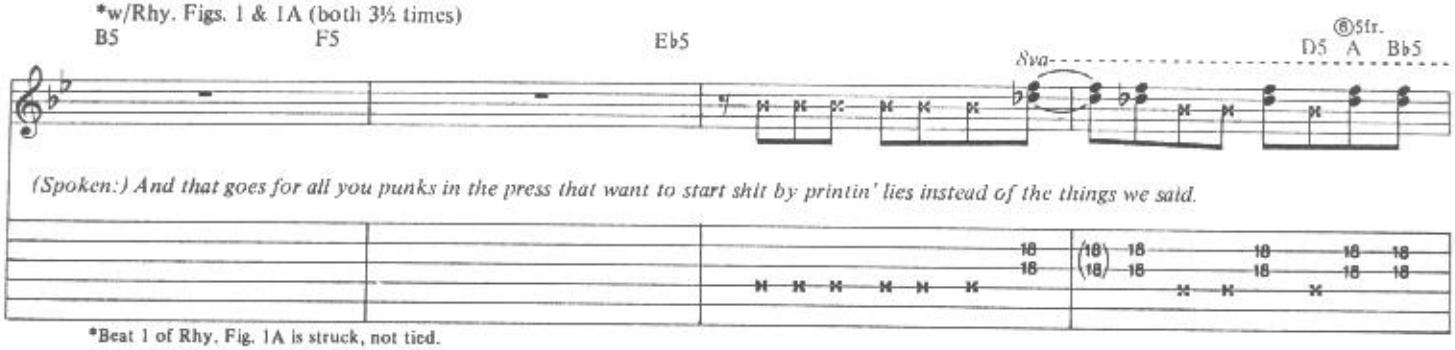

*Beat 1 of Rhy. Fig. 1A is struck, not tied.

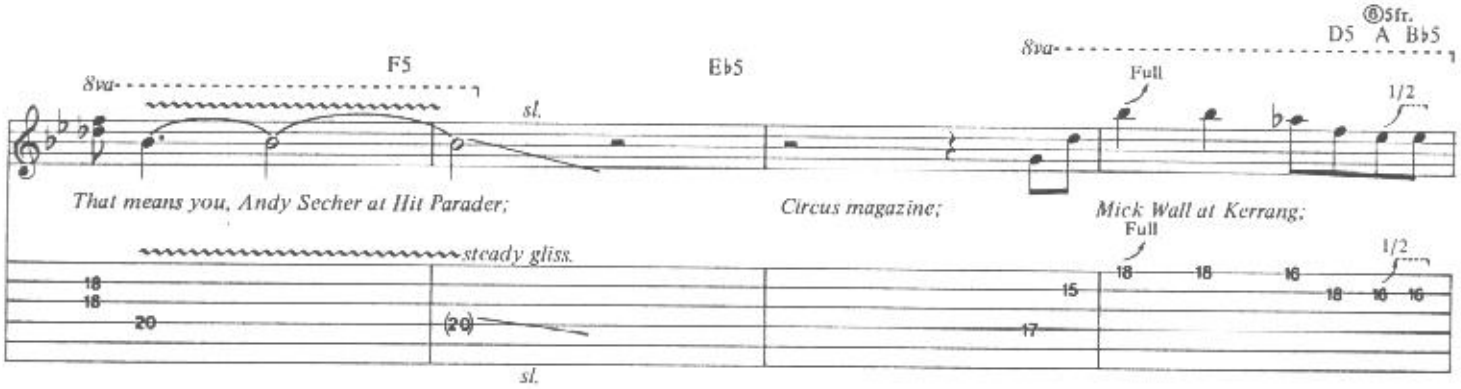

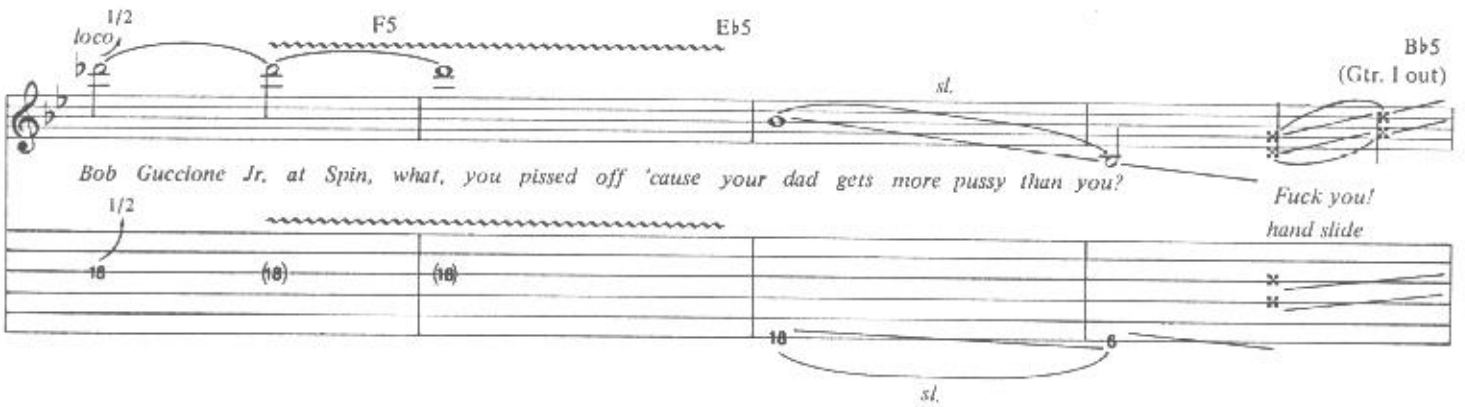

w/Rhy. Fills 1 & 1A

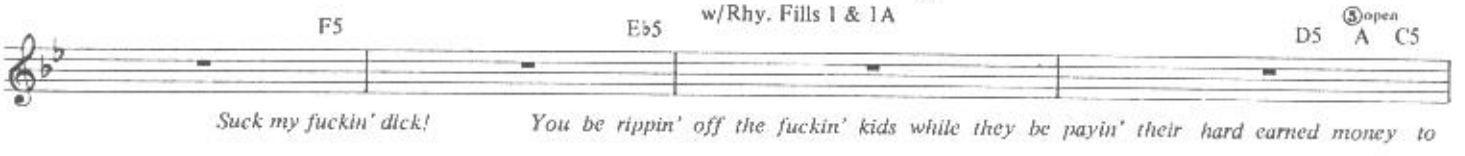

w/Rhy. Figs. 2 & 2A

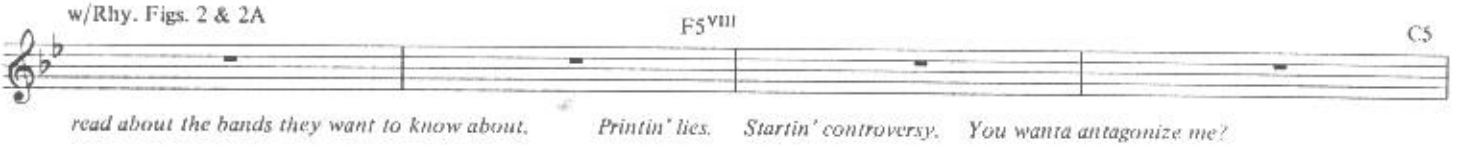

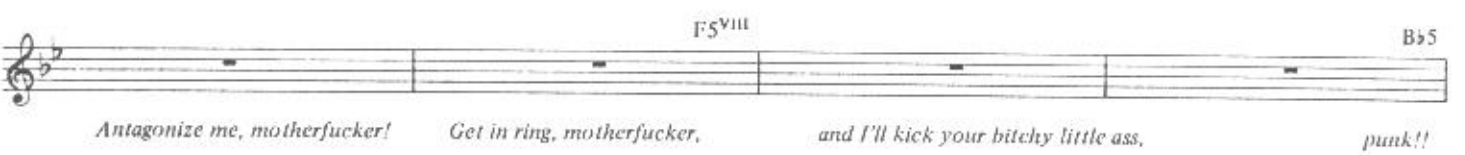

w/Rhy. Fig. 3 (3 times)

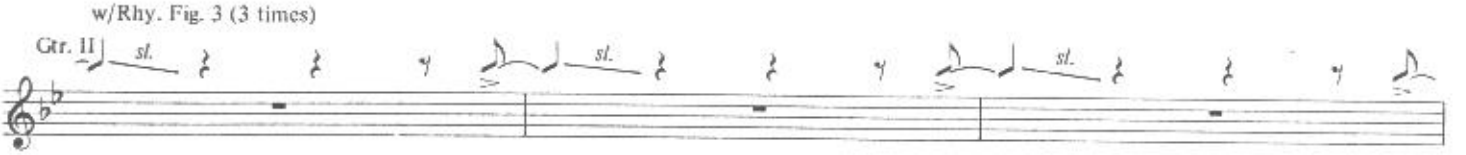

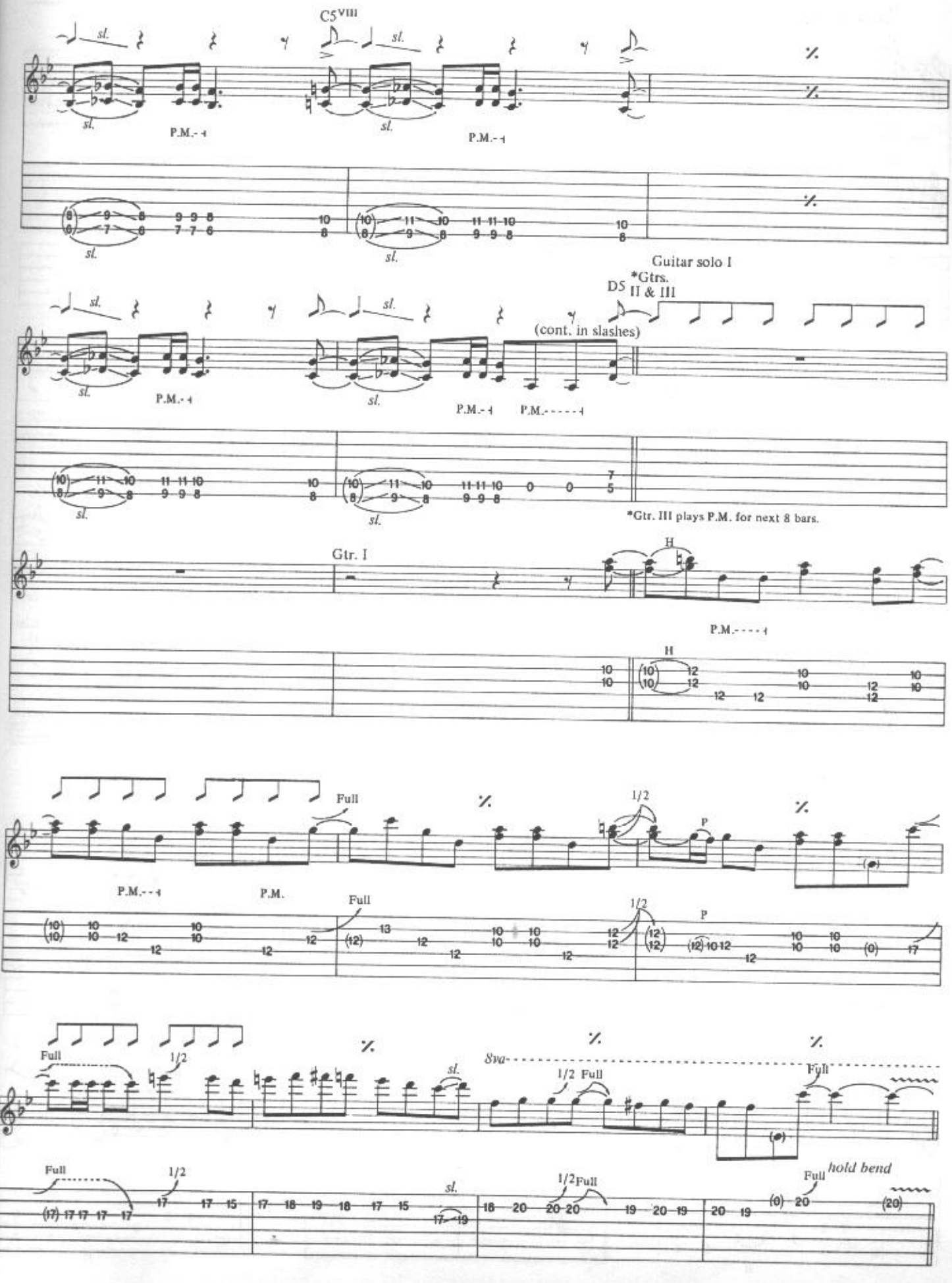
C5 VIII
sl.
P.M.
Guitar solo I
*Gtrs. II & III
D5
(cont. in slashes)
*Gtr. III plays P.M. for next 8 bars.
Gtr. I
H
Full
1/2
P
8va
hold bend

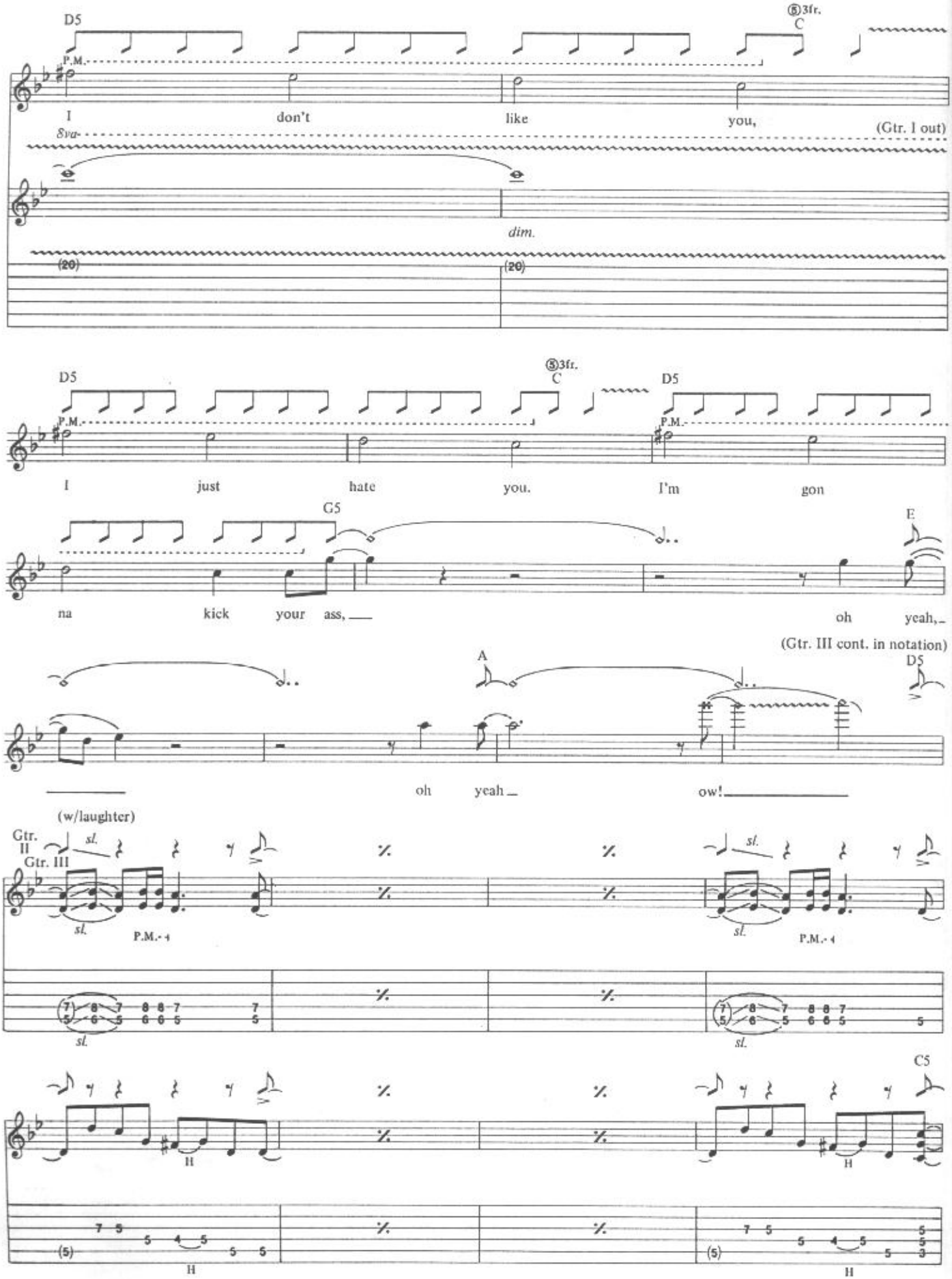
D5
⑤3fr.
C
P.M.
I don't like you,
(Gtr. I out)
8va
dim.
(20)
(20)
D5
⑤3fr.
C
D5
P.M.
P.M.
I just hate you. I'm gon
G5
E
na kick your ass,
oh yeah,
(Gtr. III cont. in notation)
A
D5
oh yeah
ow!
(w/laughter)
Gtr. II
Gtr. III
sl.
P.M.
C5
H
(5)

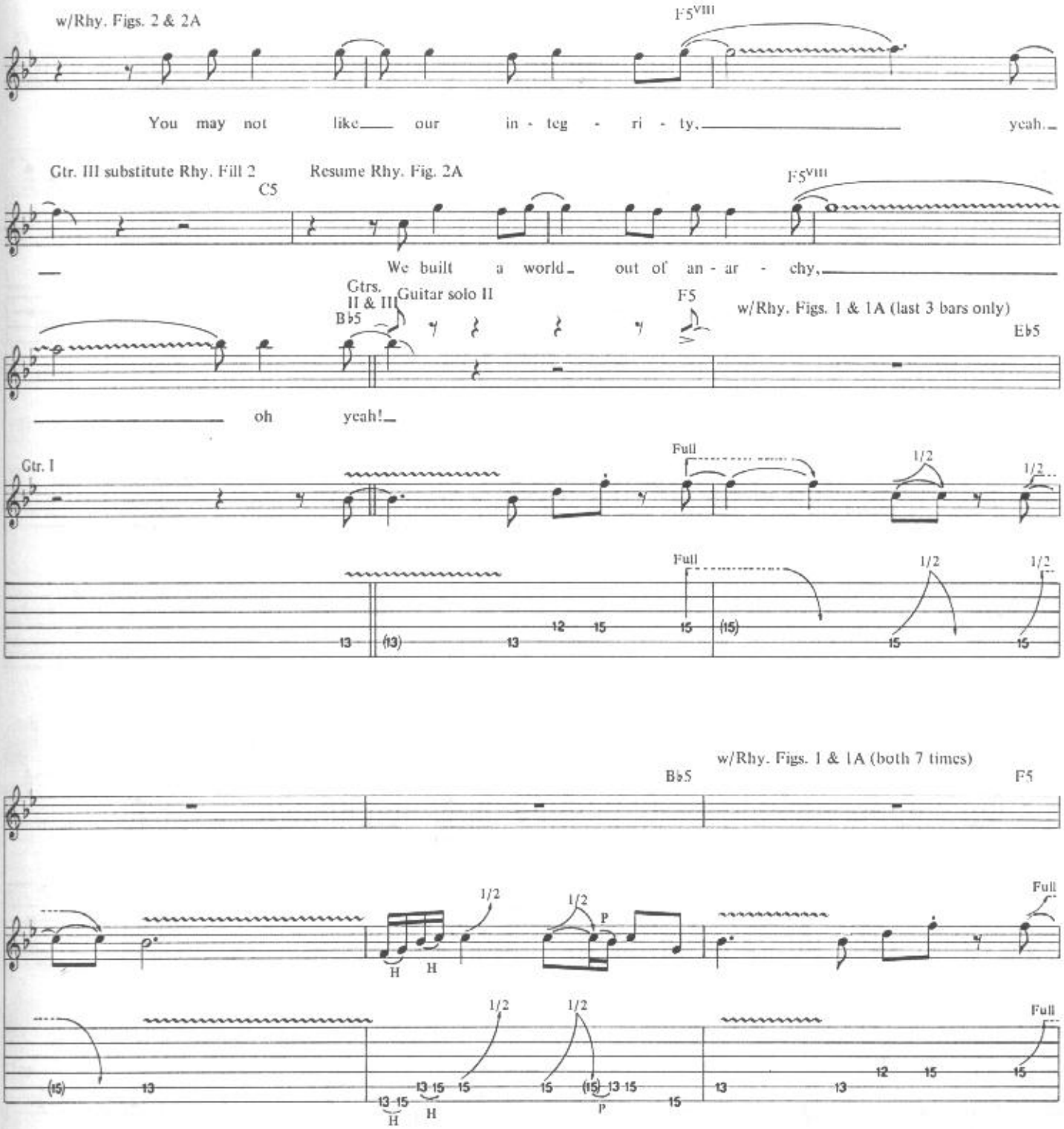
w/Rhy. Figs. 2 & 2A
F5VIII
You may not like our in - teg - ri - ty, yeah.
Gtr. III substitute Rhy. Fill 2
Resume Rhy. Fig. 2A
C5
F5VIII
We built a world out of an - ar - chy,
Gtrs. II & III
Guitar solo II
B♭5
F5
w/Rhy. Figs. 1 & 1A (last 3 bars only)
E♭5
oh yeah!
Gtr. I
Full
1/2
1/2
Full
1/2
1/2
13 (13) 13 12 15 15 (15) 15 15
w/Rhy. Figs. 1 & 1A (both 7 times)
B♭5
F5
1/2
1/2
P
Full
H H
1/2
1/2
Full
(15) 13 13 15 15 15 (15) 13 15 15 13 13 12 15 15
H H P

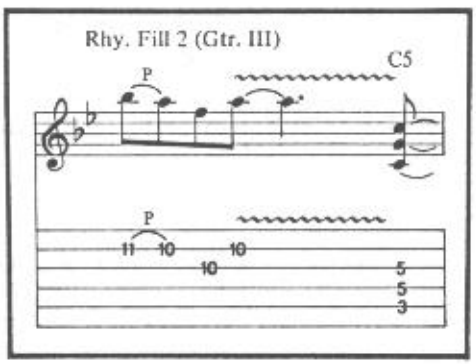
Rhy. Fill 2 (Gtr. III)
C5
P
P
11 10 10 10 5 5 3

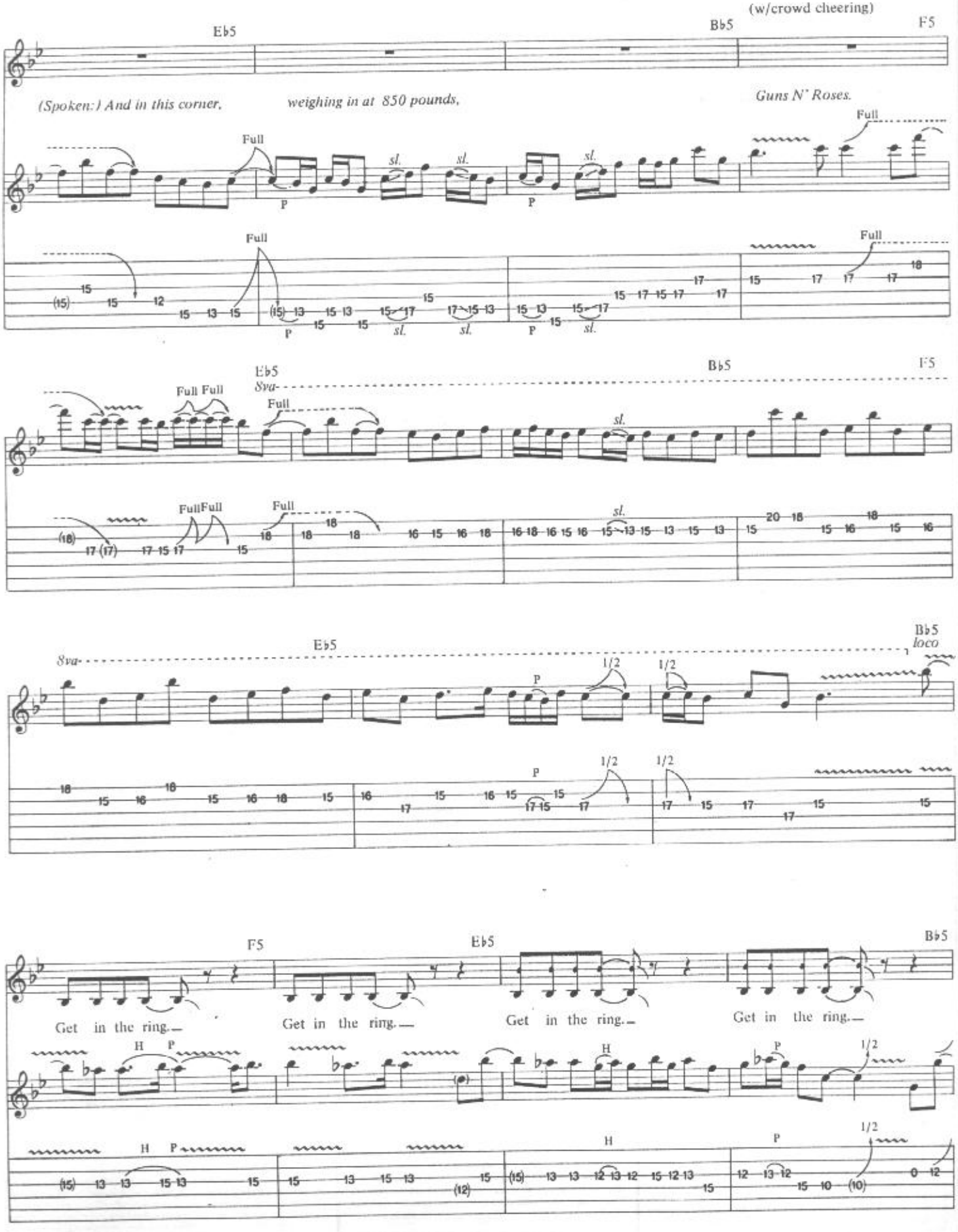
(w/crowd cheering)
Eb5
Bb5
F5
(Spoken:) And in this corner,
weighing in at 850 pounds,
Guns N' Roses.
Full
sl.
P
8va
loco
1/2
H
Get in the ring.—

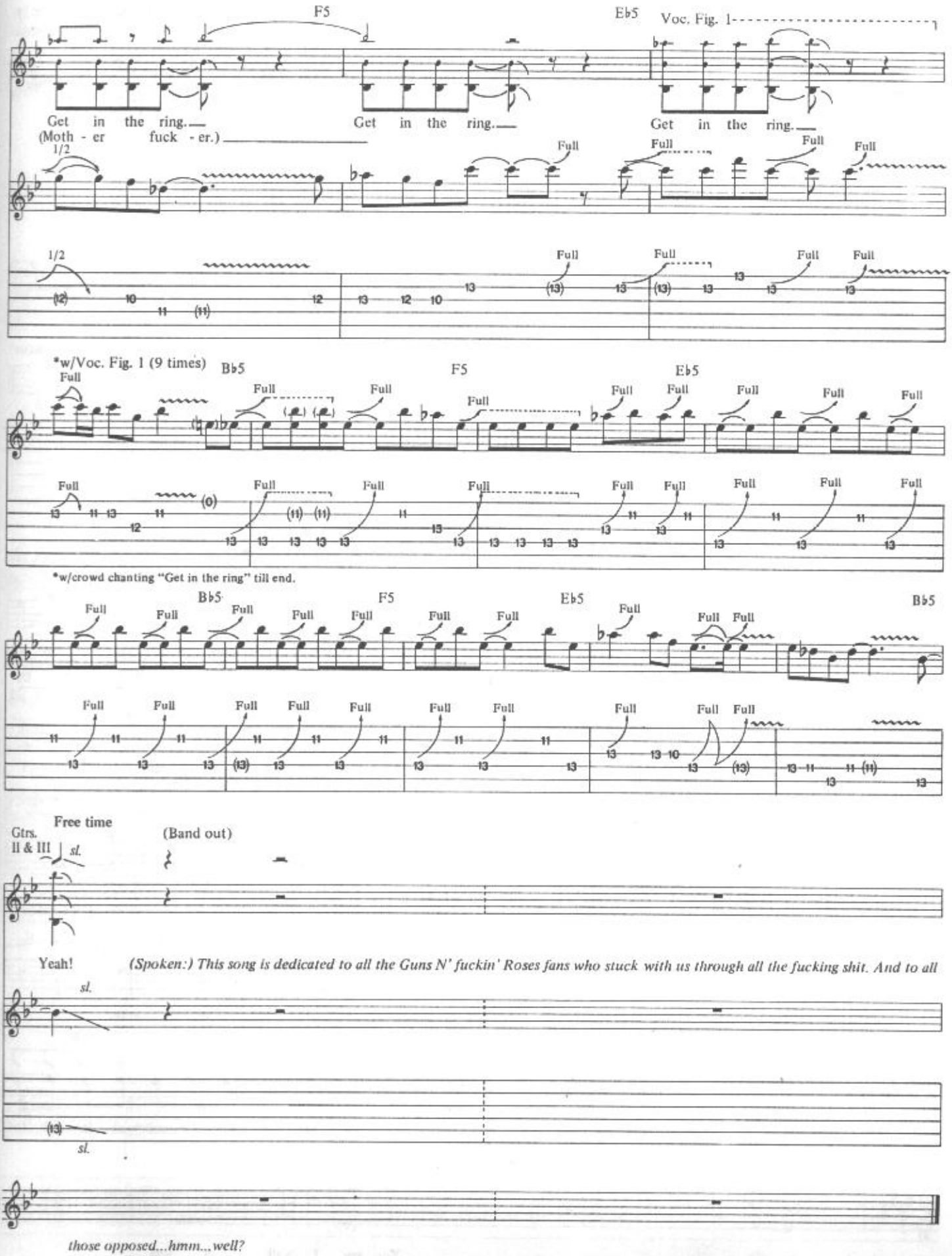
F5
E♭5
Voc. Fig. 1
Get in the ring.
(Moth - er fuck - er.)
Get in the ring.
Get in the ring.
1/2
Full
*w/Voc. Fig. 1 (9 times)
B♭5
F5
E♭5
*w/crowd chanting "Get in the ring" till end.
B♭5
F5
E♭5
B♭5
Free time
Gtrs. II & III
sl.
(Band out)
Yeah!
(Spoken:) This song is dedicated to all the Guns N' fuckin' Roses fans who stuck with us through all the fucking shit. And to all
those opposed...hmm...well?

SHOTGUN BLUES

Words and Music by
W. Axl Rose

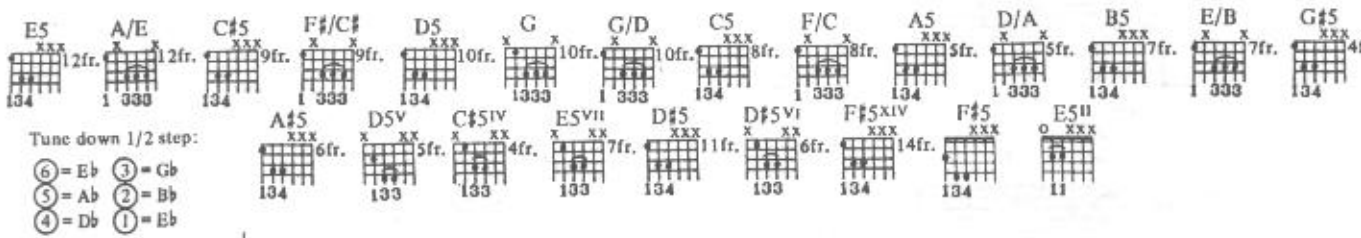

Fast Rock ♩ = 182

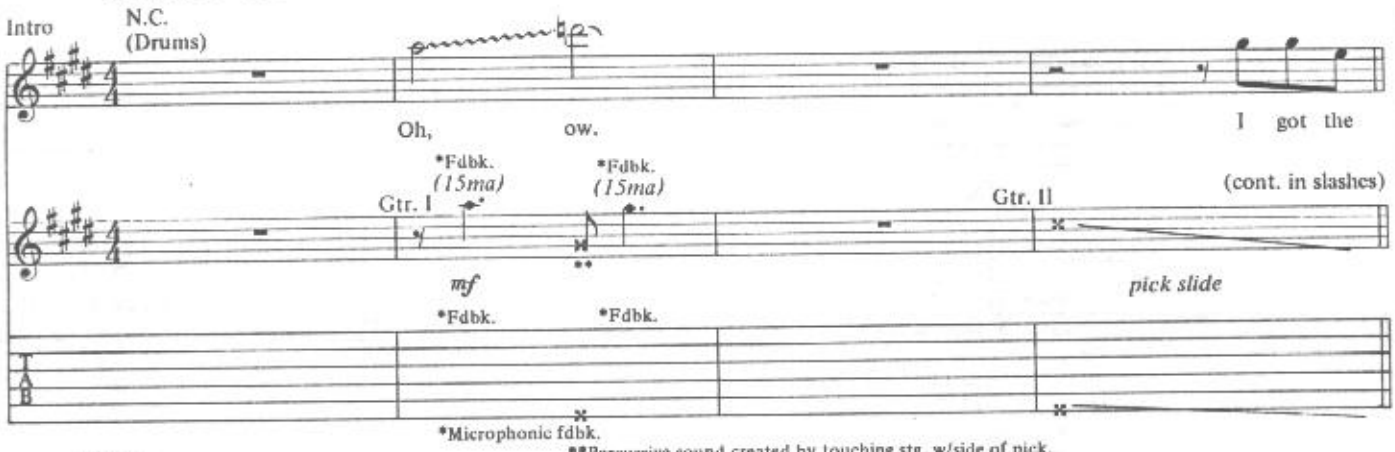

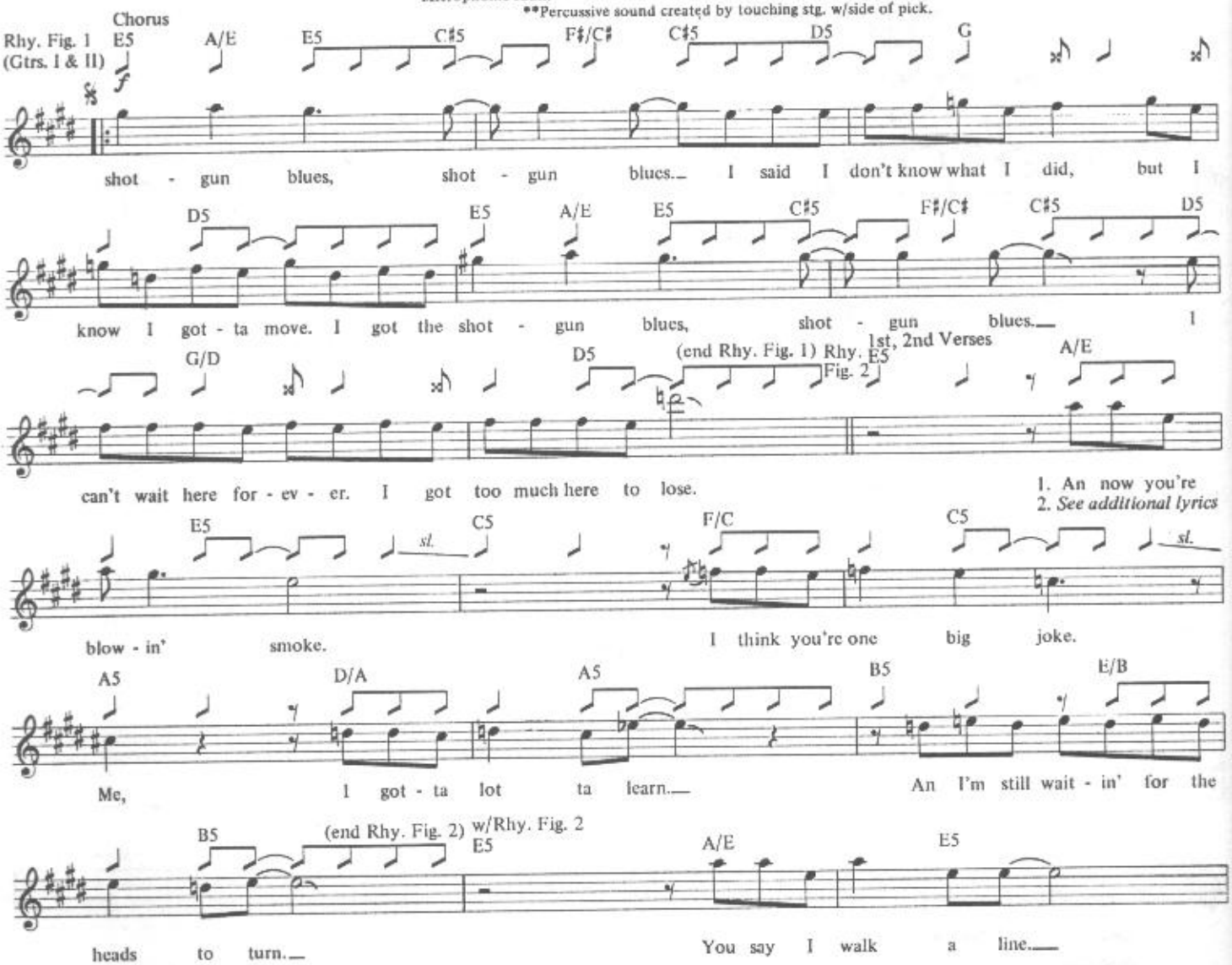

Copyright © 1991 Guns N' Roses Music (ASCAP)

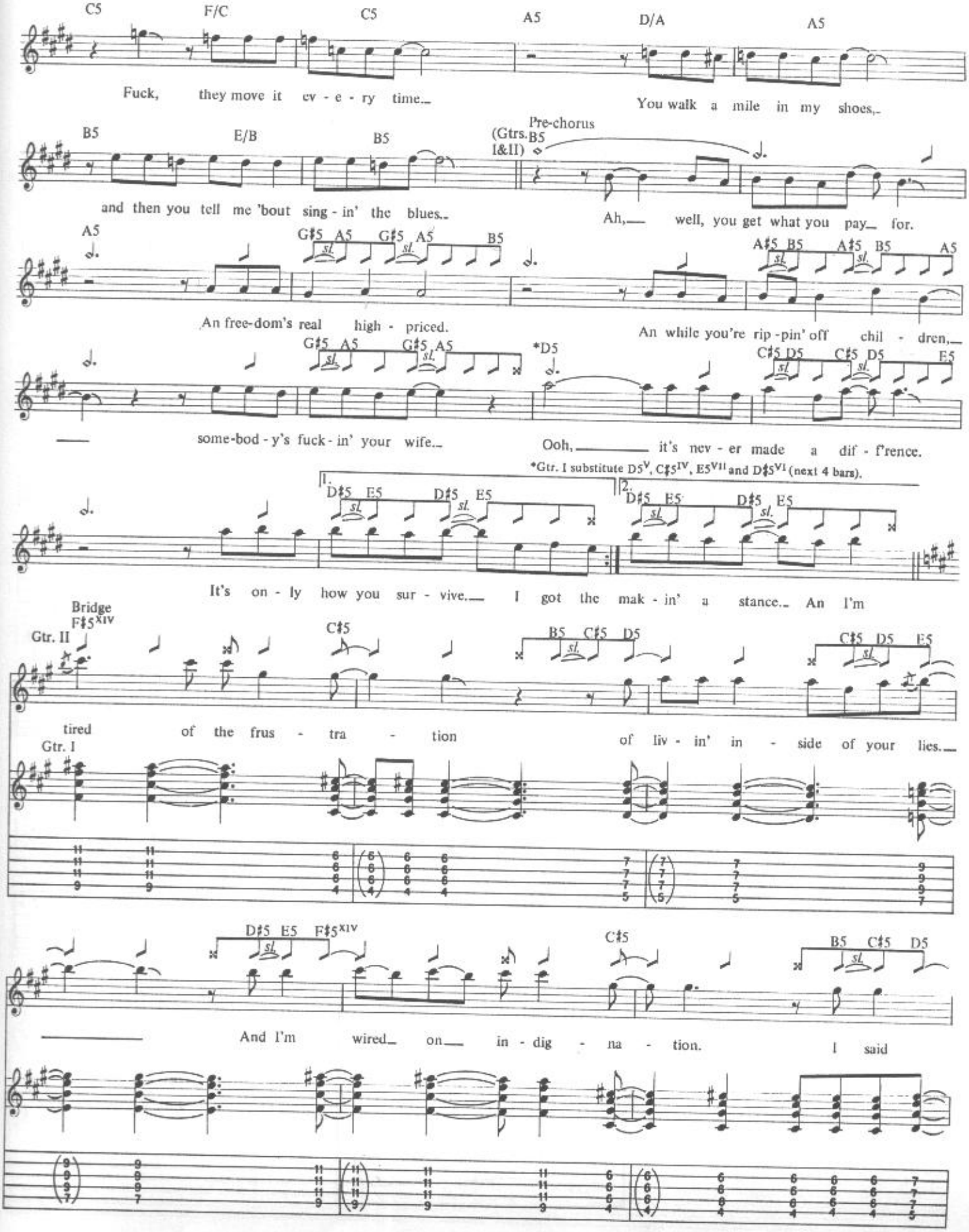
C5 F/C C5 A5 D/A A5
Fuck, they move it ev - e - ry time.
You walk a mile in my shoes,
B5 E/B B5
Pre-chorus
(Gtrs. I&II) B5
and then you tell me 'bout sing - in' the blues.
Ah, well, you get what you pay for.
A5 G♯5 A5 G♯5 A5 B5
A♯5 B5 A♯5 B5 A5
An free-dom's real high - priced.
An while you're rip - pin' off chil - dren,
G♯5 A5 G♯5 A5 *D5
C♯5 D5 C♯5 D5 E5
some-bod - y's fuck - in' your wife.
Ooh, it's nev - er made a dif - f'rence.
*Gtr. I substitute D5V, C♯5IV, E5VII and D♯5VI (next 4 bars).
1. D♯5 E5 D♯5 E5
2. D♯5 E5 D♯5 E5
It's on - ly how you sur - vive. I got the mak - in' a stance. An I'm
Bridge
F♯5XIV
Gtr. II
C♯5
B5 C♯5 D5
C♯5 D5 E5
tired of the frus - tra - tion of liv - in' in - side of your lies.
Gtr. I
D♯5 E5 F♯5XIV
C♯5
B5 C♯5 D5
And I'm wired on in - dig - na - tion. I said

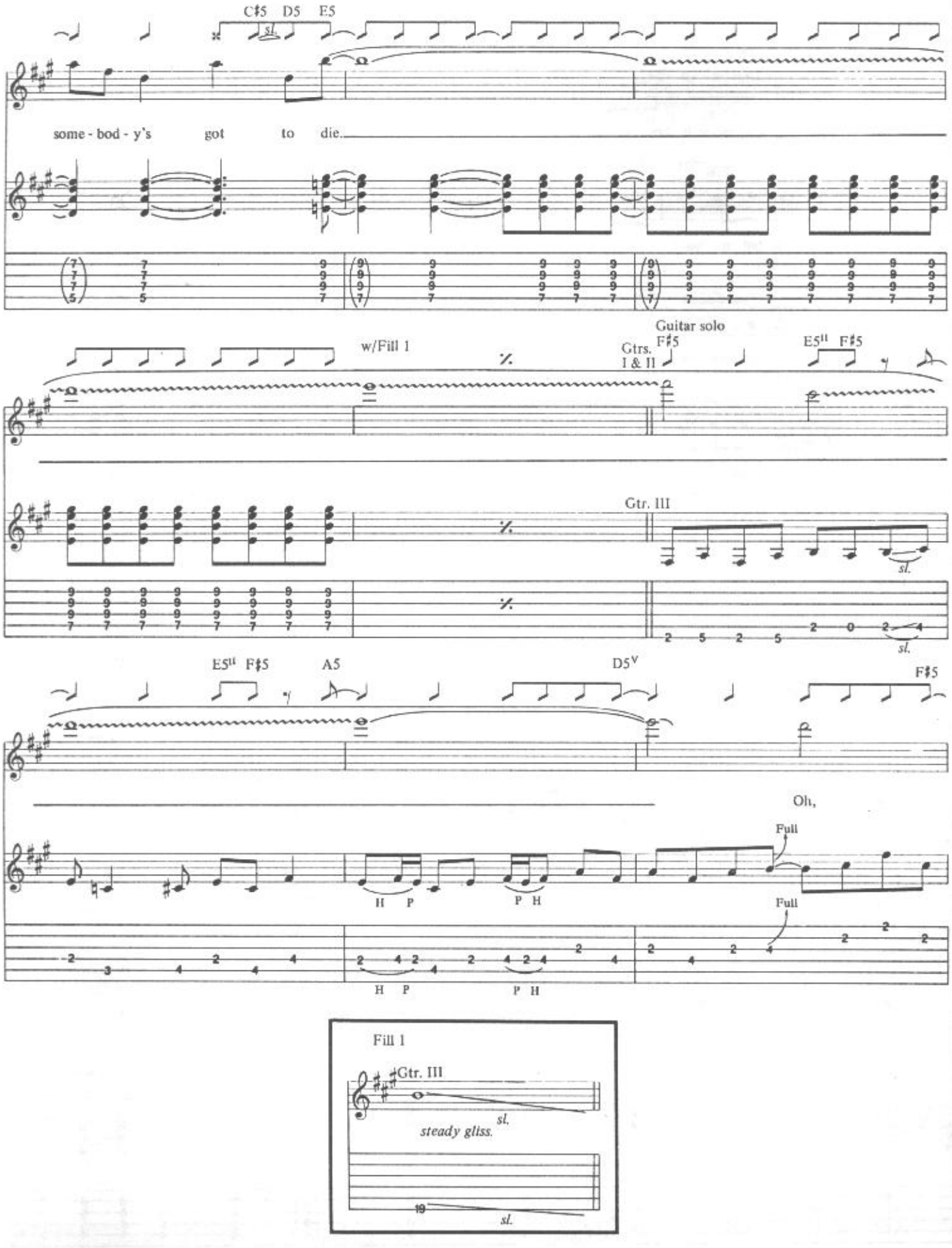
C♯5 D5 E5
sl.
some - bod - y's got to die.
w/Fill 1
Guitar solo
Gtrs. I & II
F♯5
E5 F♯5
Gtr. III
sl.
E5 F♯5
A5
D5
F♯5
Oh,
Full
H P
P H
Full
H P
P H

Fill 1
Gtr. III
sl.
steady gliss.
19
sl.

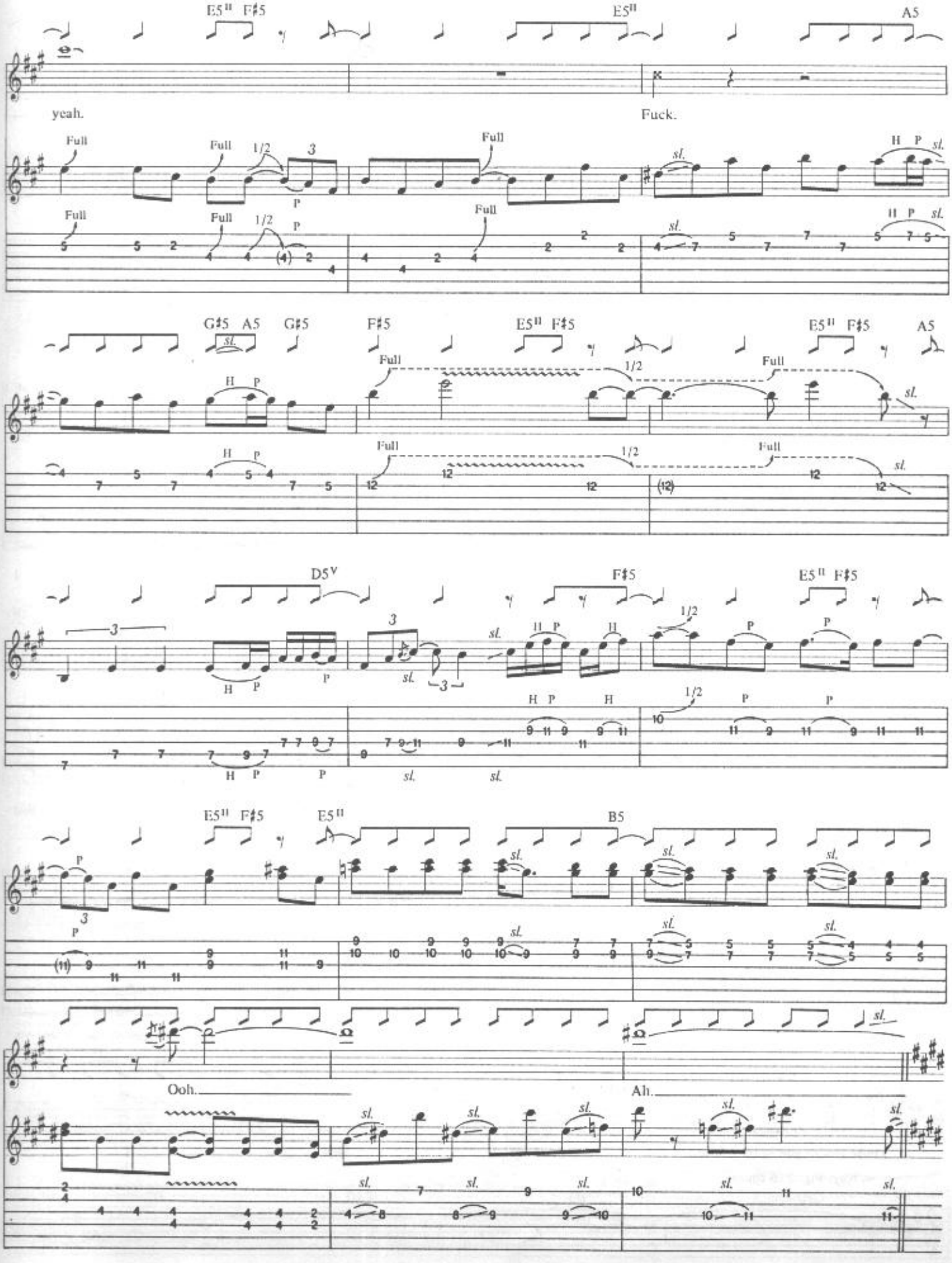
E5II F♯5
E5II
A5
yeah.
Fuck.
Full
1/2
P
sl.
H P
G♯5 A5 G♯5
F♯5
E5II F♯5
D5V
3
Ooh.
Ah.
B5

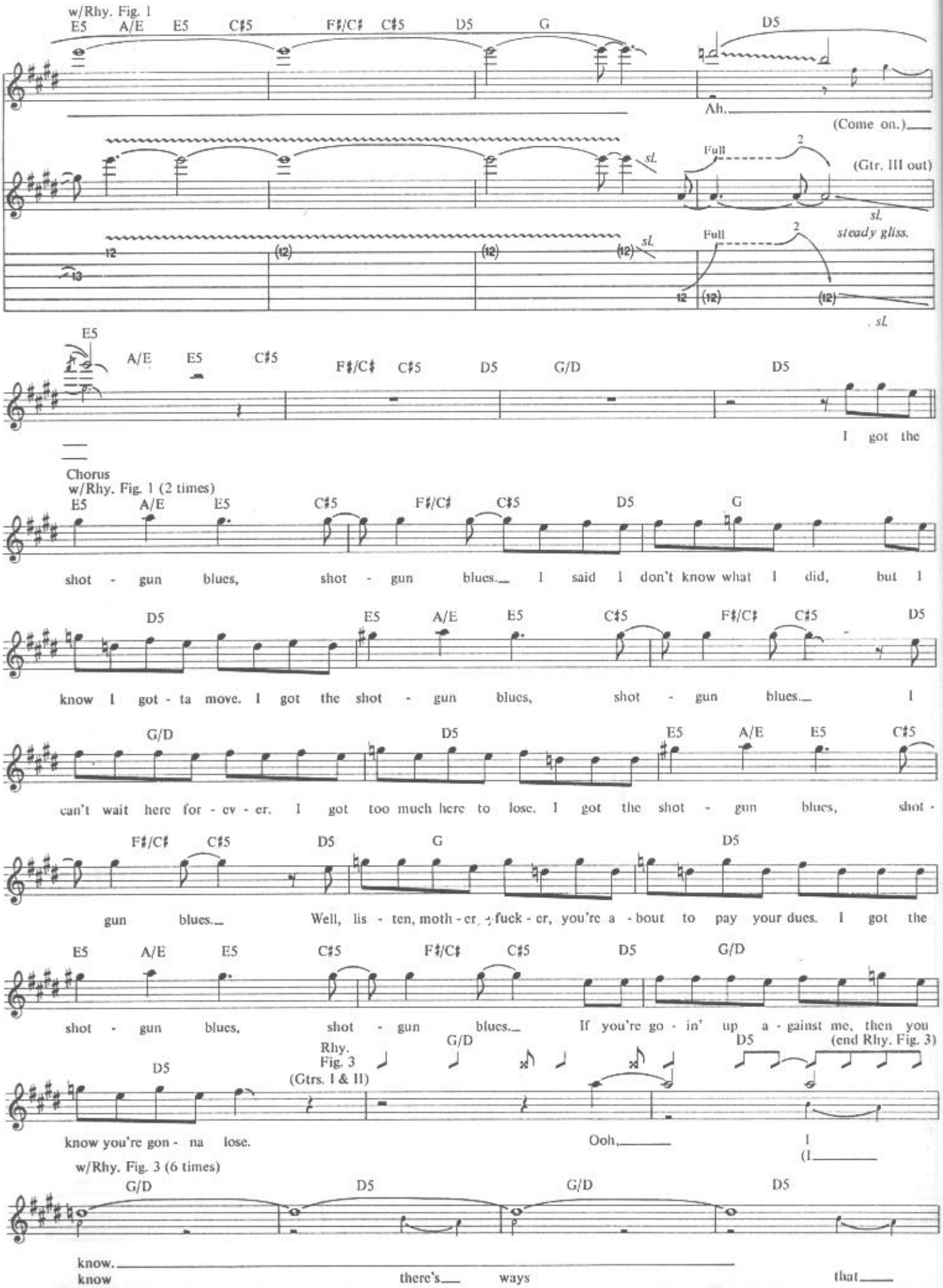
w/Rhy. Fig. 1
E5 A/E E5 C♯5 F♯/C♯ C♯5 D5 G D5
Ah.
(Come on.)
Full 2
(Gtr. III out)
sl.
steady gliss.
E5 A/E E5 C♯5 F♯/C♯ C♯5 D5 G/D D5
I got the
Chorus
w/Rhy. Fig. 1 (2 times)
E5 A/E E5 C♯5 F♯/C♯ C♯5 D5 G
shot - gun blues, shot - gun blues. I said I don't know what I did, but I
D5 E5 A/E E5 C♯5 F♯/C♯ C♯5 D5
know I got - ta move. I got the shot - gun blues, shot - gun blues. I
G/D D5 E5 A/E E5 C♯5
can't wait here for - ev - er. I got too much here to lose. I got the shot - gun blues, shot -
F♯/C♯ C♯5 D5 G D5
gun blues. Well, lis - ten, moth - er, fuck - er, you're a - bout to pay your dues. I got the
E5 A/E E5 C♯5 F♯/C♯ C♯5 D5 G/D
shot - gun blues, shot - gun blues. If you're go - in' up a - gainst me, then you
Rhy. Fig. 3
(Gtrs. I & II)
G/D D5 (end Rhy. Fig. 3)
D5
know you're gon - na lose.
Ooh,
I
(I
w/Rhy. Fig. 3 (6 times)
G/D D5 G/D D5
know.
know there's ways that

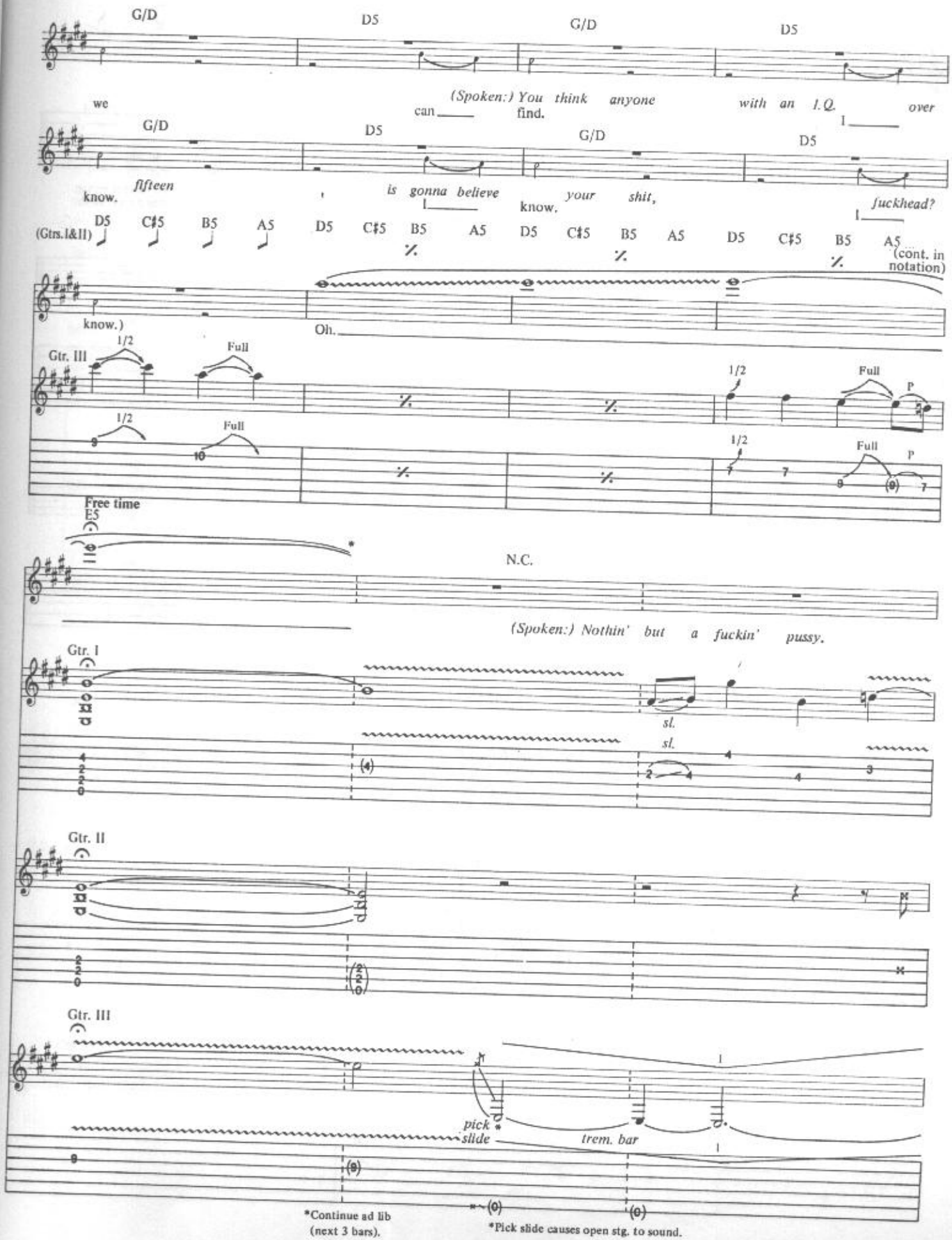
G/D
D5
G/D
D5
we
(Spoken:) You think anyone with an I.Q. over
can
find.
know.
fifteen
is gonna believe your shit,
know.
fuckhead?
(Gtrs. I&II)
D5 C♯5 B5 A5 D5 C♯5 B5 A5 D5 C♯5 B5 A5 D5 C♯5 B5 A5
(cont. in notation)
know.)
Oh.
Gtr. III
1/2
Full
P
Free time
E5
N.C.
(Spoken:) Nothin' but a fuckin' pussy.
Gtr. I
sl.
Gtr. II
Gtr. III
pick slide
trem. bar
*Continue ad lib (next 3 bars).
*Pick slide causes open stg. to sound.

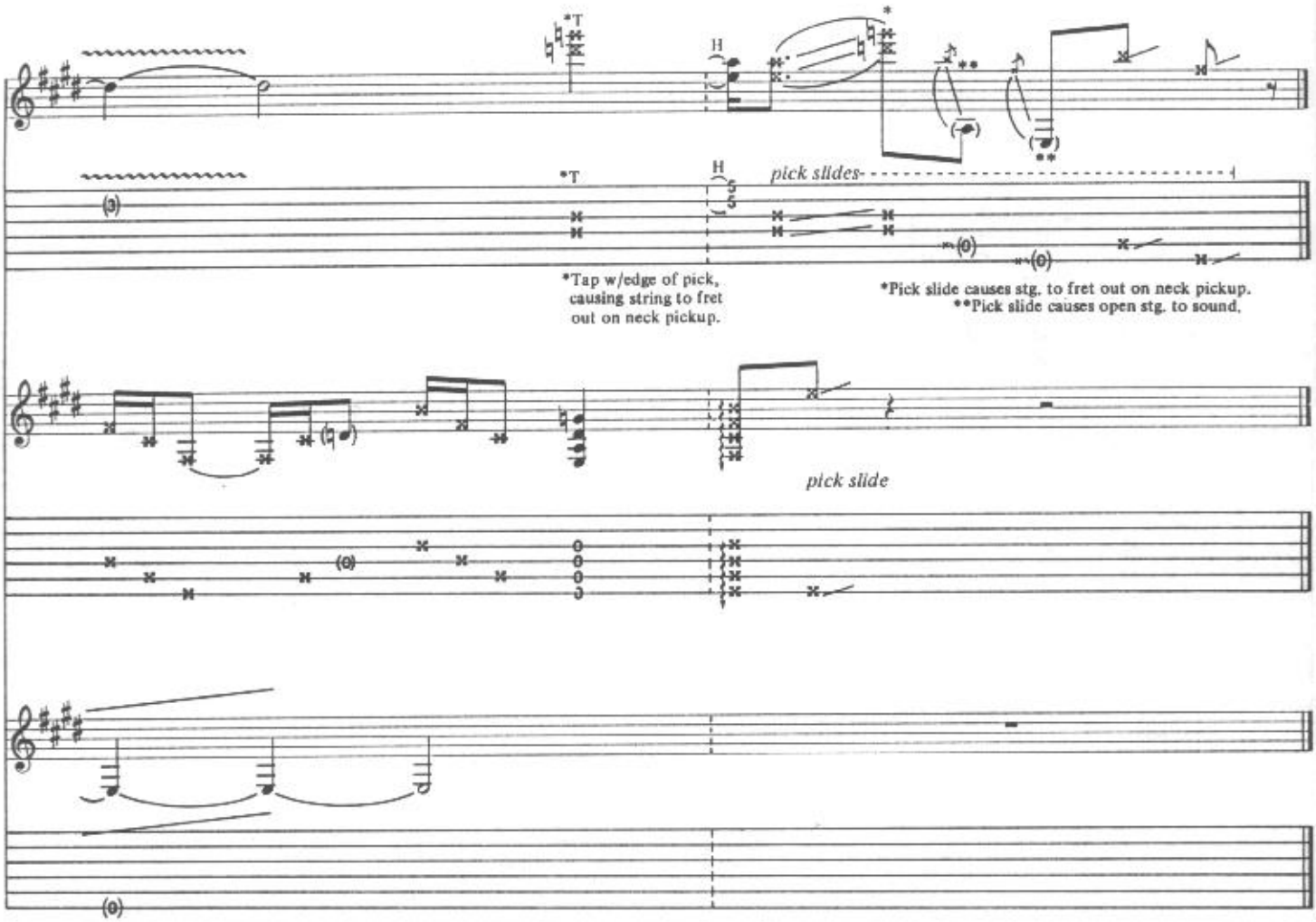

Additional Lyrics

2. An now you ask me why.
I said it's do or die.
I'll stick it right in your face.
And then I'll put you in your motherfuckin' place.
An you, you can suck my ass.
An I think it's so low-class.
Me, I'm just so concerned.
I'm still waitin' for your ass to burn.

2nd Pre-chorus:
Oh, you want a confrontation.
I'll give you every fuckin' chance
With your verbal masturbation.
Me, I just like to dance.
How's that for provocation?
I'm just makin' a stance and I'm... *(To Bridge)*

BREAKDOWN

Words and Music by
W. Axl Rose

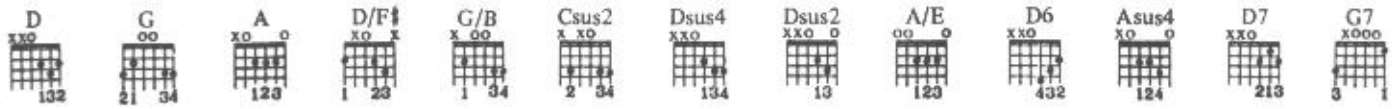

Tune down 1/2 step:
⑥ = E♭ ③ = G♭
⑤ = A♭ ② = B♭
④ = D♭ ① = E♭

Slowly ♩= 82

Gtr. III (acous.)

Intro

D G

mp

(Whistle)

* Gtrs. I & II

sl. H *sl.* 1/2 Full Full

mf clean tone

sl. H *sl.* 1/2 Full Full

*Gtr. I is banjo arr. for gtr.

A G A D/F♯ G

Gtr. I

H P *sl.*

Gtr. II

H P *sl.* Full 1/2

Copyright © 1991 Guns N' Roses Music (ASCAP)

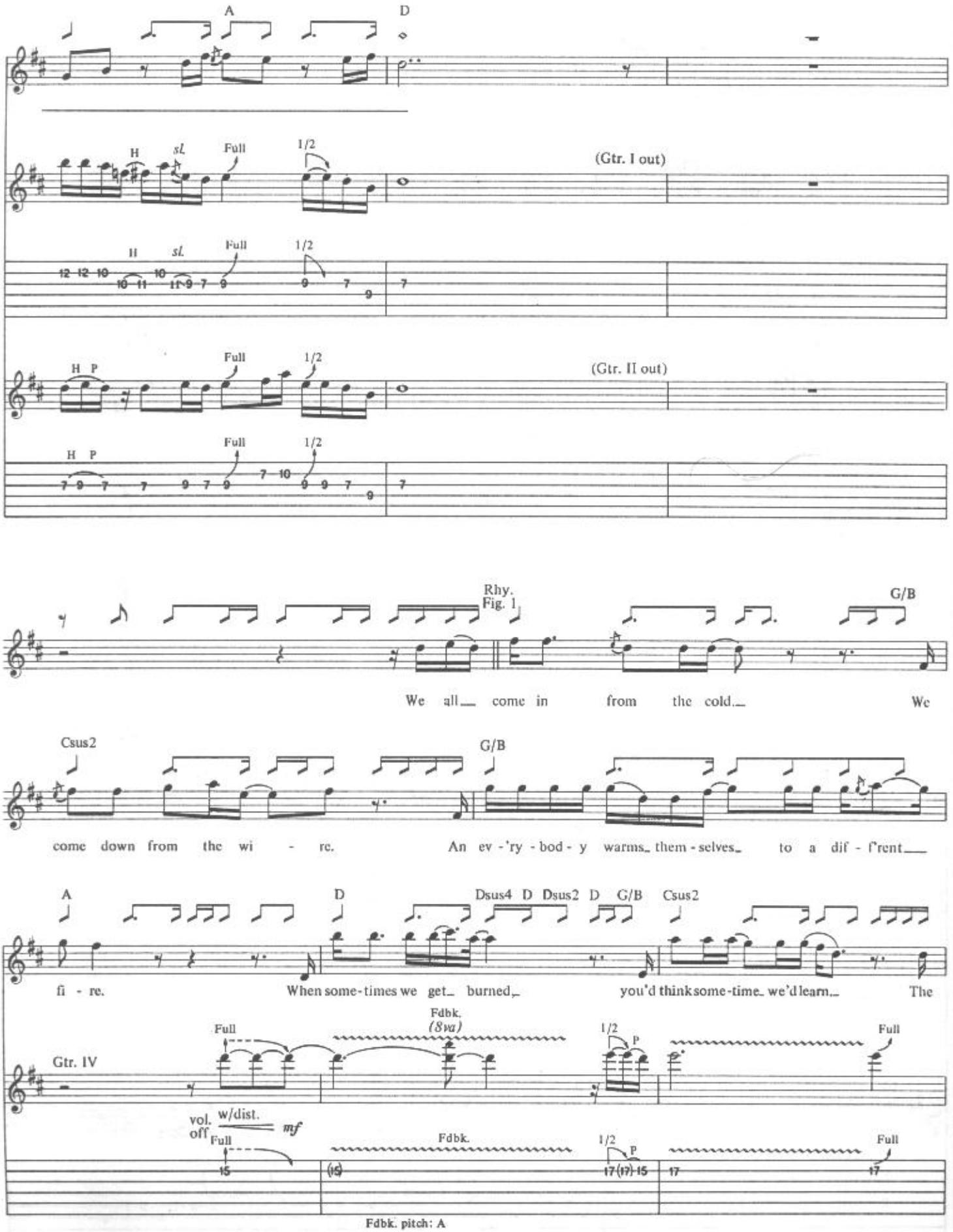
A
D
H
sl.
Full
1/2
(Gtr. I out)
H
sl.
Full
1/2
H P
Full
1/2
(Gtr. II out)
H P
Full
1/2
Rhy. Fig. 1
G/B
We all come in from the cold. We
Csus2
G/B
come down from the wi - re. An ev - 'ry - bod - y warms them - selves to a dif - f'rent
A
D
Dsus4 D Dsus2 D G/B
Csus2
fi - re. When some-times we get burned you'd think some-time we'd learn. The
Gtr. IV
Full
Fdbk. (8va)
1/2
P
Full
vol. off
w/dist.
mf
Full
Fdbk.
1/2
P
Full
Fdbk. pitch: A

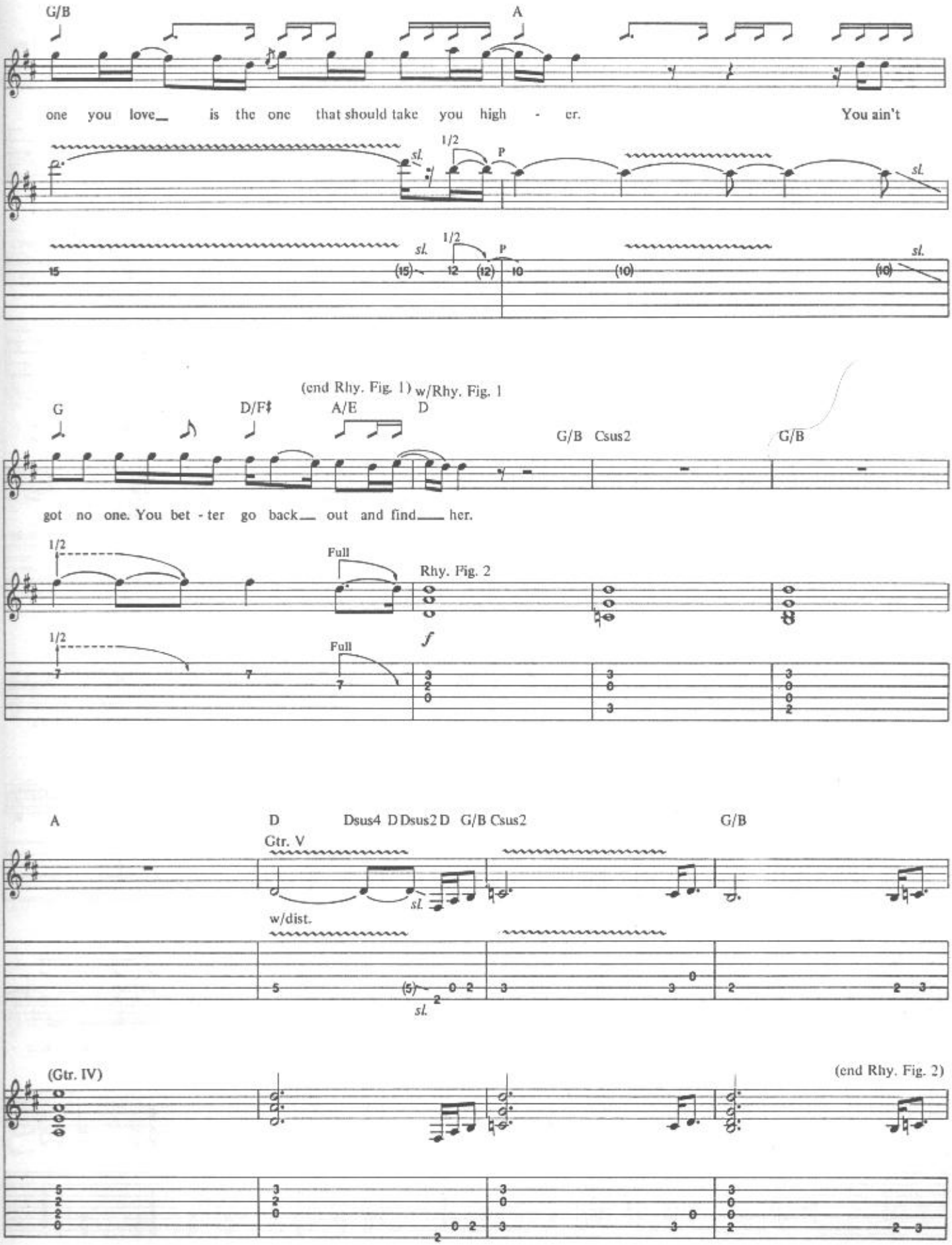
G/B
A
one you love is the one that should take you high - er. You ain't
1/2
sl.
P
(end Rhy. Fig. 1)
w/Rhy. Fig. 1
G
D/F♯
A/E
D
G/B Csus2
G/B
got no one. You bet - ter go back out and find her.
Full
Rhy. Fig. 2
f
A
D
Dsus4 D Dsus2 D G/B Csus2
G/B
Gtr. V
w/dist.
(Gtr. IV)
(end Rhy. Fig. 2)

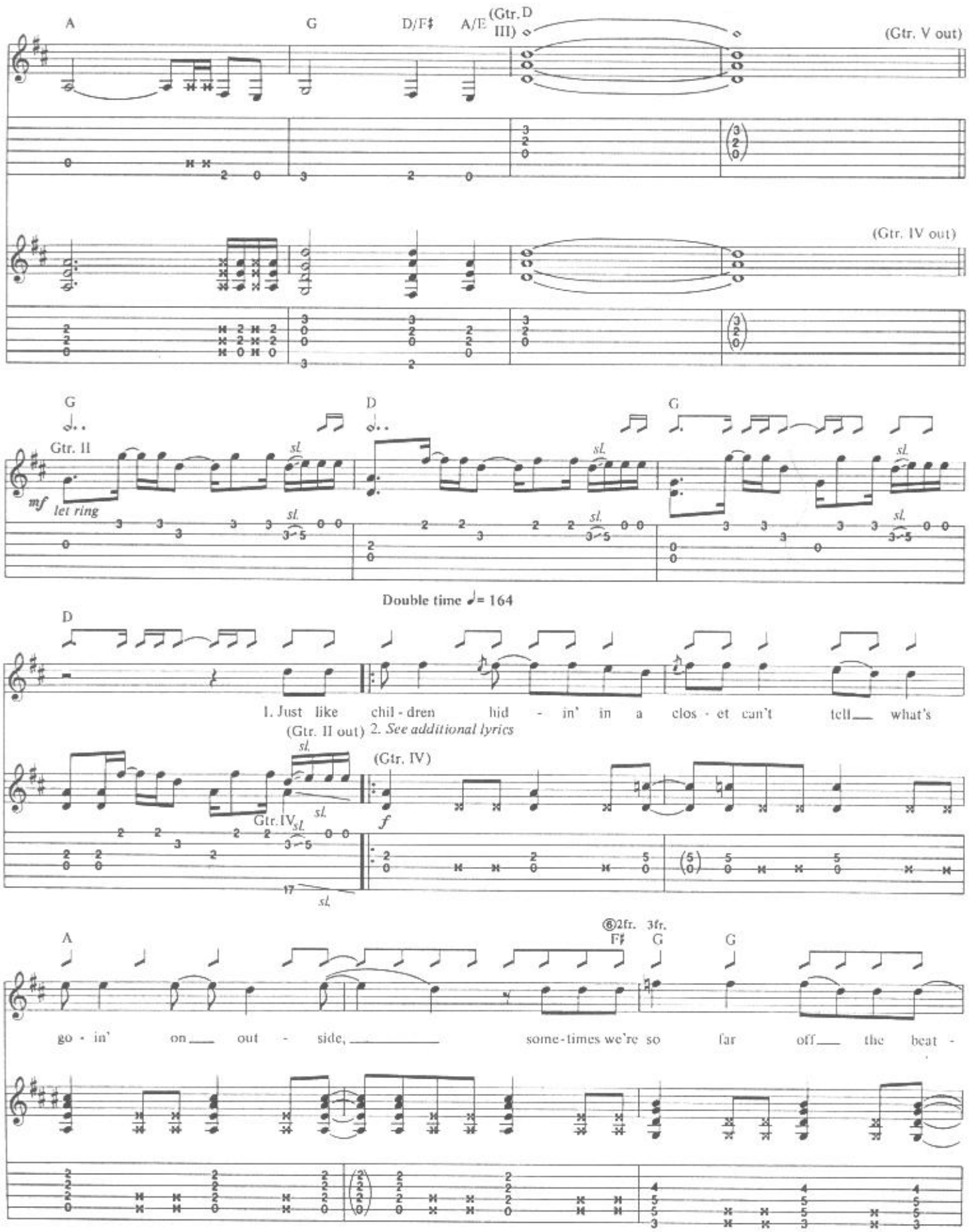
A
G
D/F♯
A/E
(Gtr. III)
D
(Gtr. V out)
(Gtr. IV out)
G
D
G
Gtr. II
mf
let ring
sl.
Double time ♩= 164
D
1. Just like chil - dren hid - in' in a clos - et can't tell what's
(Gtr. II out)
2. See additional lyrics
(Gtr. IV)
f
Gtr. IV
A
⑥2fr. 3fr.
F♯
G
G
go - in' on out - side, some-times we're so far off the beat -

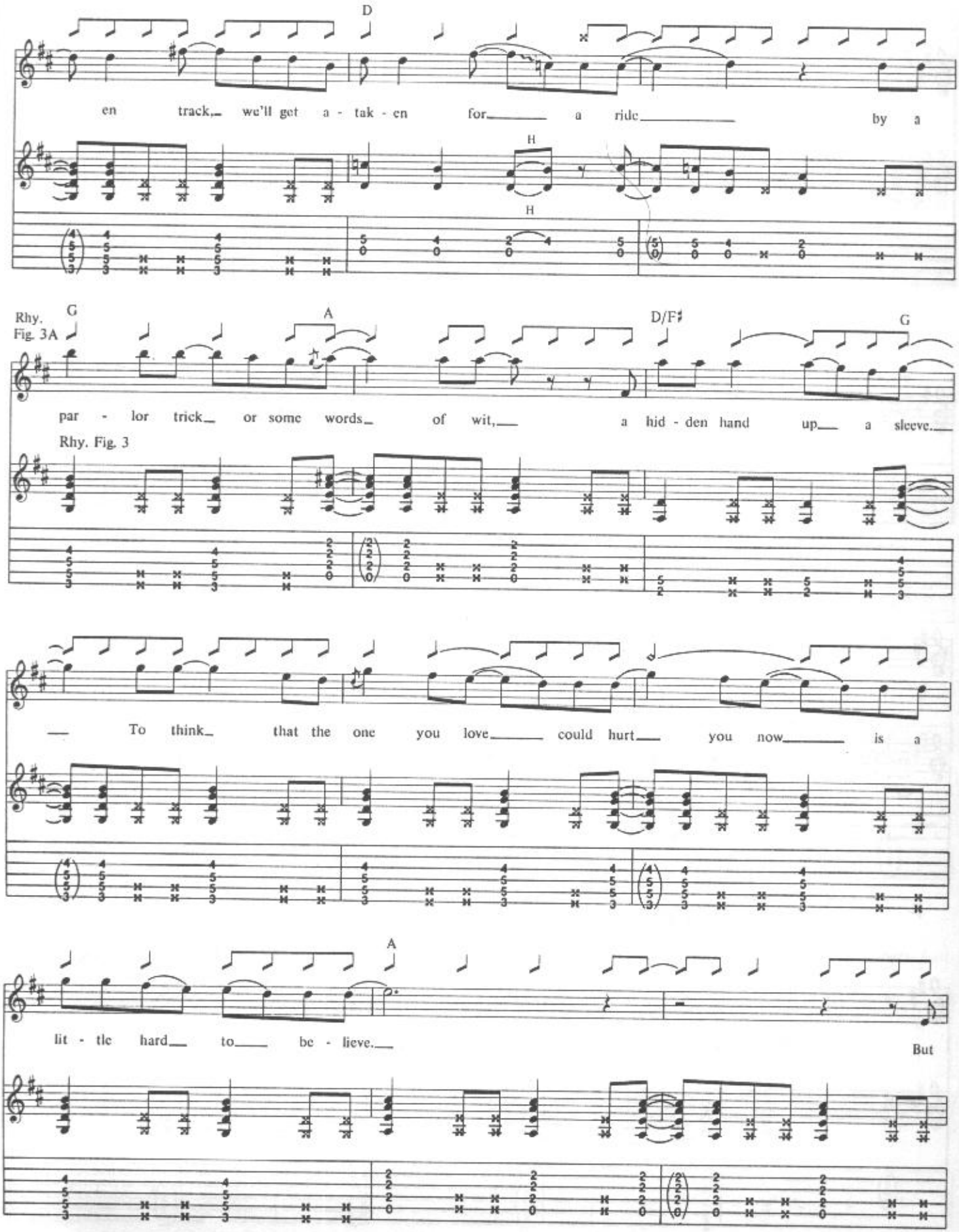
D
en track, we'll get a - tak - en for a ride by a
H
H
Rhy. Fig. 3A
G
A
D/F♯
G
par - lor trick or some words of wit, a hid - den hand up a sleeve.
Rhy. Fig. 3
To think that the one you love could hurt you now is a
A
lit - tle hard to be - lieve.
But

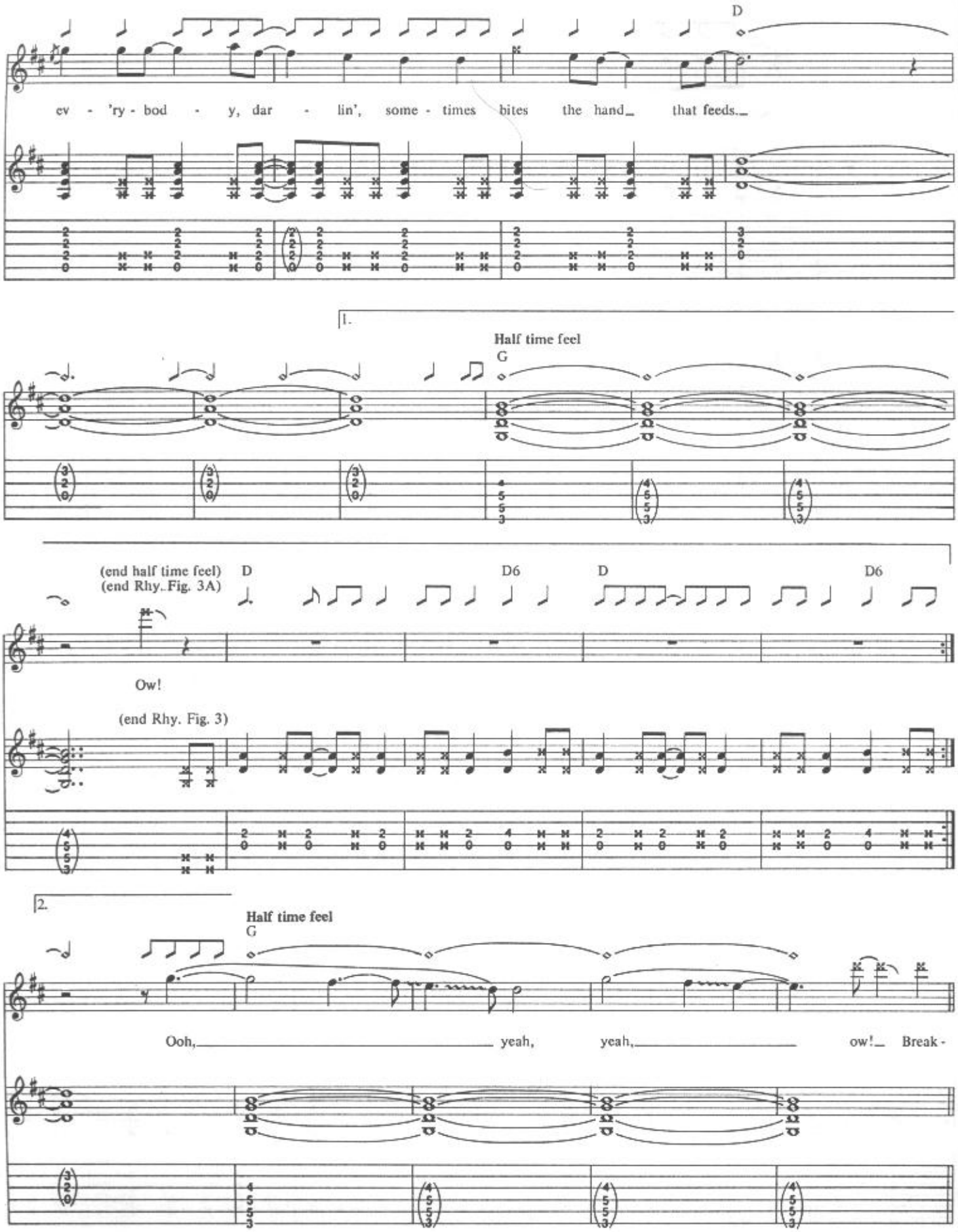
D
ev - 'ry - bod - y, dar - lin', some - times bites the hand_ that feeds._
1.
Half time feel
G
(end half time feel)
(end Rhy. Fig. 3A)
D
D6
D
D6
Ow!
(end Rhy. Fig. 3)
2.
Half time feel
G
Ooh,_ yeah, yeah,_ ow!_ Break -

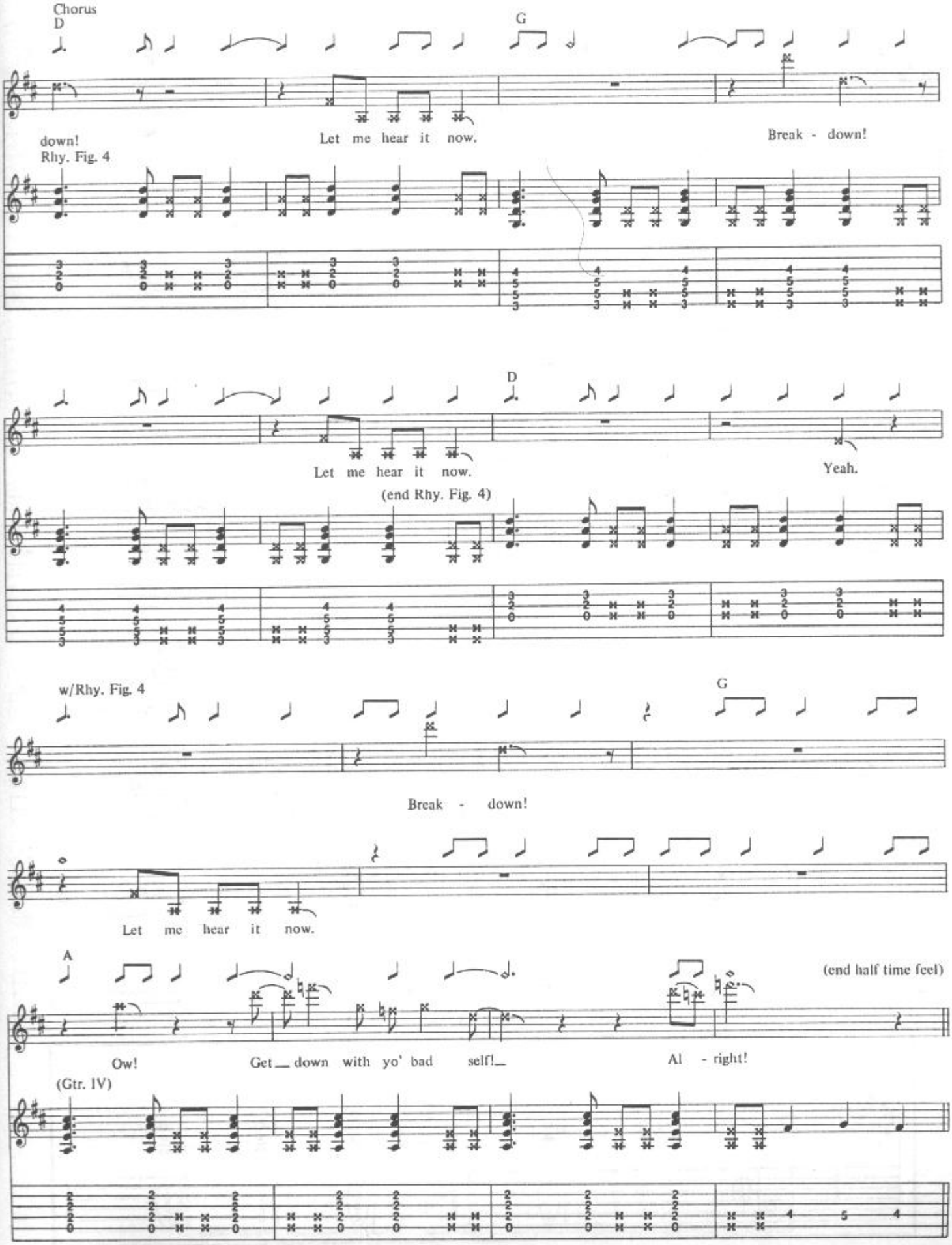
Chorus
D
G
down!
Let me hear it now.
Break - down!
Rhy. Fig. 4
D
Let me hear it now.
Yeah.
(end Rhy. Fig. 4)
w/Rhy. Fig. 4
G
Break - down!
Let me hear it now.
A
(end half time feel)
Ow!
Get down with yo' bad self!
Al - right!
(Gtr. IV)

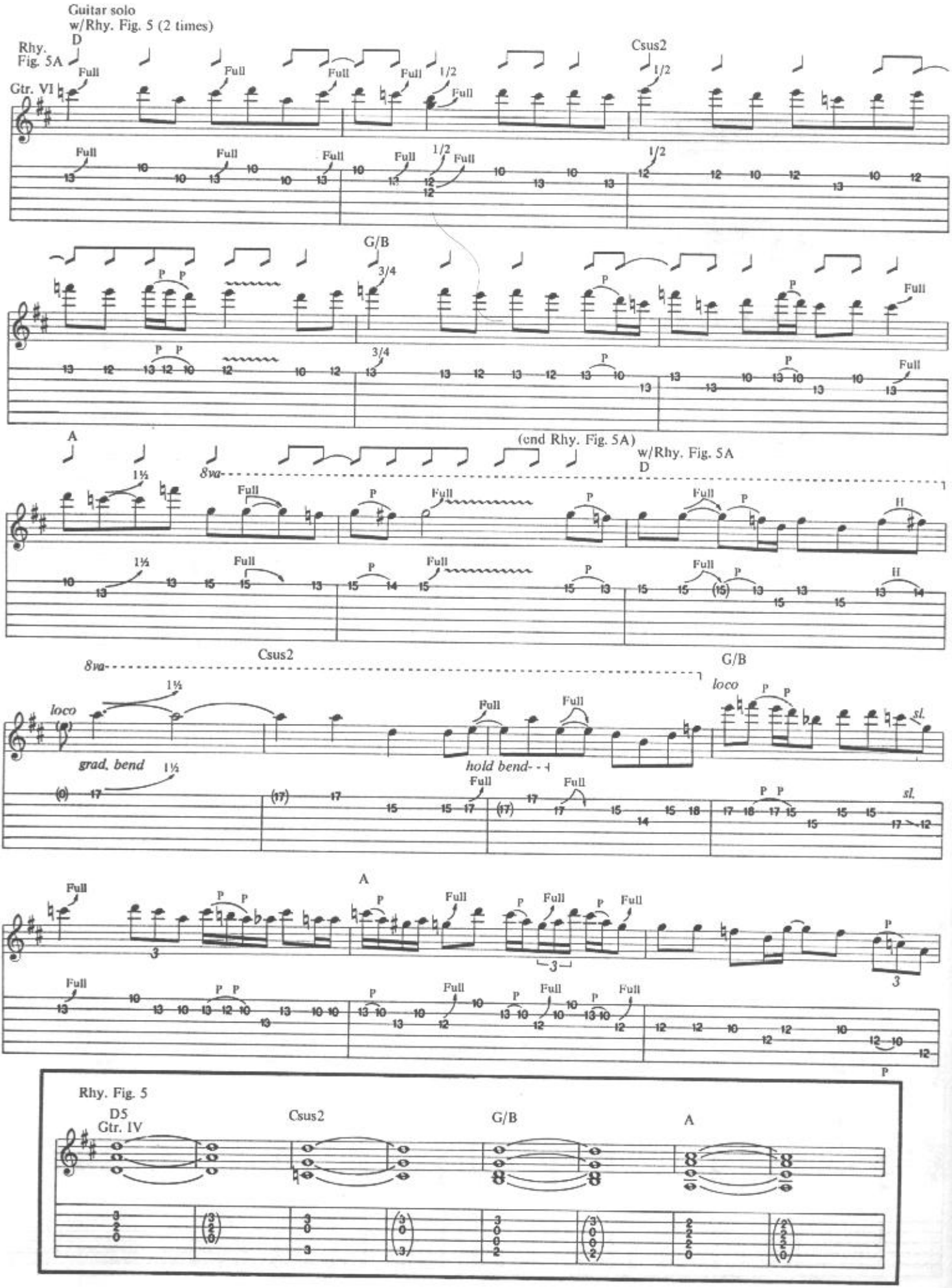
Guitar solo
w/Rhy. Fig. 5 (2 times)
Rhy. Fig. 5A
D
Gtr. VI
Csus2
G/B
A
(end Rhy. Fig. 5A)
w/Rhy. Fig. 5A
D
8va
loco
grad. bend
hold bend
Full
P
sl.
Rhy. Fig. 5
D5
Gtr. IV
Csus2
G/B
A

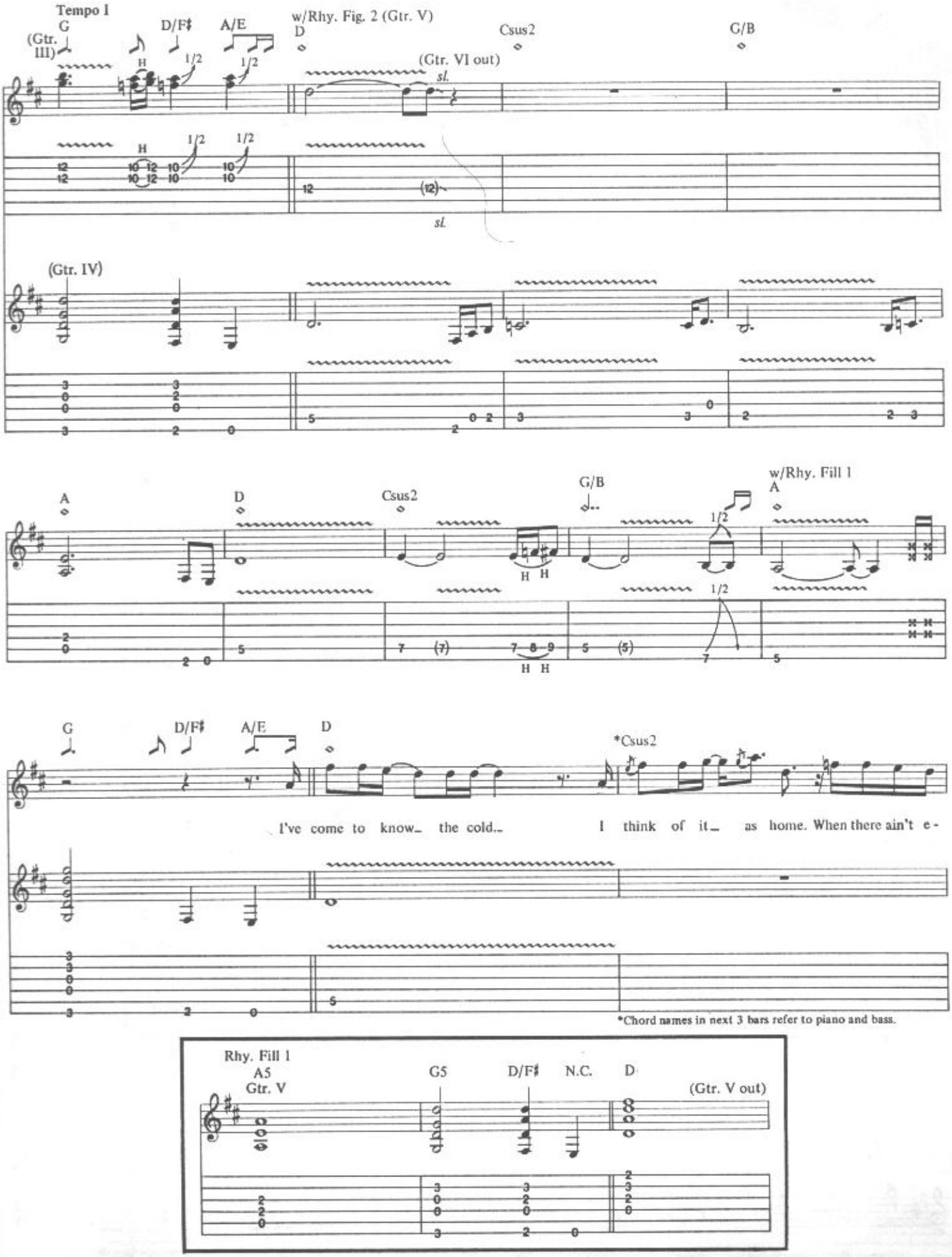
Tempo I
G
(Gtr. III)
D/F♯
A/E
w/Rhy. Fig. 2 (Gtr. V)
D
Csus2
G/B
(Gtr. VI out)
sl.
(Gtr. IV)
A
D
Csus2
G/B
w/Rhy. Fill 1
A
G
D/F♯
A/E
D
*Csus2
I've come to know_ the cold._ I think of it_ as home. When there ain't e-
*Chord names in next 3 bars refer to piano and bass.
Rhy. Fill 1
A5
Gtr. V
G5
D/F♯
N.C.
D
(Gtr. V out)

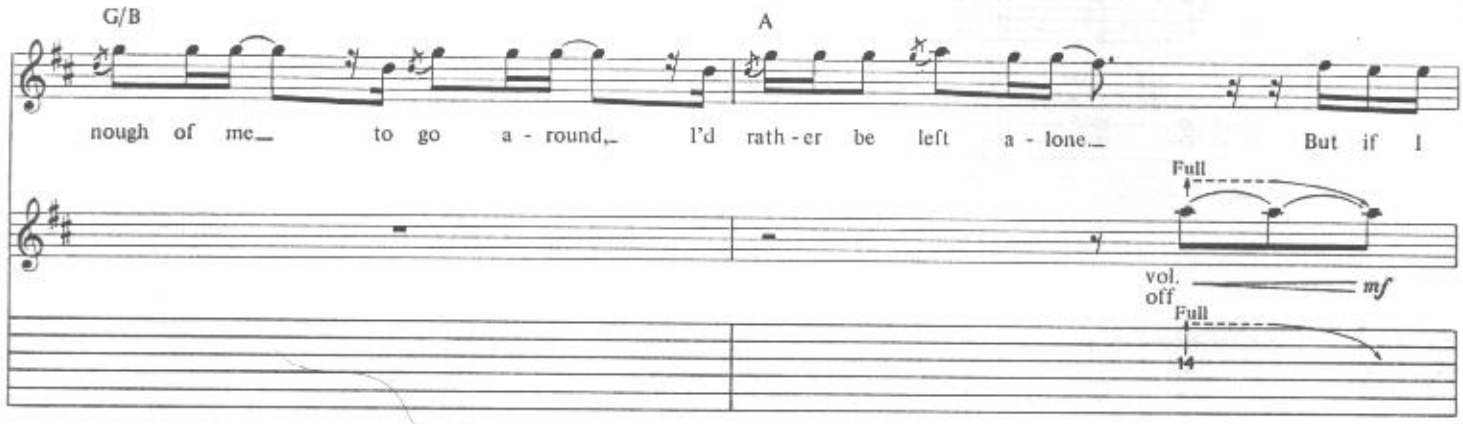
G/B
A
nough of me_ to go a - round,_ I'd rath - er be left a - lone_ But if I
Full
vol. off
mf
Full
14

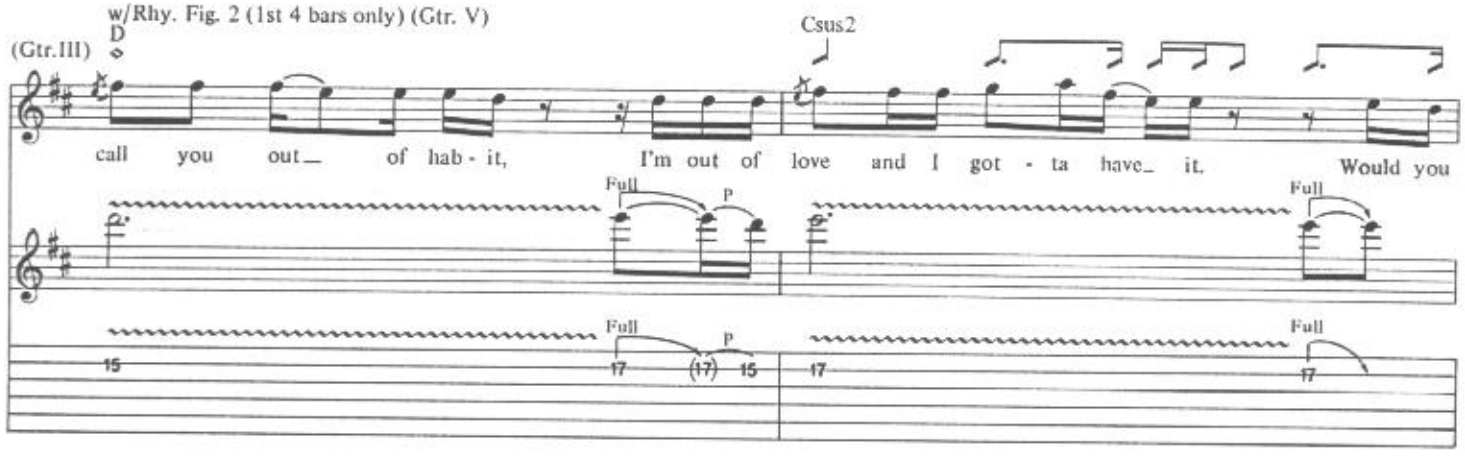
w/Rhy. Fig. 2 (1st 4 bars only) (Gtr. V)
(Gtr.III)
D
Csus2
call you out_ of hab - it, I'm out of love and I got - ta have_ it. Would you
Full
P
Full
Full
P
Full
15
17
(17)
15
17
17

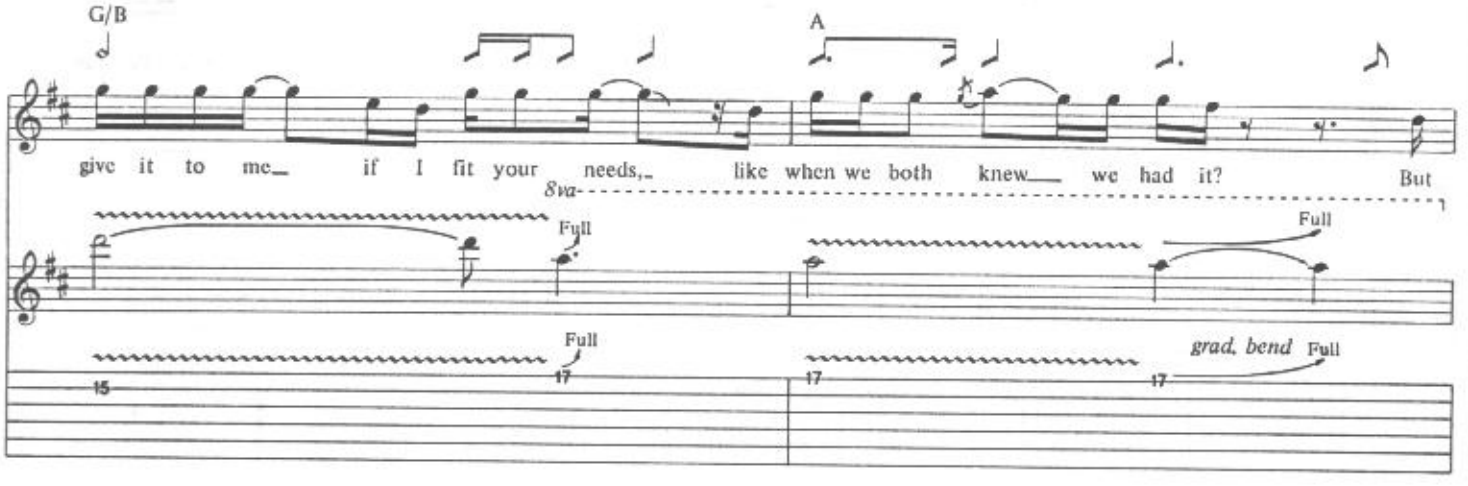
G/B
A
give it to me_ if I fit your needs,_ like when we both knew_ we had it? But
8va
Full
Full
Full
grad. bend
Full
15
17
17
17

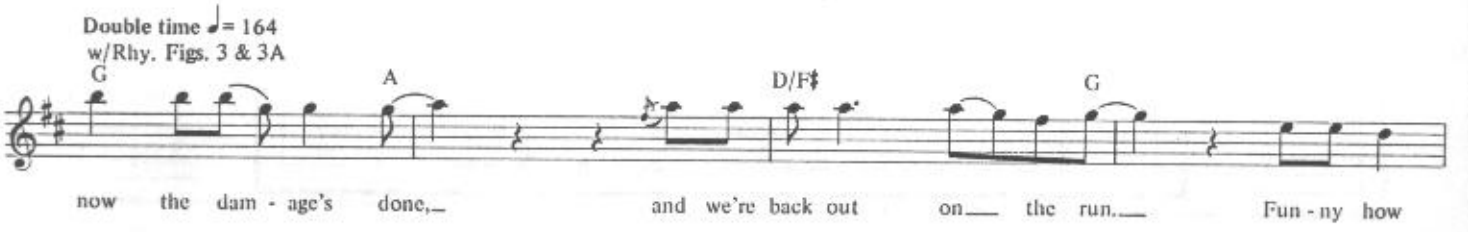
Double time ♩= 164
w/Rhy. Figs. 3 & 3A
G
A
D/F♯
G
now the dam - age's done,_ and we're back out on_ the run._ Fun - ny how

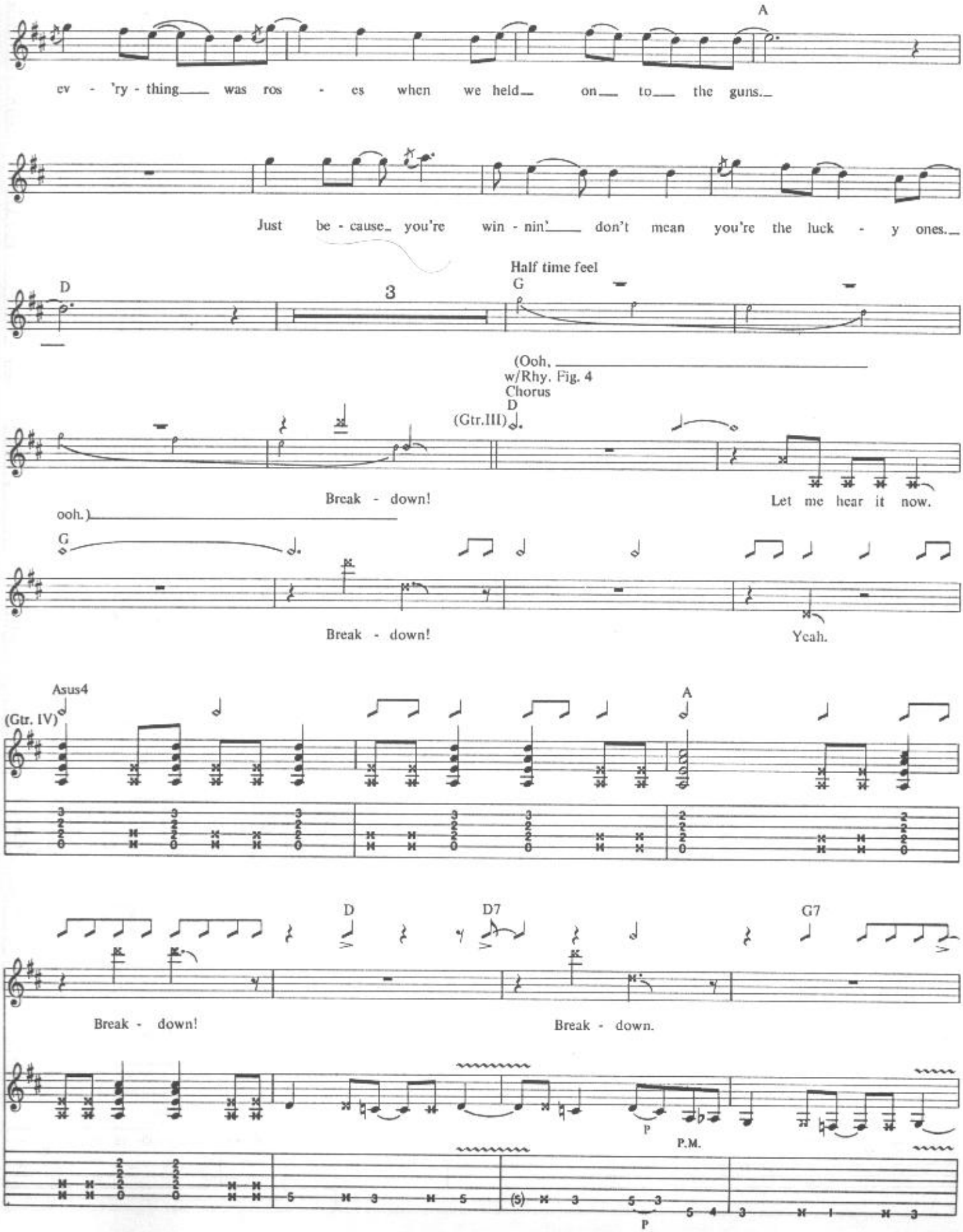
A
ev - 'ry - thing was ros - es when we held on to the guns.
Just be - cause you're win - nin' don't mean you're the luck - y ones.
Half time feel
D
3
G
(Ooh,
w/Rhy. Fig. 4
Chorus
D
(Gtr.III)
Break - down!
Let me hear it now.
ooh.)
G
Break - down!
Yeah.
Asus4
(Gtr. IV)
A
D
D7
G7
Break - down!
Break - down.
P
P.M.
P

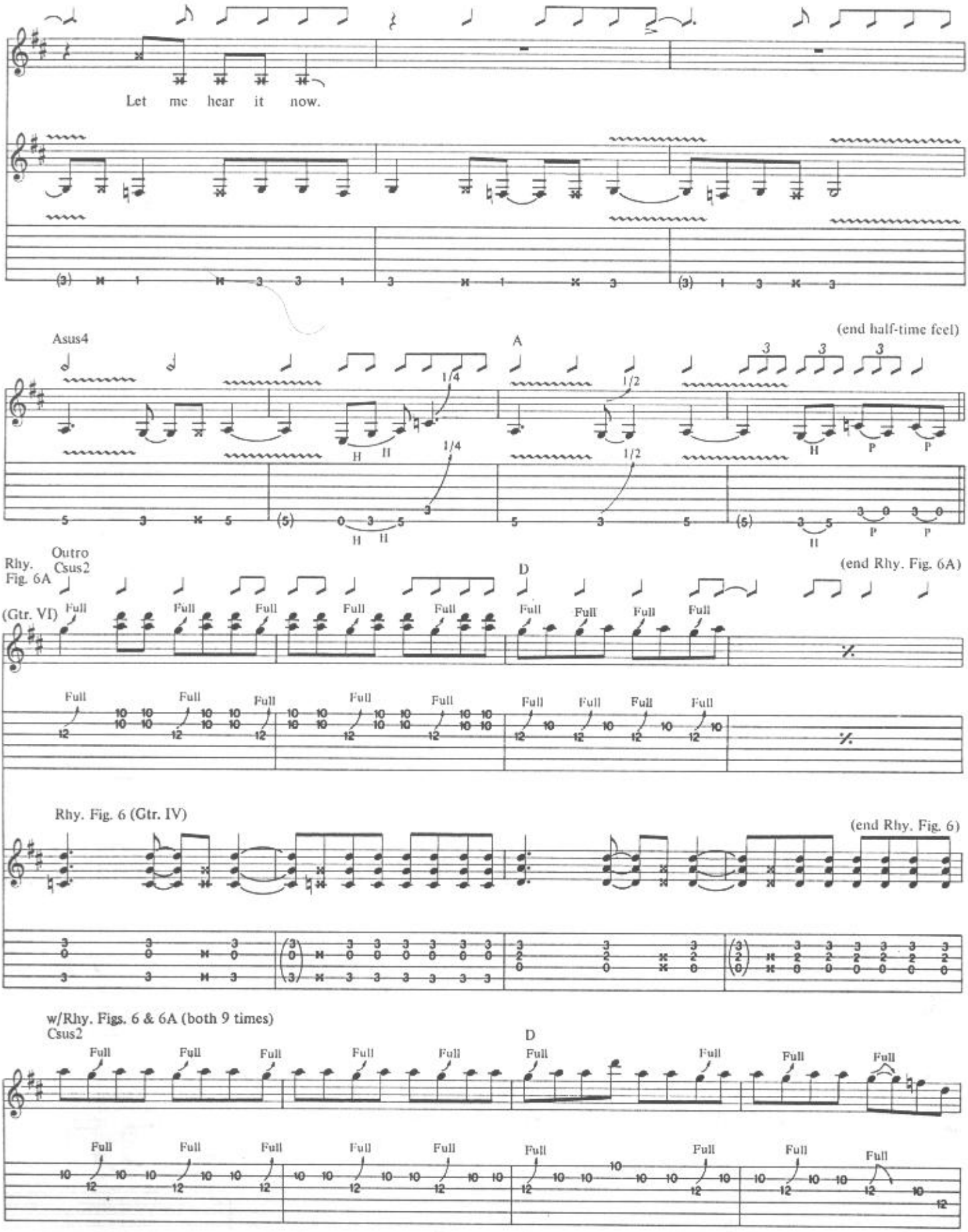
Let me hear it now.
Asus4
A
(end half-time feel)
Outro
Csus2
Rhy. Fig. 6A
(Gtr. VI)
D
(end Rhy. Fig. 6A)
Rhy. Fig. 6 (Gtr. IV)
(end Rhy. Fig. 6)
w/Rhy. Figs. 6 & 6A (both 9 times)
Csus2
D

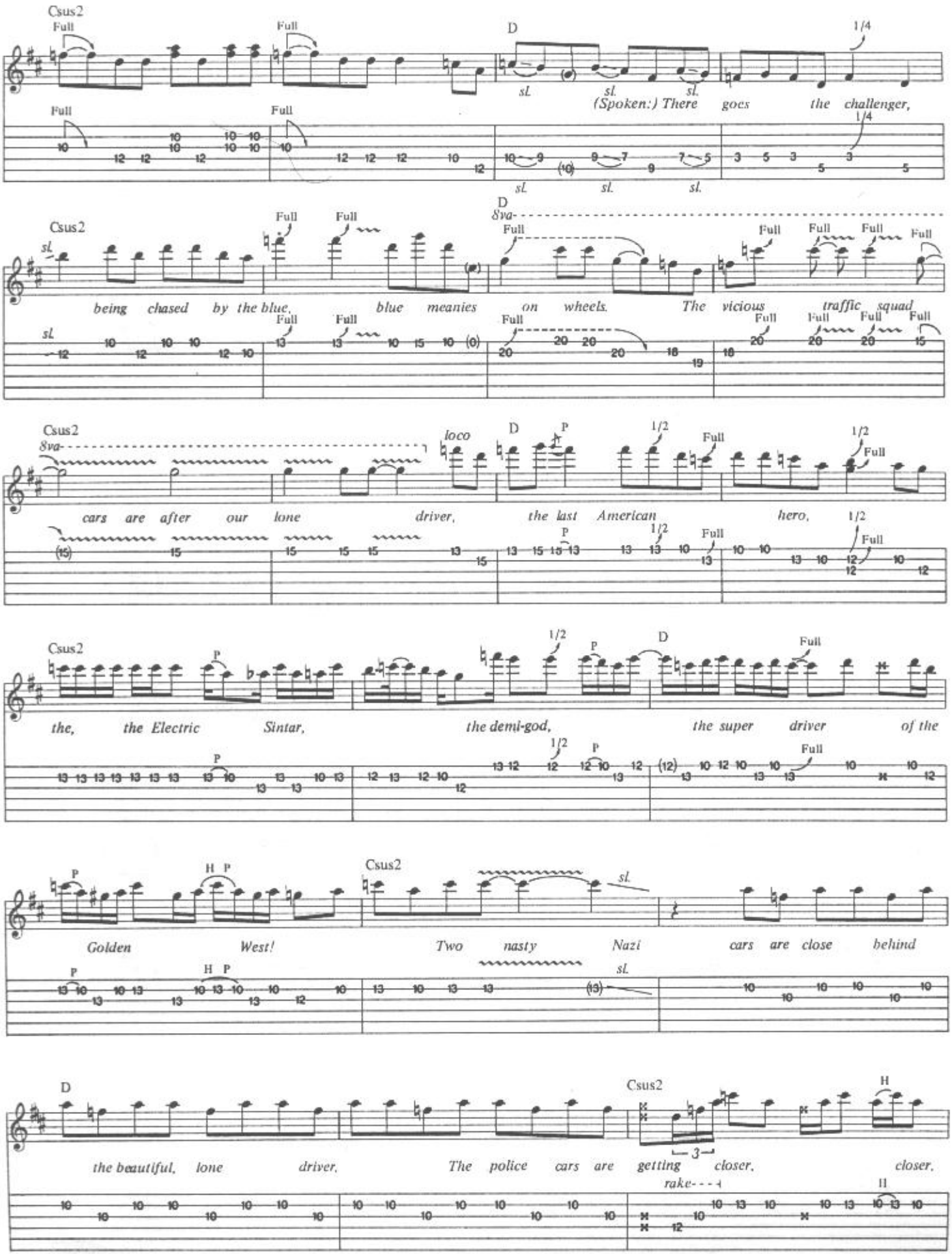
Csus2
Full
D
1/4
sl.
(Spoken:) There goes the challenger,
being chased by the blue, blue meanies on wheels. The vicious traffic squad
8va
loco
P
1/2
cars are after our lone driver, the last American hero,
the, the Electric Sintar, the demi-god, the super driver of the
H P
Golden West! Two nasty Nazi cars are close behind
the beautiful, lone driver, The police cars are getting closer, closer,
rake

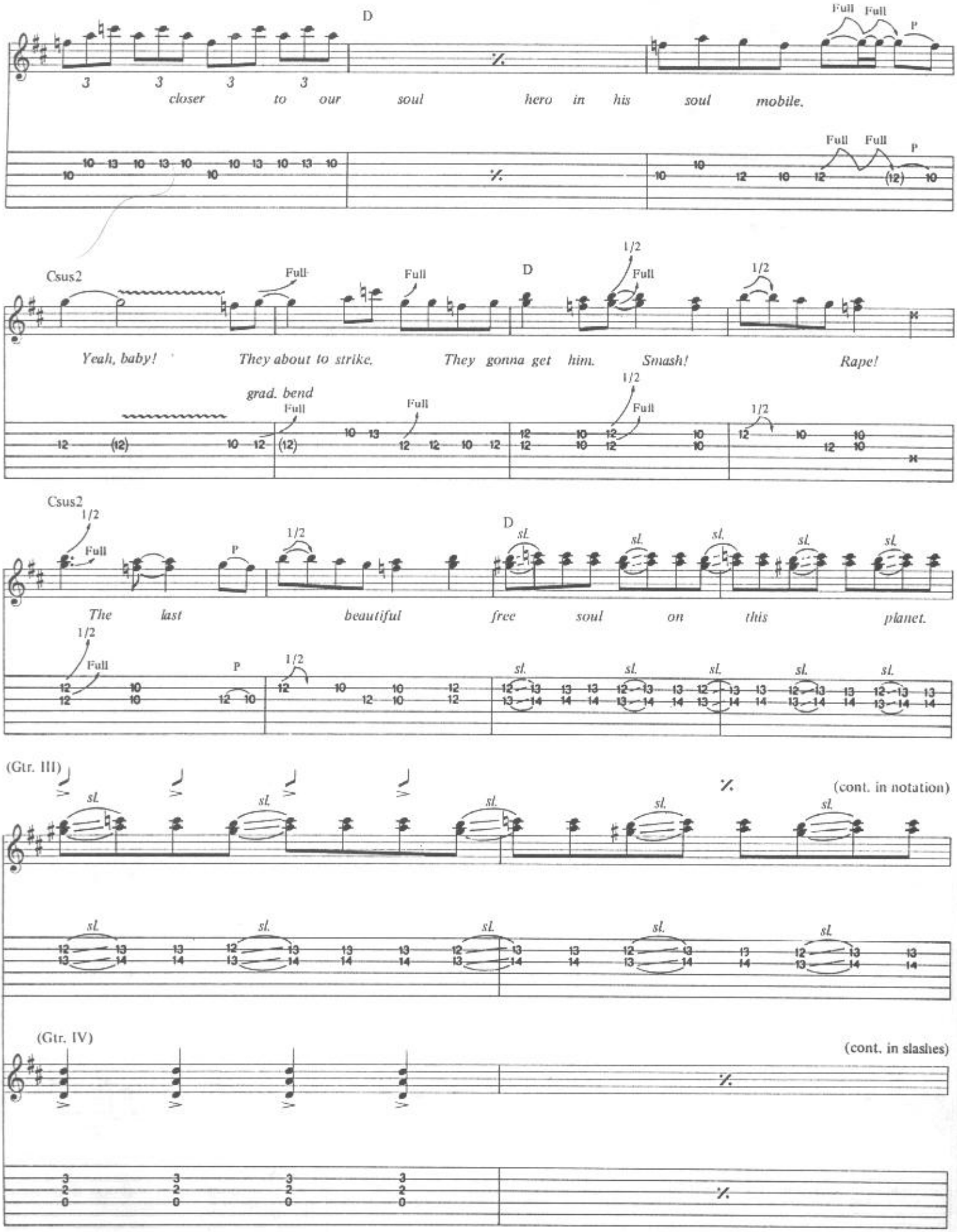
D
Full Full P
closer to our soul hero in his soul mobile.
Csus2
Full Full
D
1/2 Full 1/2
Yeah, baby! They about to strike. They gonna get him. Smash! Rape!
grad. bend
Csus2
1/2 Full P
D
sl.
The last beautiful free soul on this planet.
(Gtr. III)
(cont. in notation)
(Gtr. IV)
(cont. in slashes)

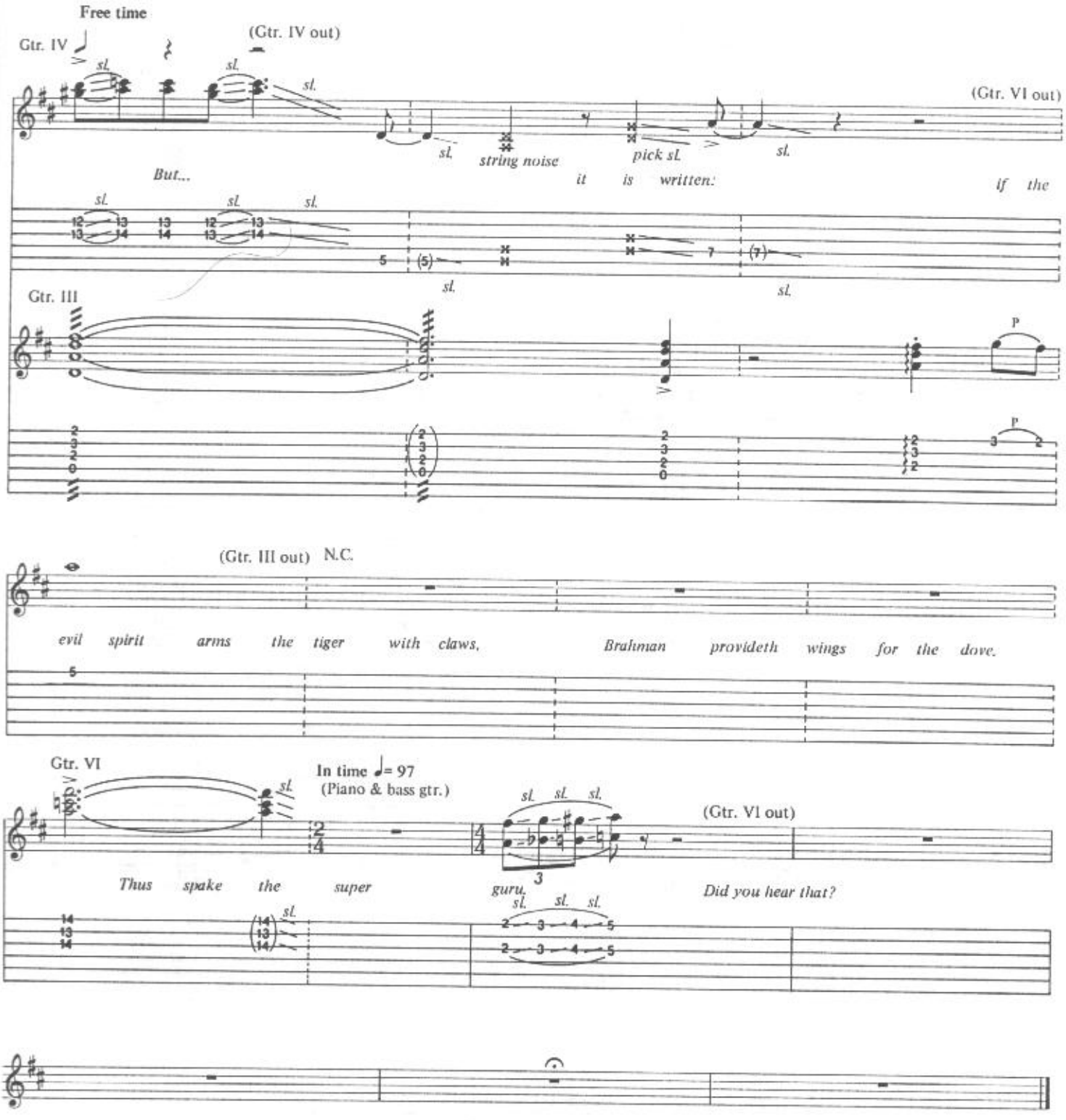

Additional Lyrics

2. When I look around, everybody always brings me down.
Well, is it them or me? Well, I just can't see. But there ain't no peace to be found.
But if someone really cared, well, they'd take the time to spare
A moment to try and understand another one's despair.
Remember, in this game we call life that no one said it's fair.

PRETTY TIED UP
(THE PERILS OF ROCK N' ROLL DECADENCE)

Words and Music by
Izzy Stradlin'

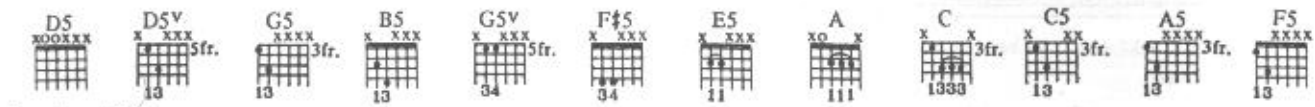

Tune down 1/2 step:
⑥ = E♭ ③ = G♭
⑤ = A♭ ② = B♭
④ = D♭ ① = E♭

Moderate Rock ♩ = 132

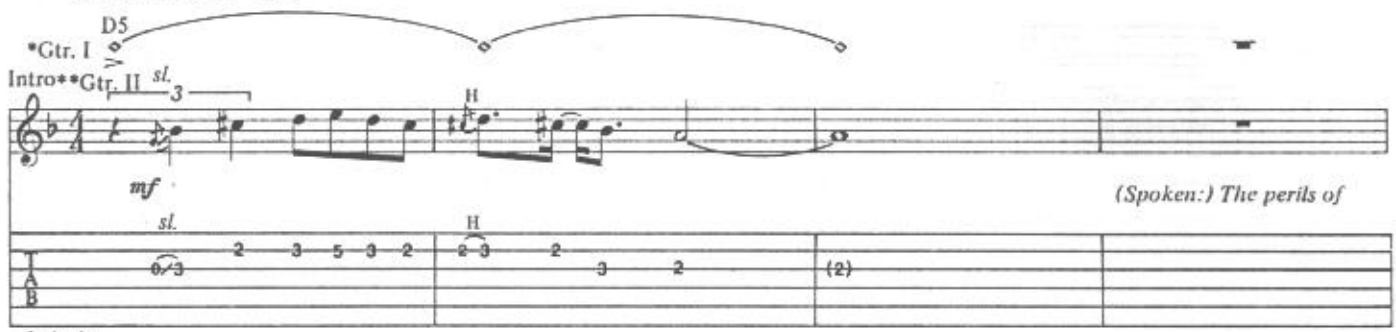

*w/wah
**Coral elec. sitar arr. for gtr.

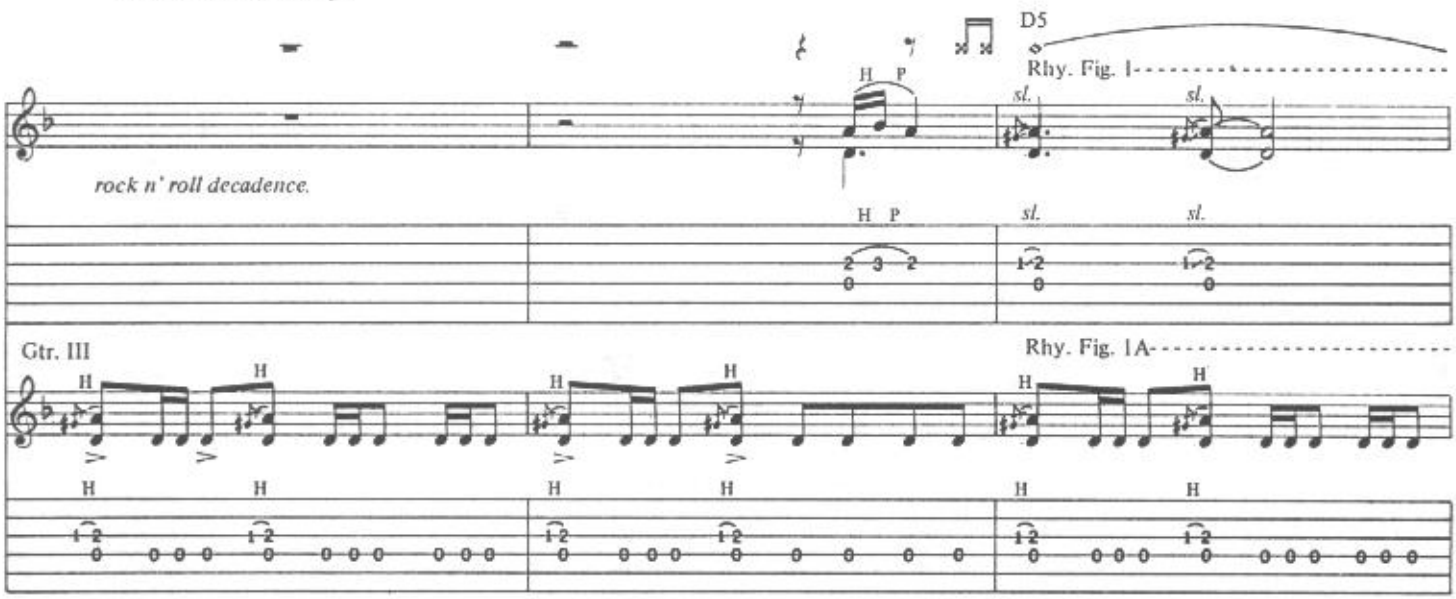

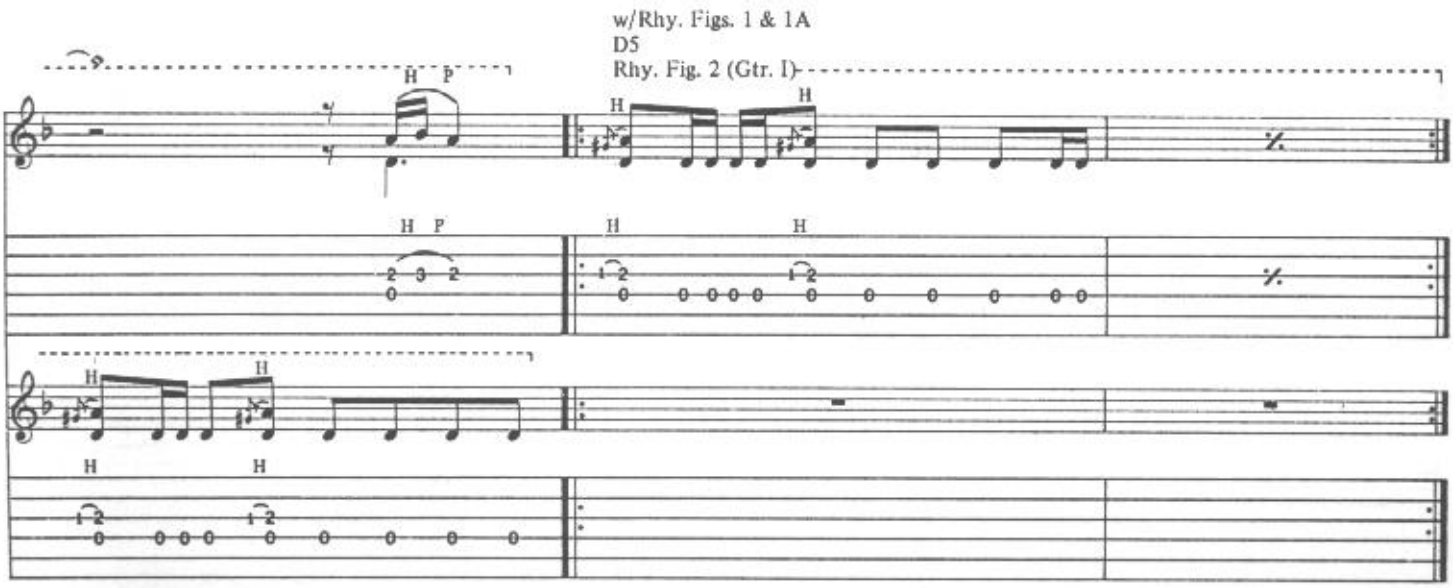

Copyright © 1991 Guns N' Roses Music (ASCAP)

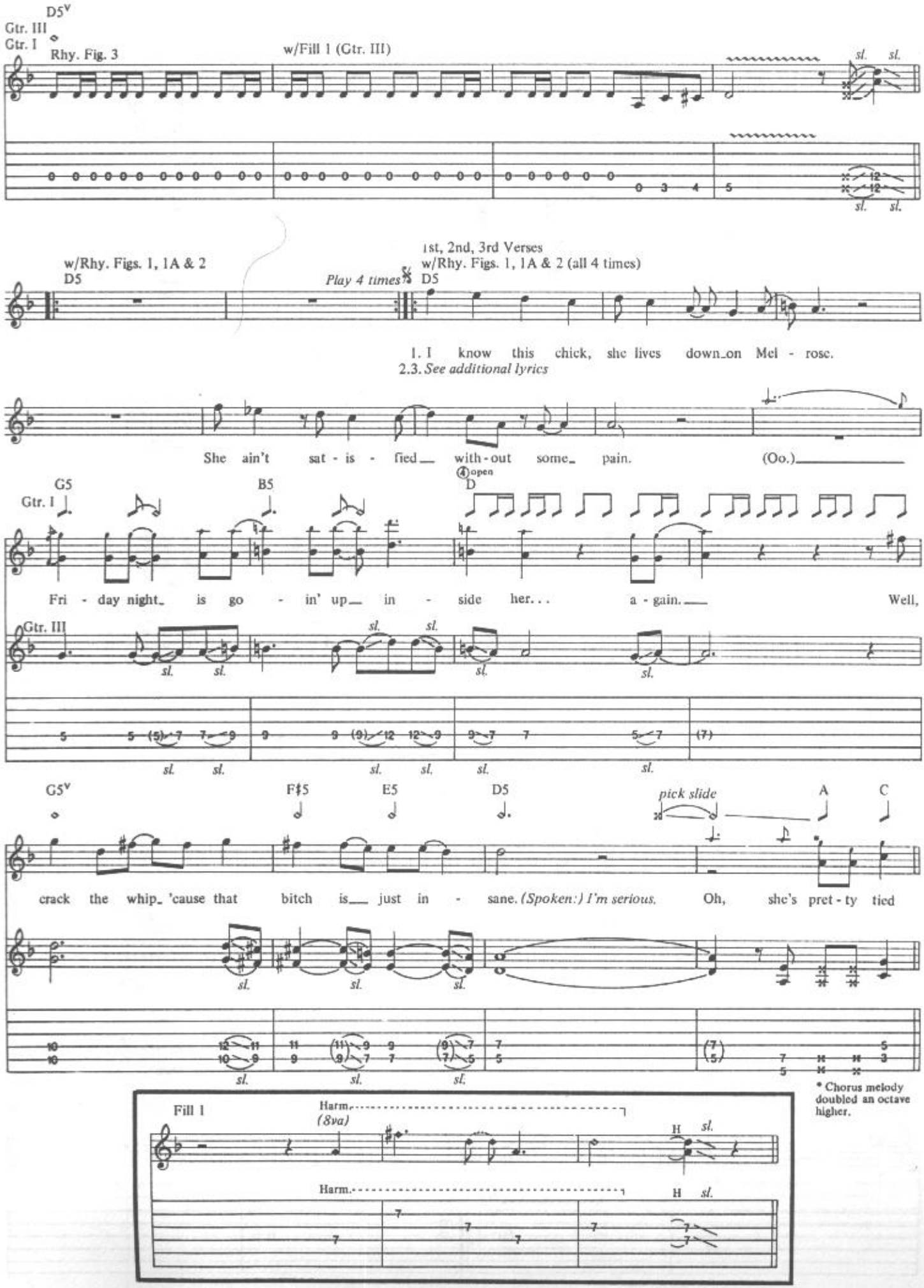

* Chorus melody doubled an octave higher.

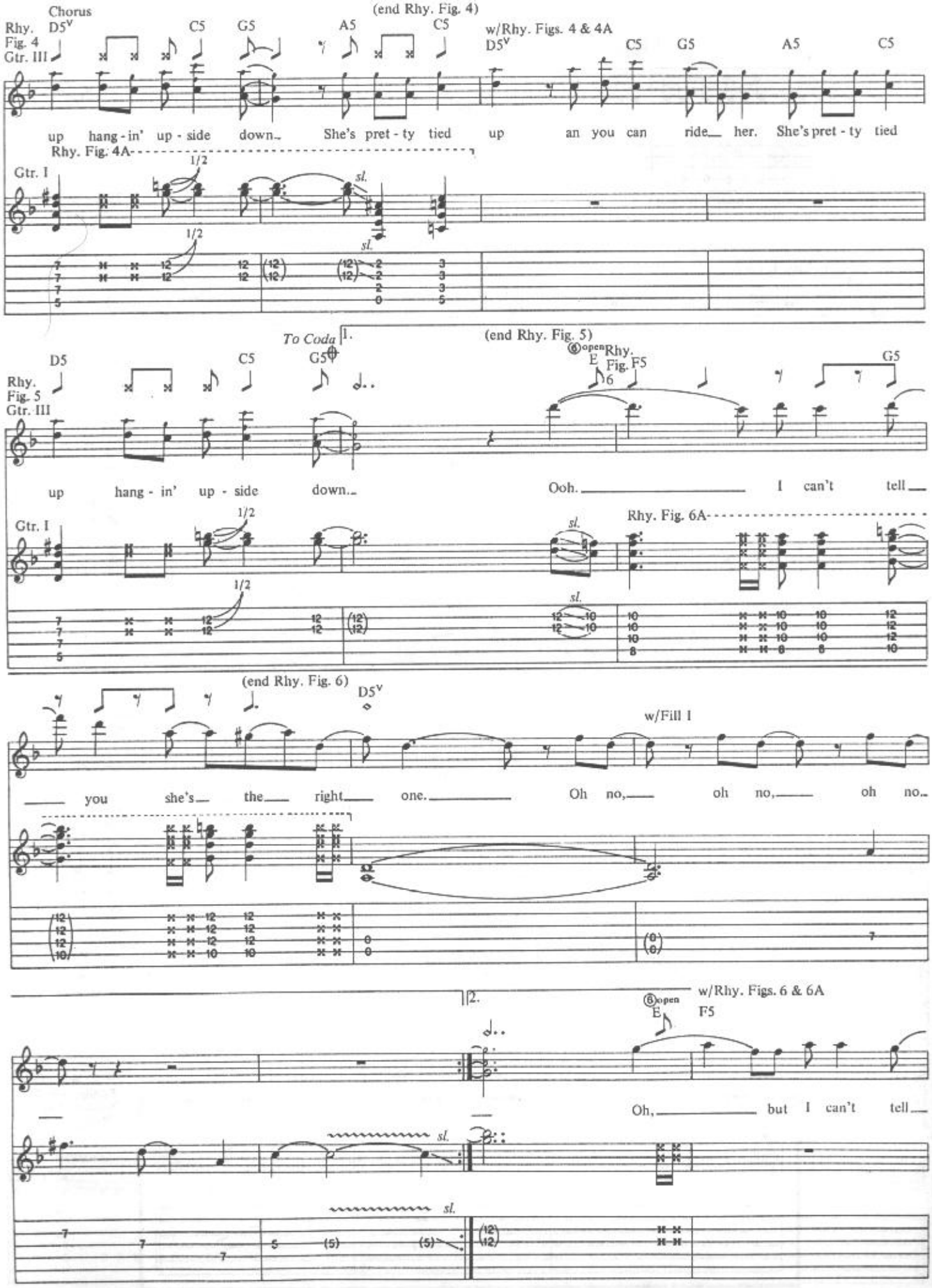
Chorus
(end Rhy. Fig. 4)
Rhy. Fig. 4
Gtr. III
D5V
C5
G5
A5
C5
w/Rhy. Figs. 4 & 4A
D5V
C5
G5
A5
C5
up hang - in' up - side down. She's pret - ty tied up an you can ride her. She's pret - ty tied
Rhy. Fig. 4A
Gtr. I
1/2
sl.
To Coda
1.
(end Rhy. Fig. 5)
D5
C5
G5
Open E
Rhy. Fig. F5
G5
Rhy. Fig. 5
Gtr. III
up hang - in' up - side down.
Ooh. I can't tell
Gtr. I
Rhy. Fig. 6A
(end Rhy. Fig. 6)
D5V
w/Fill 1
you she's the right one.
Oh no, oh no, oh no.
2.
w/Rhy. Figs. 6 & 6A
Open E
F5
Oh, but I can't tell

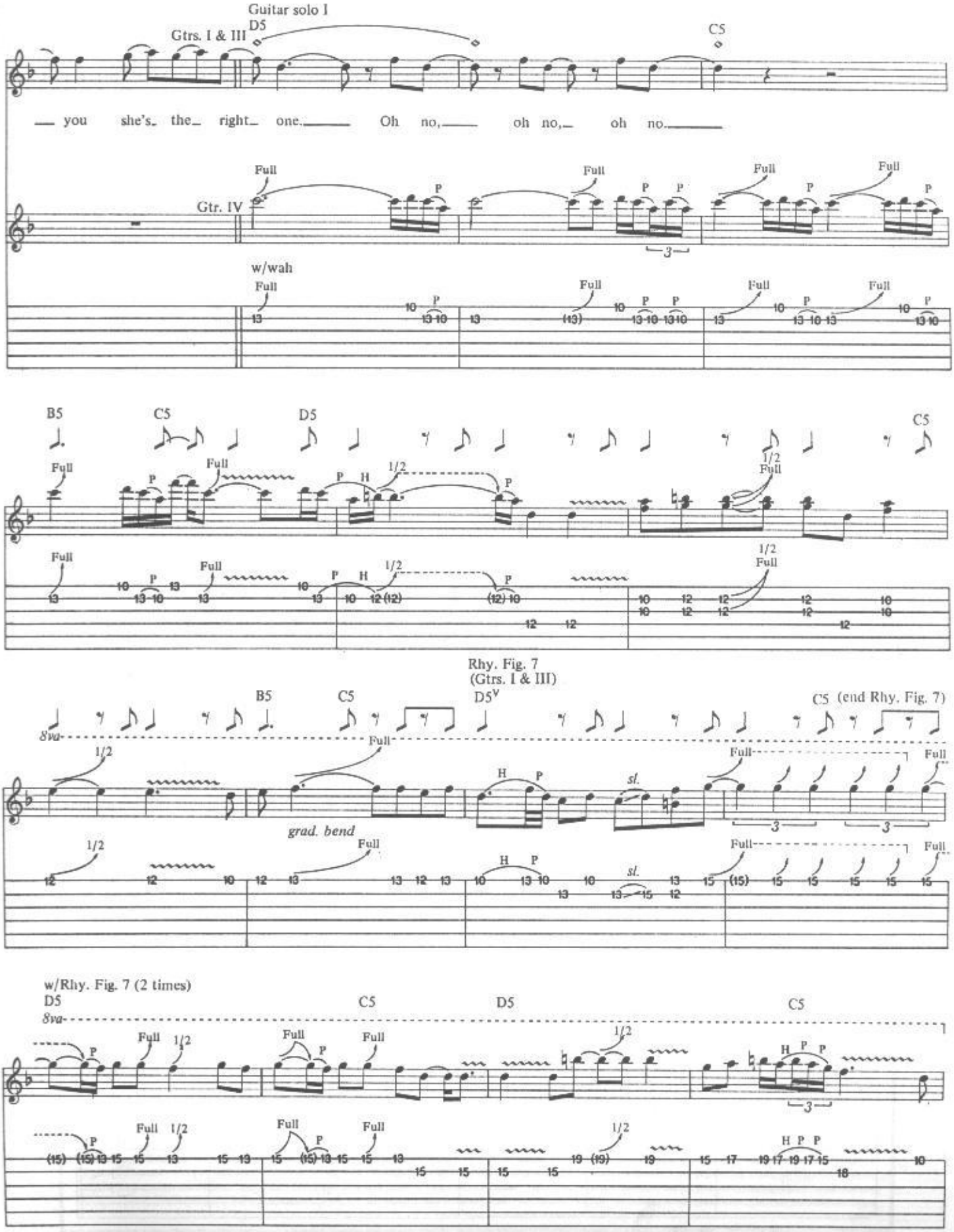
Guitar solo I
D5
Gtrs. I & III
C5
— you she's_ the_ right_ one._____ Oh no,_____ oh no,_ oh no._____
Gtr. IV
Full
P
3
w/wah
B5
C5
D5
1/2
H
Rhy. Fig. 7
(Gtrs. I & III)
D5V
C5 (end Rhy. Fig. 7)
8va
grad. bend
sl.
w/Rhy. Fig. 7 (2 times)

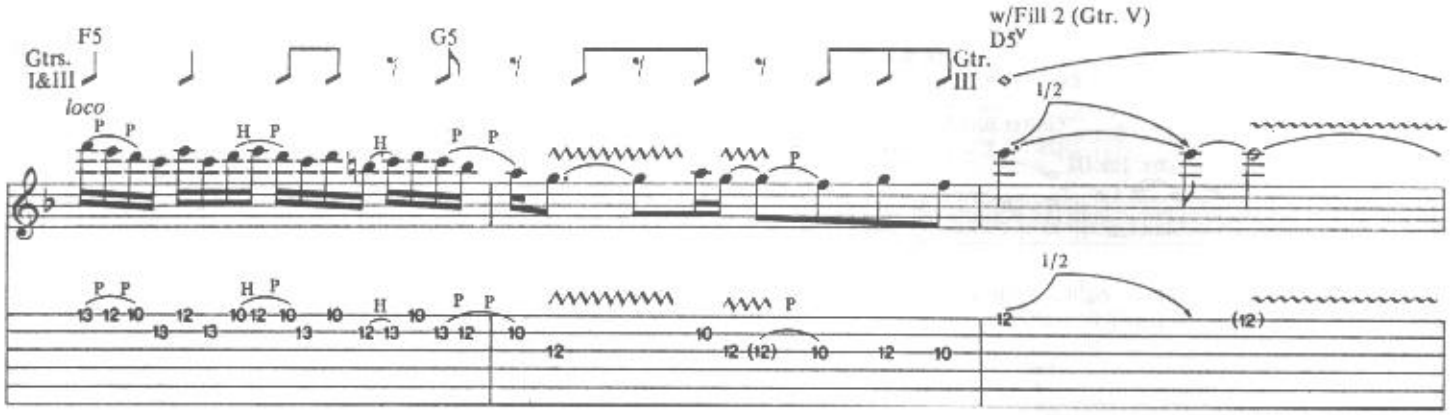
F5
Gtrs. I&III
G5
Gtr. III
w/Fill 2 (Gtr. V)
D5^V
loco
1/2

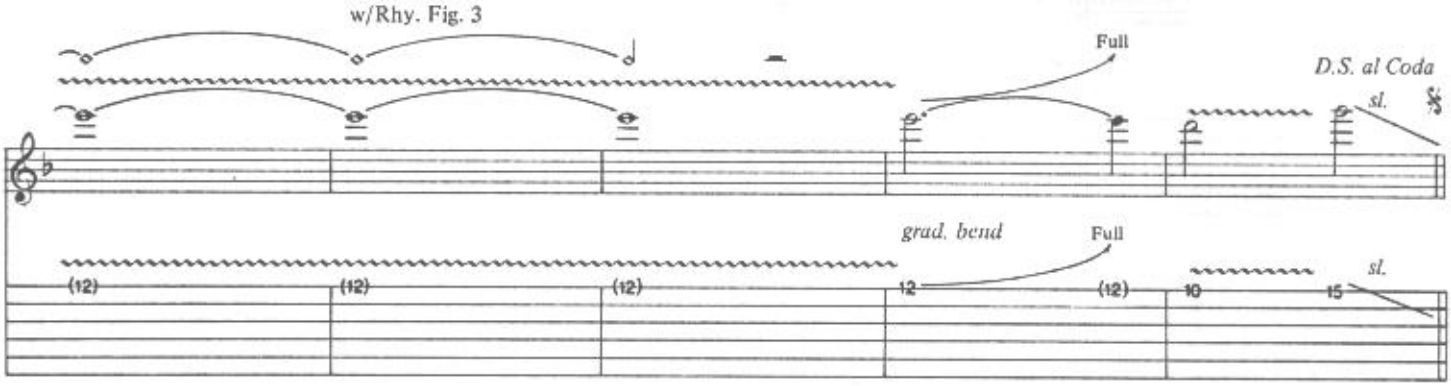
w/Rhy. Fig. 3
Full
D.S. al Coda
sl.
grad. bend
Full

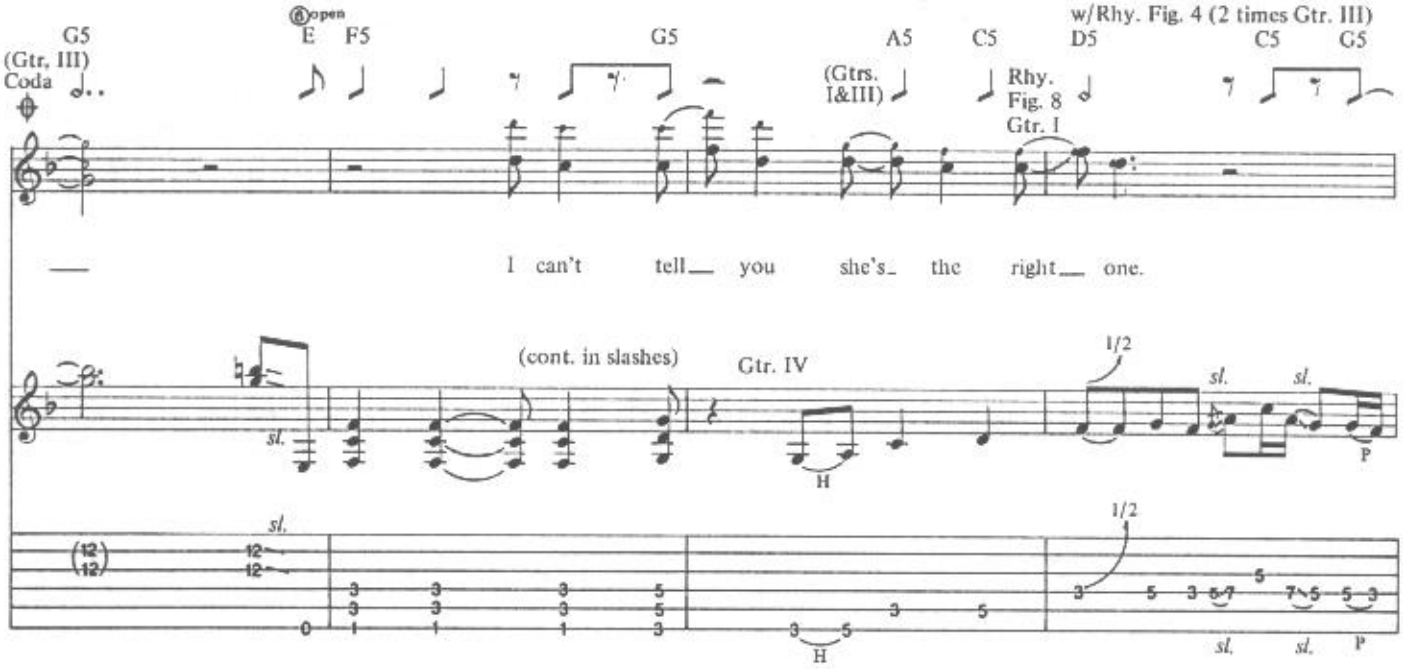
G5
(Gtr. III)
Coda
Open
E
F5
G5
A5
C5
D5
C5
G5
(Gtrs. I&III)
Rhy. Fig. 8
Gtr. I
w/Rhy. Fig. 4 (2 times Gtr. III)
I can't tell you she's the right one.
(cont. in slashes)
Gtr. IV
1/2
sl.
H
P

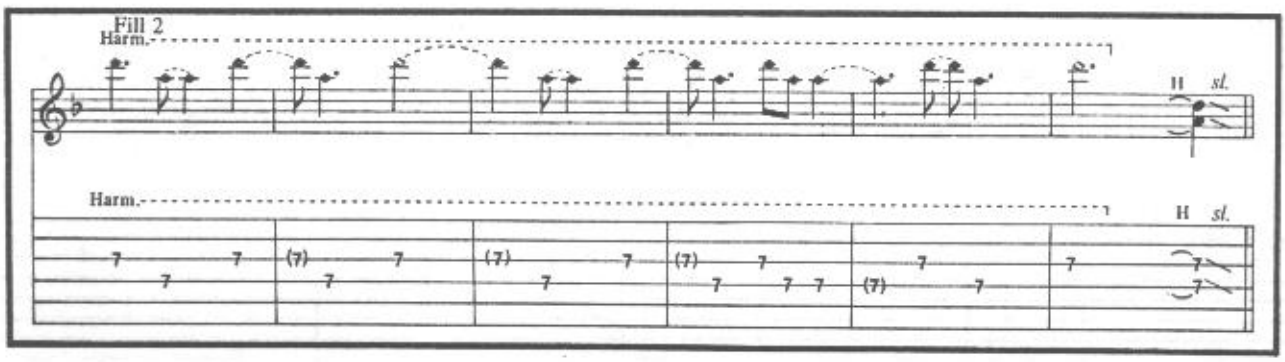
Fill 2
Harm.
H
sl.

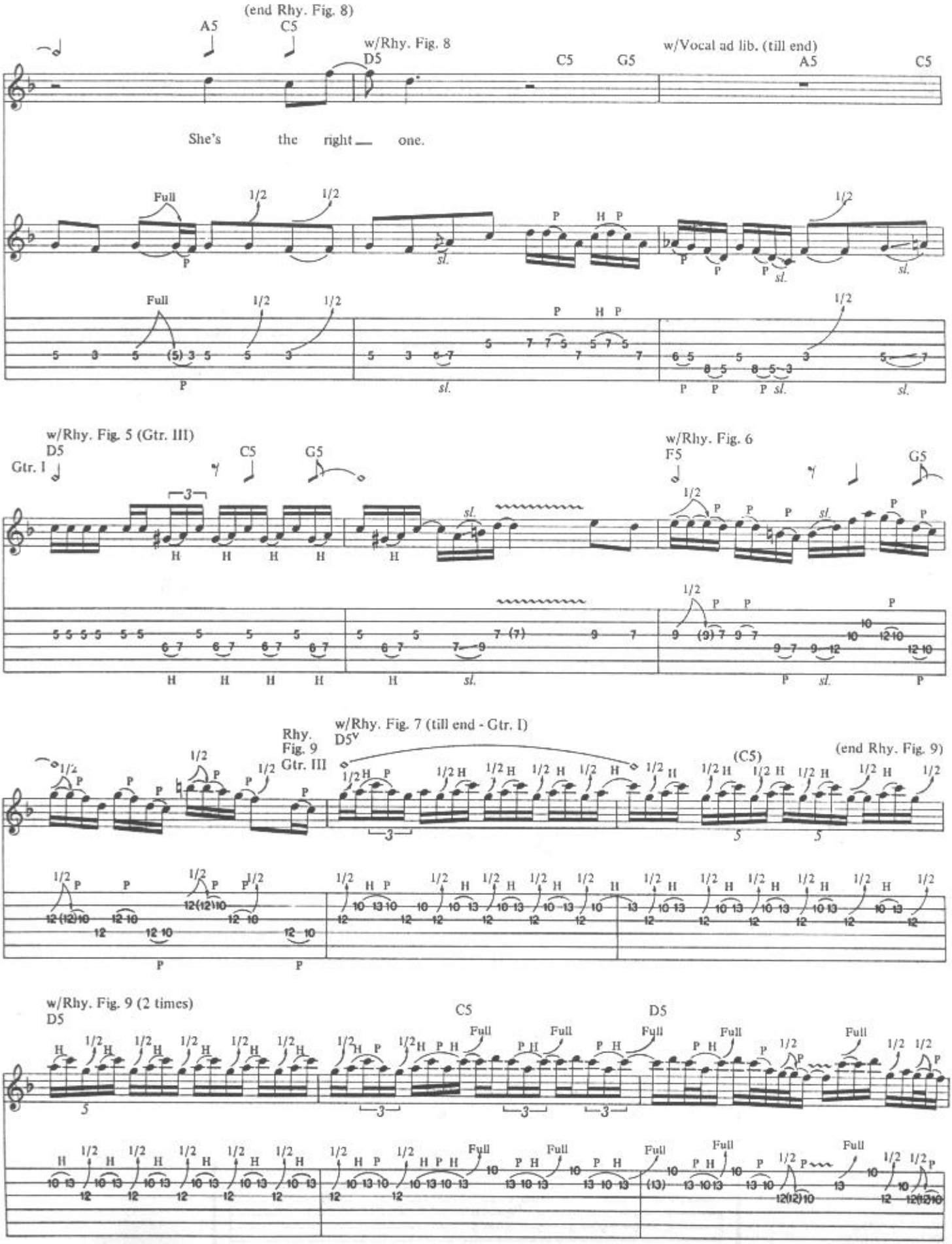
(end Rhy. Fig. 8)
A5
C5
w/Rhy. Fig. 8
D5
C5
G5
w/Vocal ad lib. (till end)
A5
C5
She's the right one.
Full
1/2
P
H
sl.
w/Rhy. Fig. 5 (Gtr. III)
D5
Gtr. I
C5
G5
w/Rhy. Fig. 6
F5
G5
Rhy. Fig. 9 Gtr. III
w/Rhy. Fig. 7 (till end - Gtr. I)
D5v
(C5)
(end Rhy. Fig. 9)
w/Rhy. Fig. 9 (2 times)
D5
C5
D5

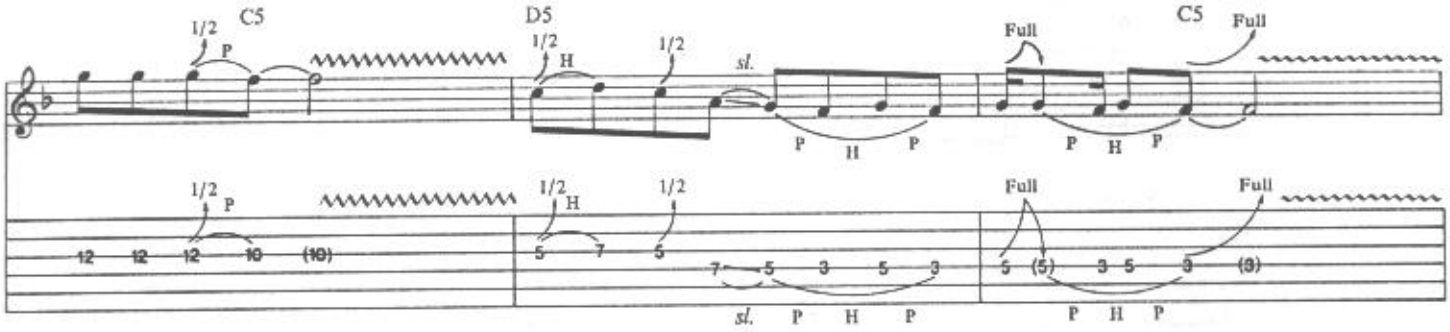

w/Rhy. Fig. 9 (3 times)

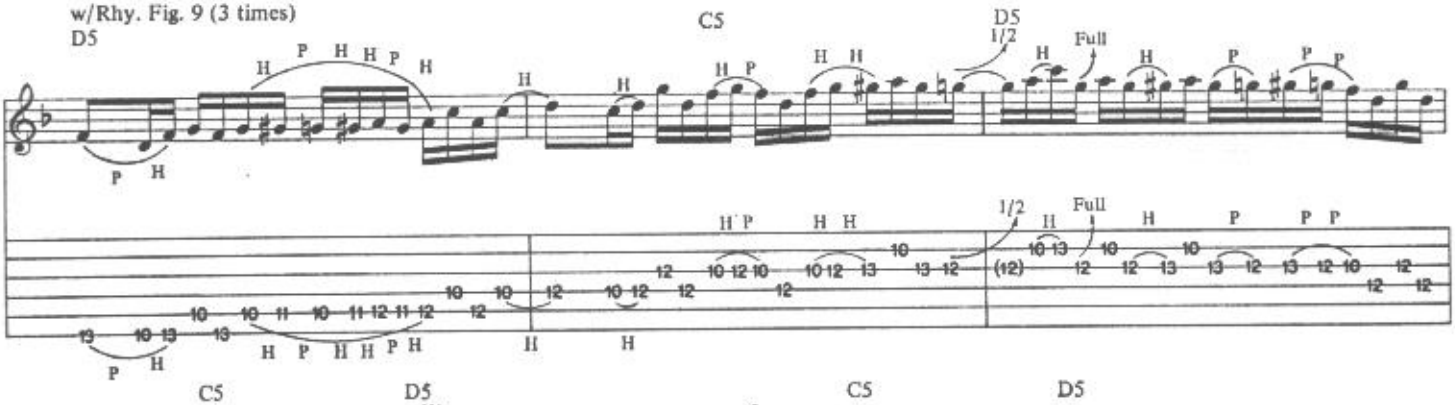

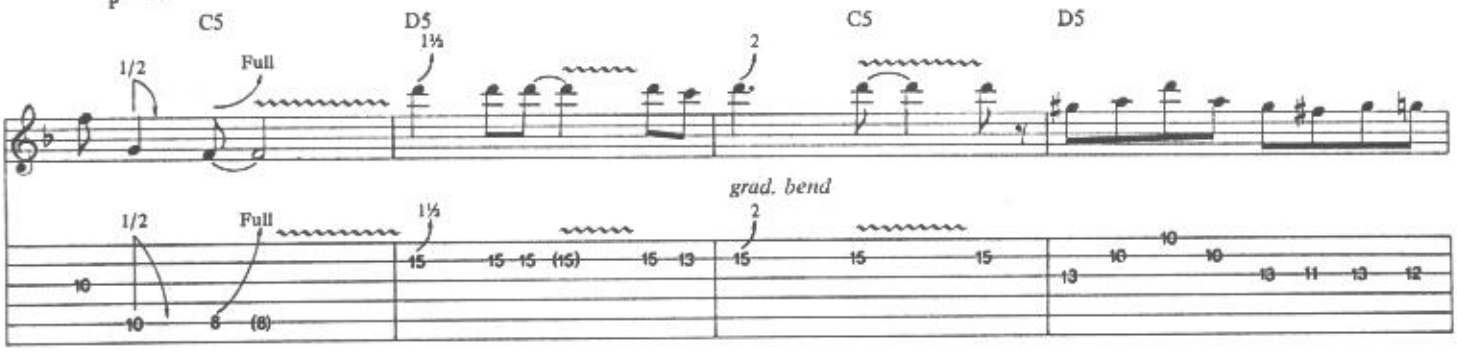

w/Rhy. Fig. 10 (Gtr. V - till end)

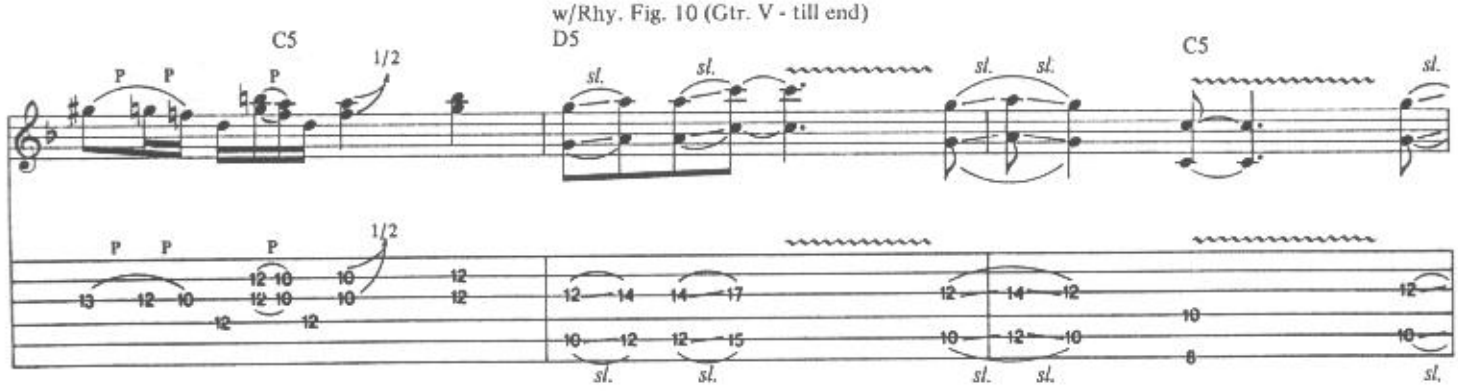

Rhy. Fig. 10

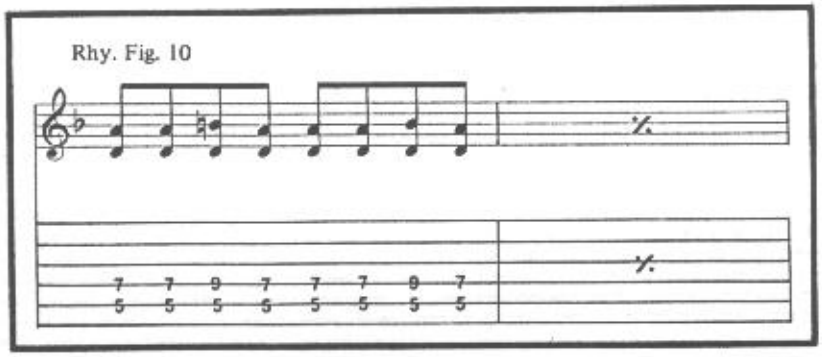

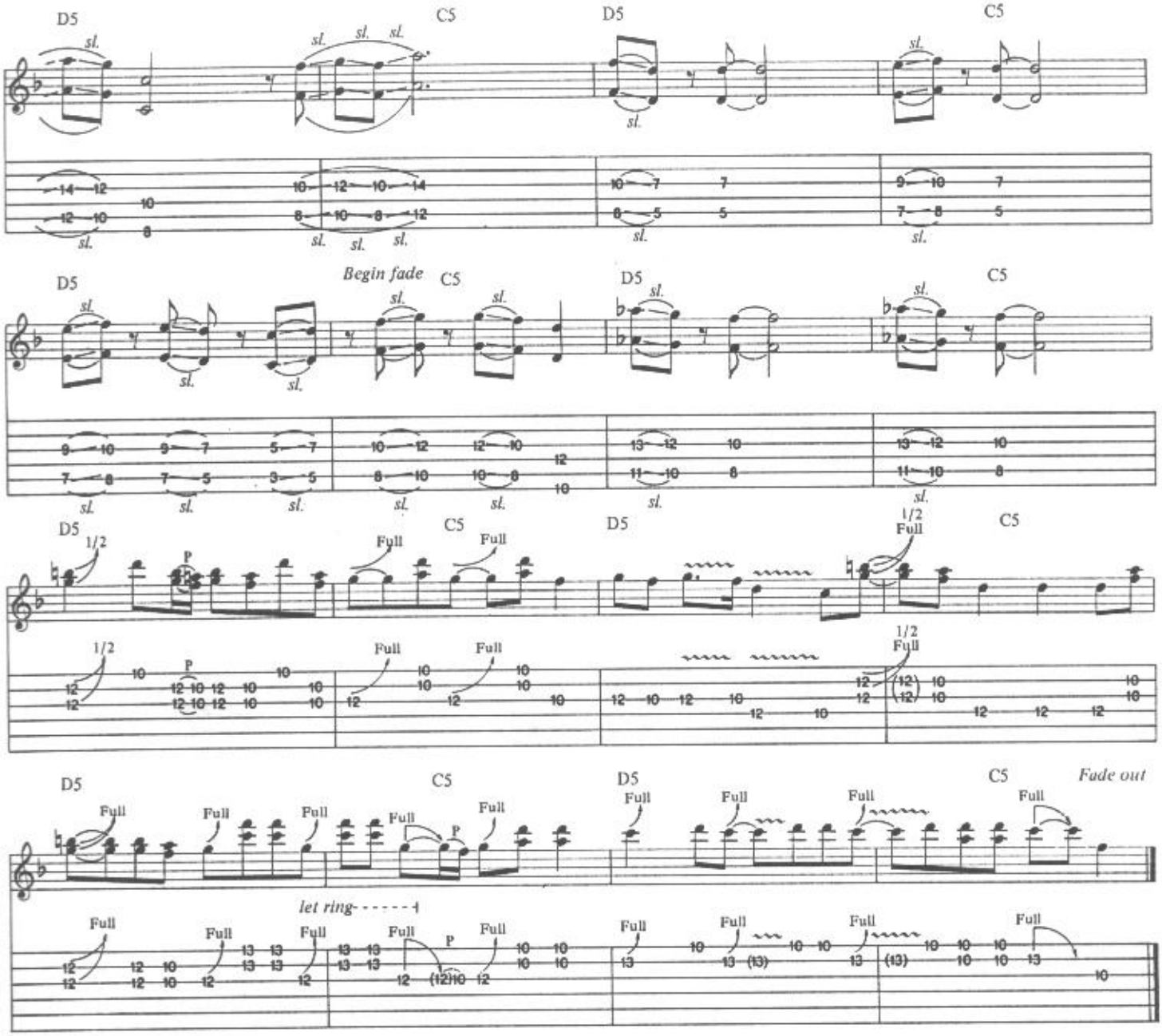

Additional Lyrics

2. Once there was this rock n' roll band rollin' on the streets.
Time went by and it became a joke.
We just needed more and more fulfilling—uh-huh.
Time went by and it all went up in smoke.
But check it out. *(To Chorus)*

3. Once you made that money, it costs more now.
It might cost a lot more than you'd think.
I just found a million dollars that someone forgot.
It's days like this that push me o'er the brinks.
*Cool and stressing. *(To Chorus)*

**Pronounced "Kool Ranch Dres'ing"*

LOCOMOTIVE
(COMPLICITY)

Words and Music by
Slash and W. Axl Rose

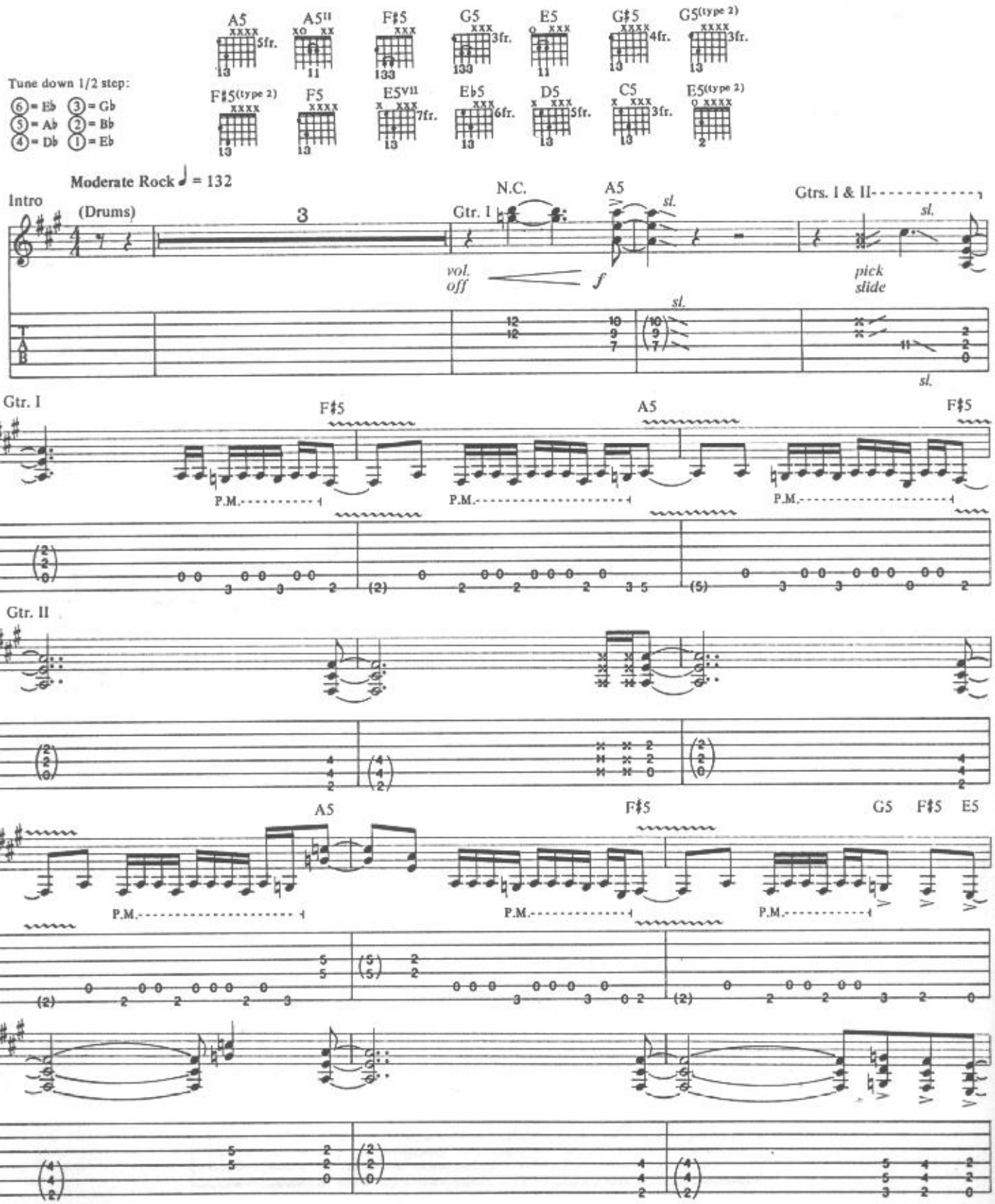

Copyright © 1991 Guns N' Roses Music (ASCAP)

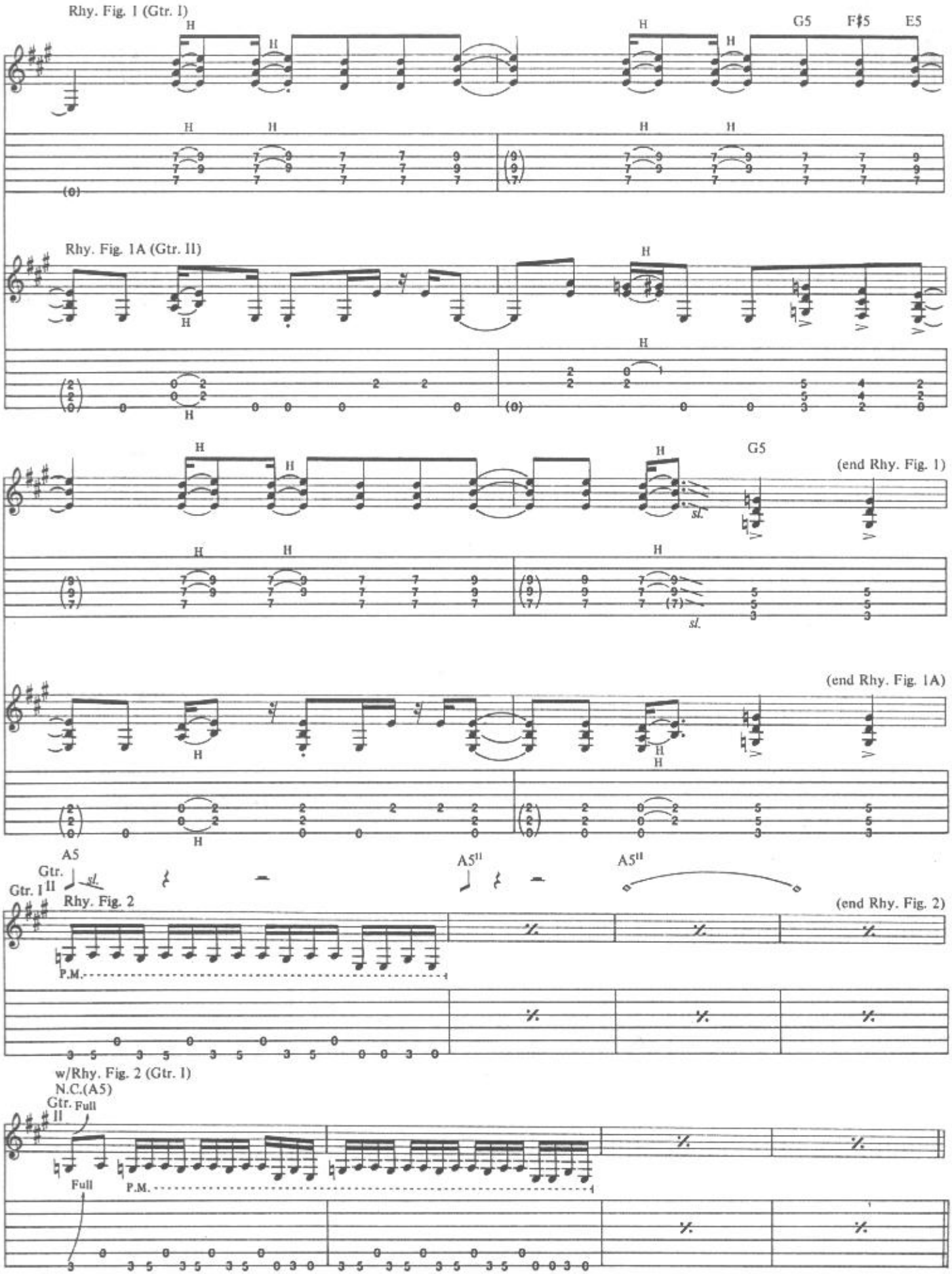
Rhy. Fig. 1 (Gtr. I)
G5
F♯5
E5
Rhy. Fig. 1A (Gtr. II)
G5
(end Rhy. Fig. 1)
(end Rhy. Fig. 1A)
A5
A5II
A5II
Gtr. II
sl.
Gtr. I
Rhy. Fig. 2
(end Rhy. Fig. 2)
P.M.
w/Rhy. Fig. 2 (Gtr. I)
N.C.(A5)
Gtr. II
Full
Full
P.M.

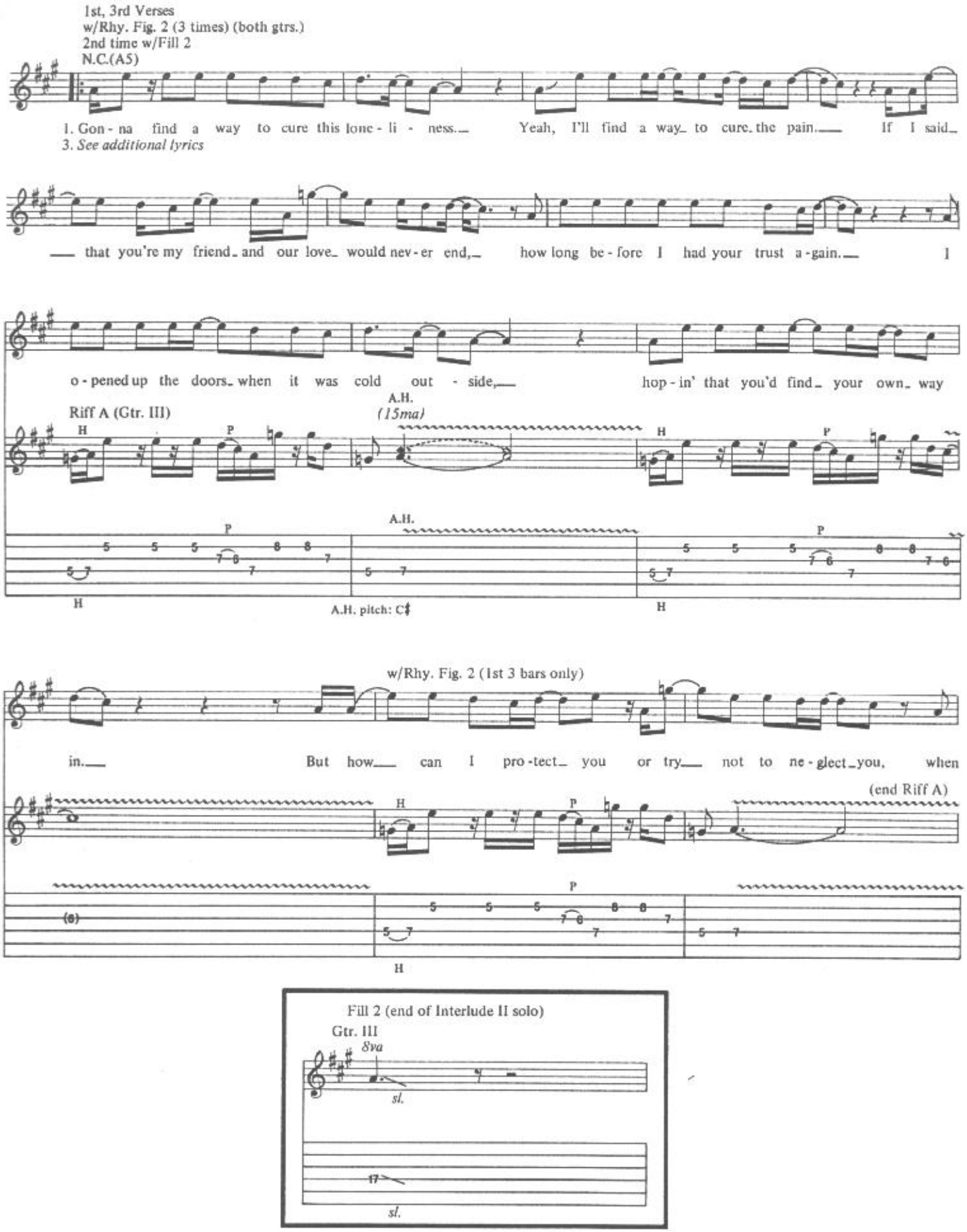
1st, 3rd Verses
w/Rhy. Fig. 2 (3 times) (both gtrs.)
2nd time w/Fill 2
N.C.(A5)
1. Gon - na find a way to cure this lone - li - ness. Yeah, I'll find a way to cure the pain. If I said
3. See additional lyrics
that you're my friend and our love would nev - er end, how long be - fore I had your trust a - gain. I
o - pened up the doors when it was cold out - side, hop - in' that you'd find your own way
Riff A (Gtr. III)
A.H.
(15ma)
A.H. pitch: C♯
w/Rhy. Fig. 2 (1st 3 bars only)
in. But how can I pro - tect you or try not to ne - glect you, when
(end Riff A)
Fill 2 (end of Interlude II solo)
Gtr. III
8va
sl.
sl.

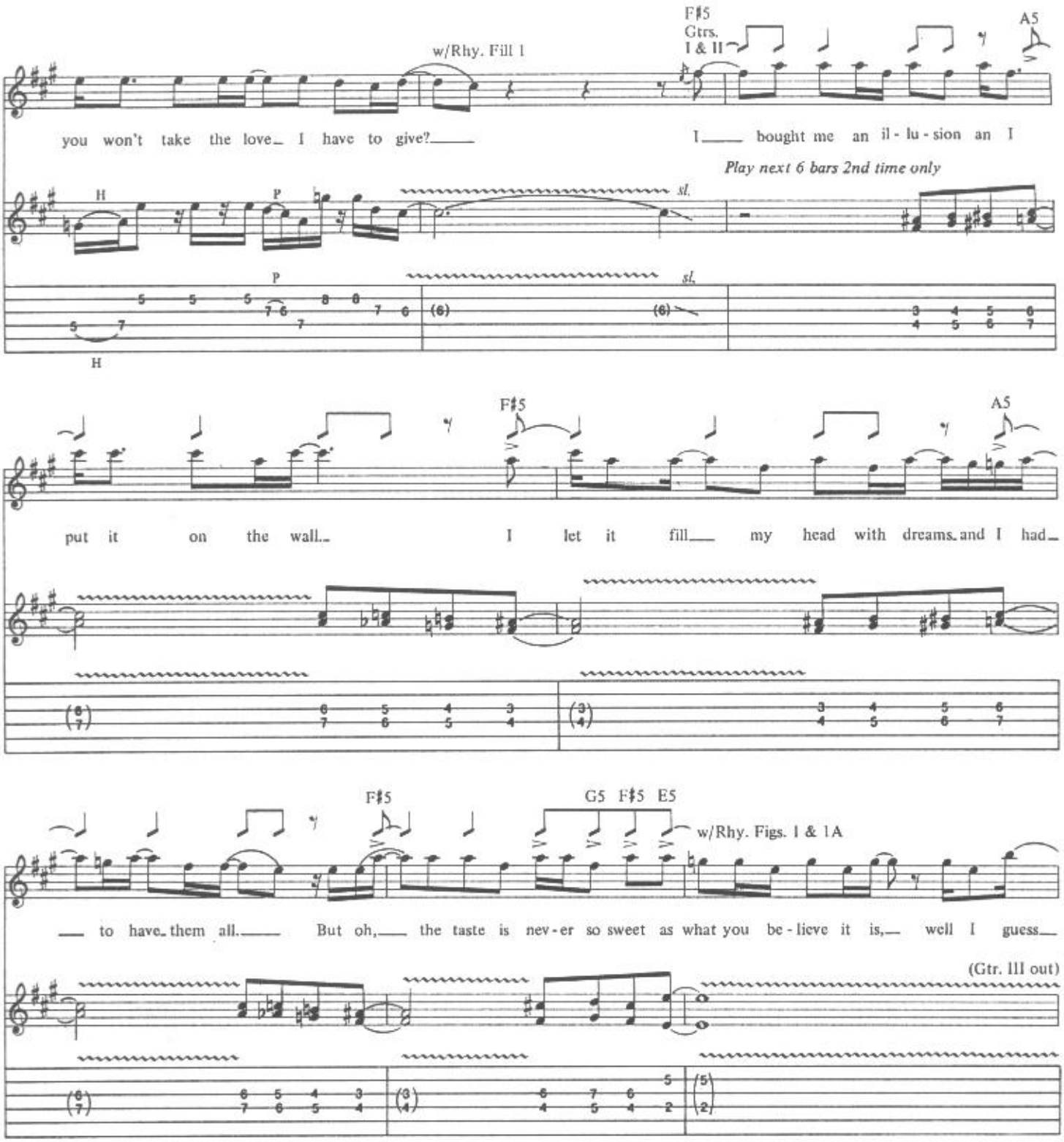
w/Rhy. Fill 1
F♯5
Gtrs.
I & II
A5
you won't take the love I have to give?
I bought me an il - lu - sion an I
Play next 6 bars 2nd time only
H
P
sl.
F♯5
A5
put it on the wall.
I let it fill my head with dreams and I had
F♯5
G5 F♯5 E5
w/Rhy. Figs. 1 & 1A
to have them all.
But oh, the taste is nev - er so sweet as what you be - lieve it is, well I guess
(Gtr. III out)

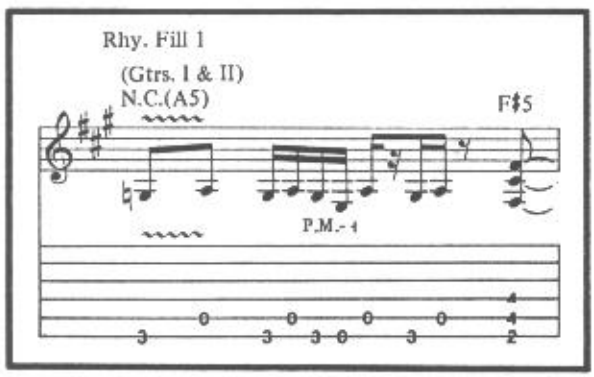
Rhy. Fill 1
(Gtrs. I & II)
N.C.(A5)
F♯5
P.M.

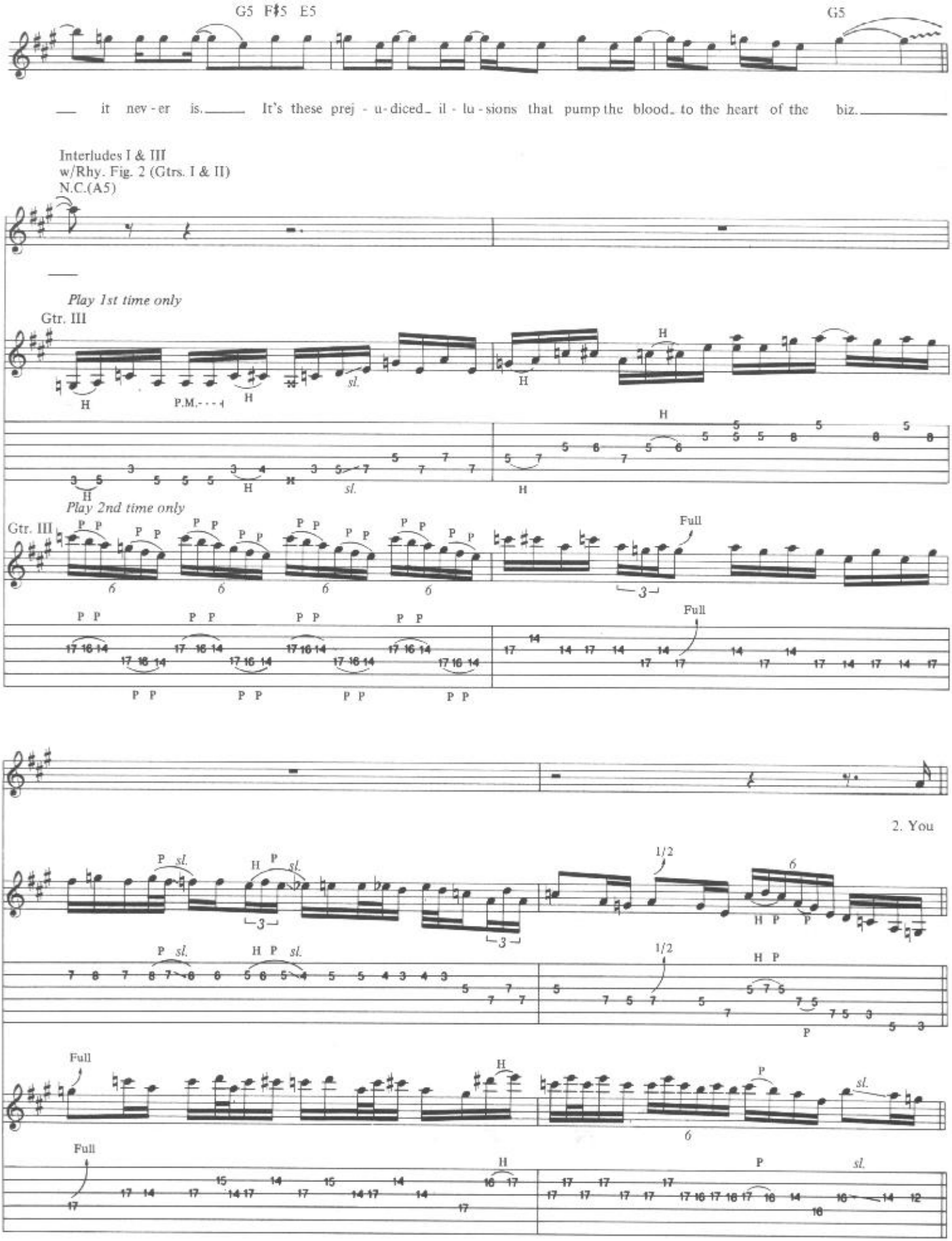
G5 F♯5 E5
G5
it nev - er is. It's these prej - u - diced il - lu - sions that pump the blood to the heart of the biz.
Interludes I & III
w/Rhy. Fig. 2 (Gtrs. I & II)
N.C.(A5)
Play 1st time only
Gtr. III
Play 2nd time only
Gtr. III
Full
2. You

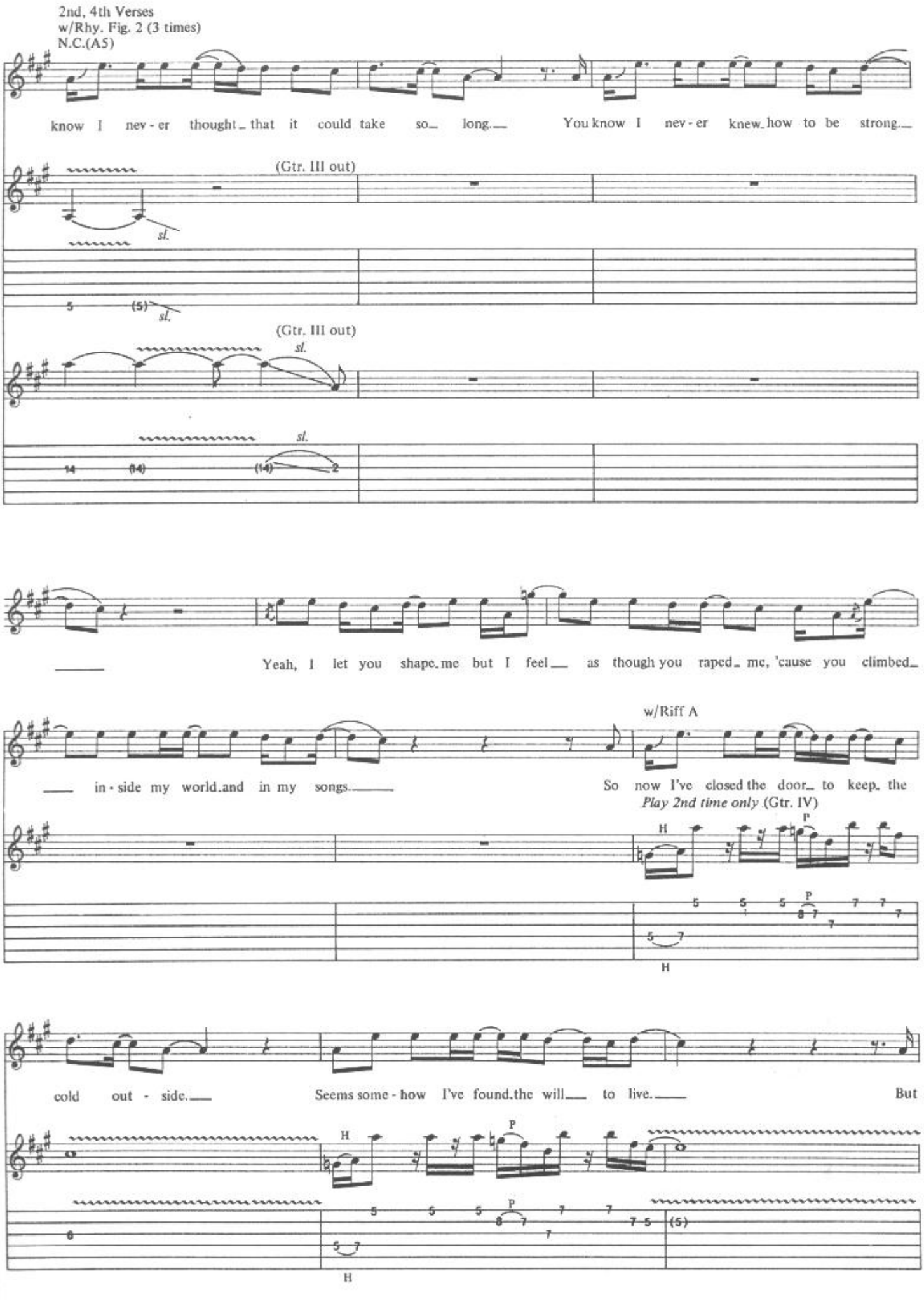
2nd, 4th Verses
w/Rhy. Fig. 2 (3 times)
N.C.(A5)
know I nev - er thought_ that it could take so_ long.__ You know I nev - er knew_how to be strong.__
(Gtr. III out)
sl.
(Gtr. III out)
sl.
Yeah, I let you shape_me but I feel__ as though you raped_ me, 'cause you climbed_
w/Riff A
__ in - side my world_and in my songs.__
So now I've closed the door_ to keep_ the
Play 2nd time only (Gtr. IV)
H
P
cold out - side.__
Seems some - how I've found_the will__ to live.__
But

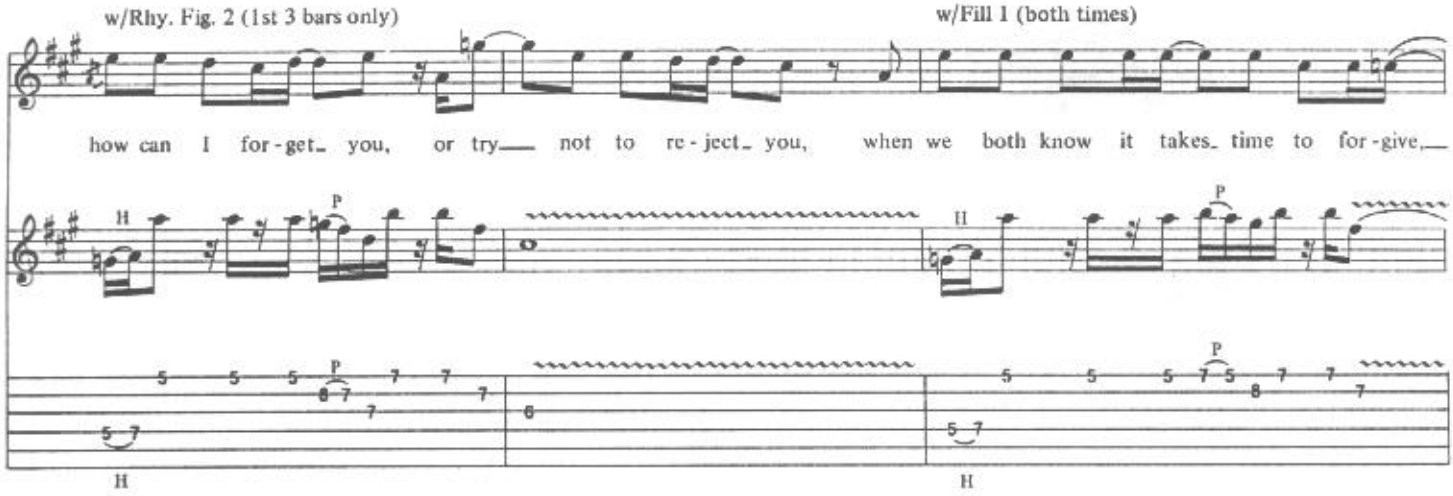
w/Rhy. Fig. 2 (1st 3 bars only)
w/Fill 1 (both times)
how can I for-get_ you, or try___ not to re-ject_ you, when we both know it takes_ time to for-give,___

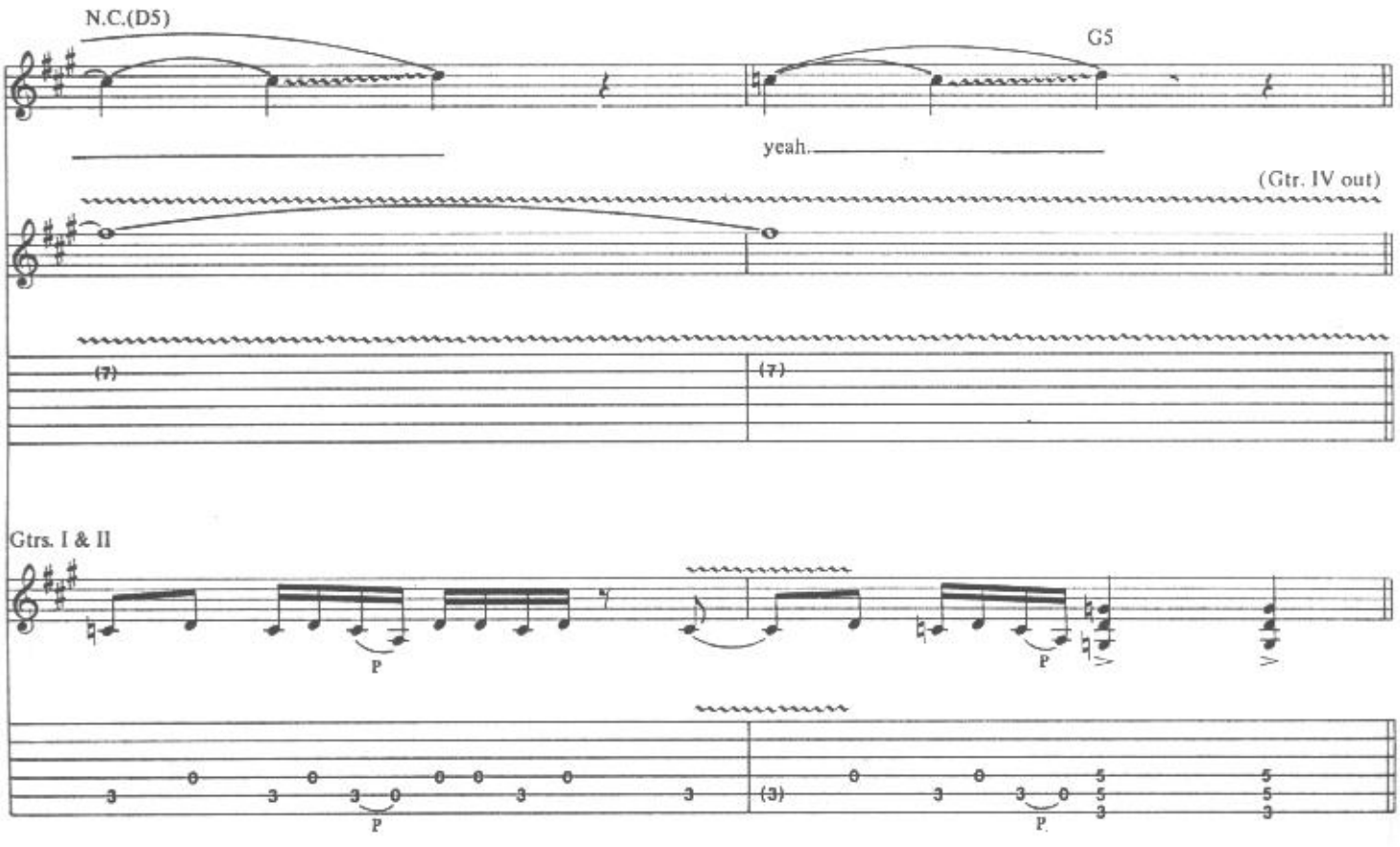
N.C.(D5)
G5
yeah.
(Gtr. IV out)
Gtrs. I & II

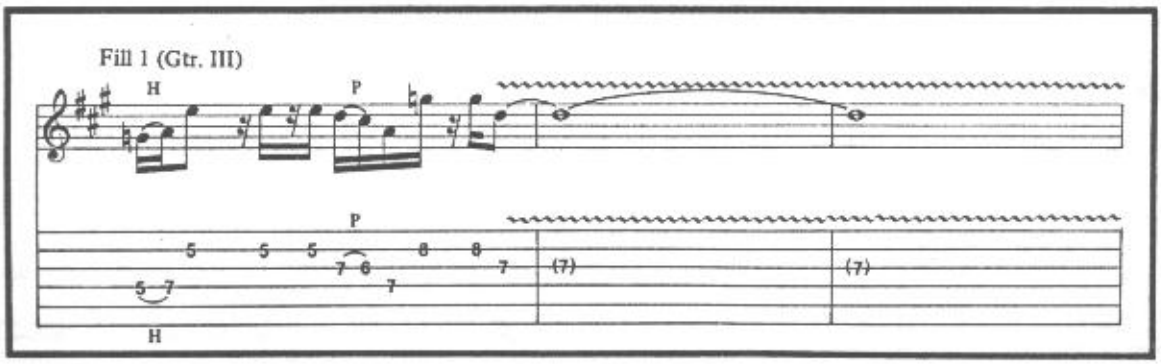
Fill 1 (Gtr. III)

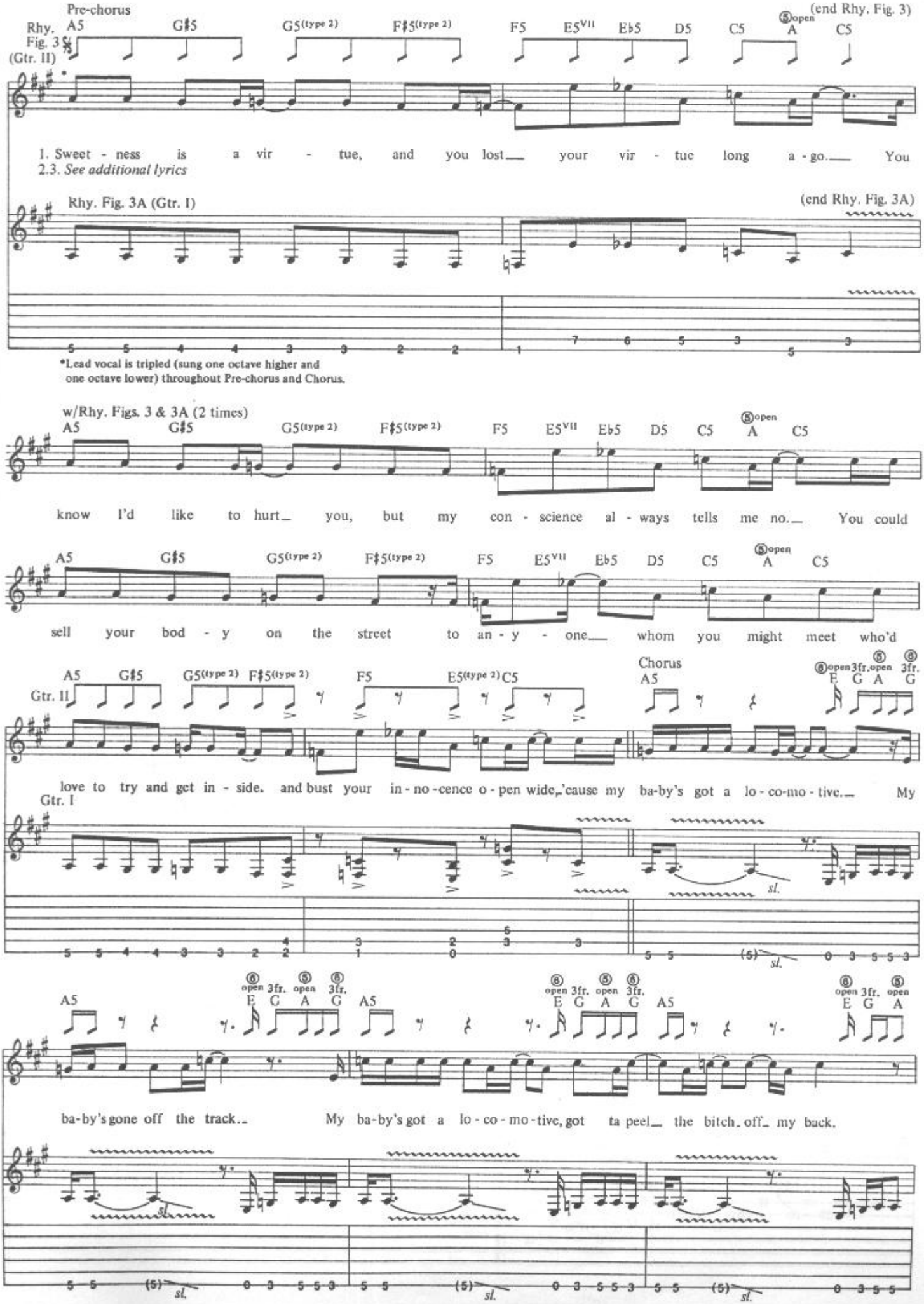
Pre-chorus
Rhy. Fig. 3
(Gtr. II)
A5 G♯5 G5(type 2) F♯5(type 2) F5 E5VII E♭5 D5 C5 ⑤open A C5
(end Rhy. Fig. 3)
1. Sweet - ness is a vir - tue, and you lost your vir - tue long a - go. You
2.3. See additional lyrics
Rhy. Fig. 3A (Gtr. I)
(end Rhy. Fig. 3A)
*Lead vocal is tripled (sung one octave higher and one octave lower) throughout Pre-chorus and Chorus.
w/Rhy. Figs. 3 & 3A (2 times)
know I'd like to hurt you, but my con - science al - ways tells me no. You could
sell your bod - y on the street to an - y - one whom you might meet who'd
Gtr. II
Chorus
⑧open 3fr. ⑤open ⑧ 3fr.
E G A G
love to try and get in - side. and bust your in - no - cence o - pen wide, 'cause my ba-by's got a lo - co-mo - tive. My
Gtr. I
sl.
⑥open 3fr. ⑤open ⑧ 3fr.
E G A G
ba-by's gone off the track. My ba-by's got a lo - co - mo - tive, got ta peel the bitch off my back.

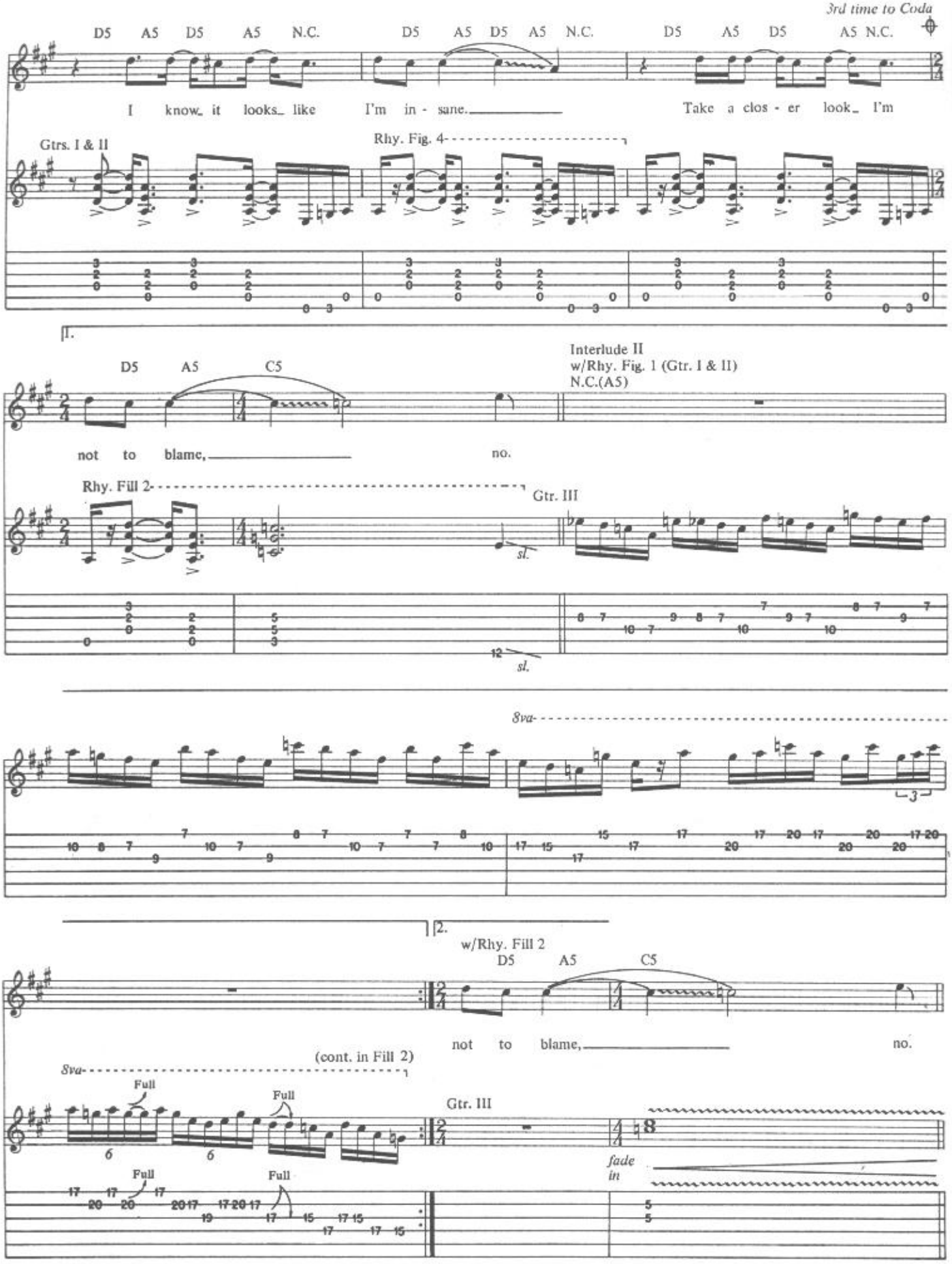
3rd time to Coda
D5 A5 D5 A5 N.C. D5 A5 D5 A5 N.C. D5 A5 D5 A5 N.C.
I know_ it looks_ like I'm in - sane._____ Take a clos - er look_ I'm
Gtrs. I & II
Rhy. Fig. 4
1.
D5 A5 C5
Interlude II
w/Rhy. Fig. 1 (Gtr. I & II)
N.C.(A5)
not to blame,_____ no.
Rhy. Fill 2
Gtr. III
sl.
sl.
8va
2.
w/Rhy. Fill 2
D5 A5 C5
not to blame,_____ no.
(cont. in Fill 2)
8va
Full
Full
Gtr. III
Full
Full
fade in

Guitar solo
w/Rhy. Fig. 2 (1st 3 bars only) (Gtr. II)
N.C.(A5)

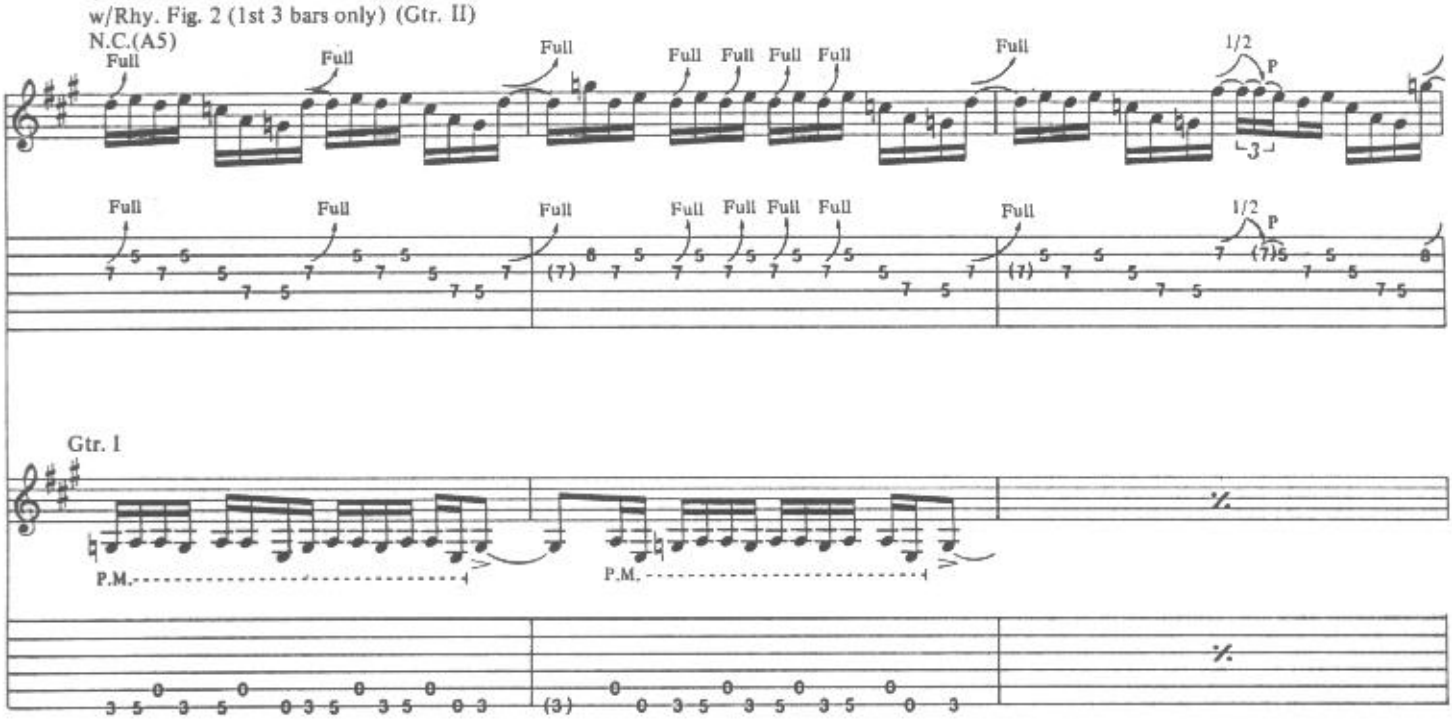

Gtr. I

w/Rhy. Fill 3

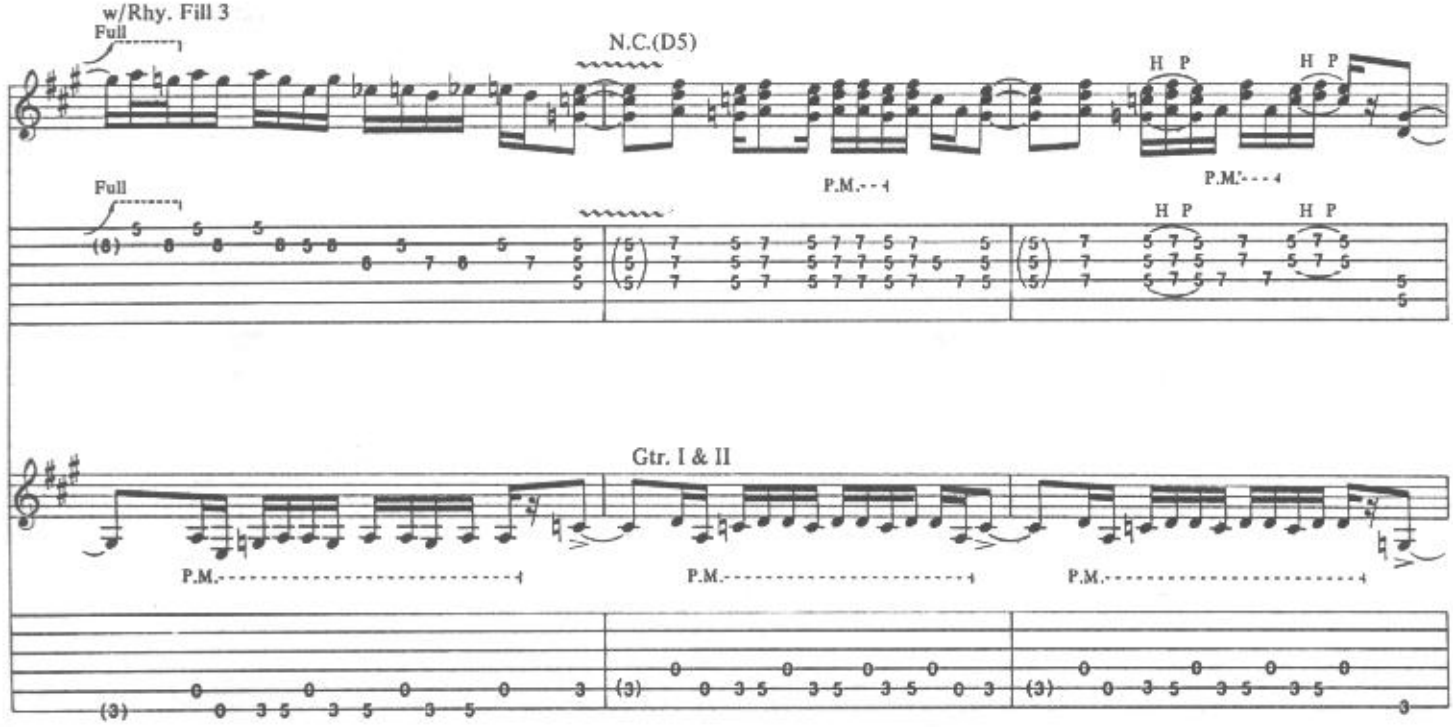

Rhy. Fill 3 (Gtr. II)

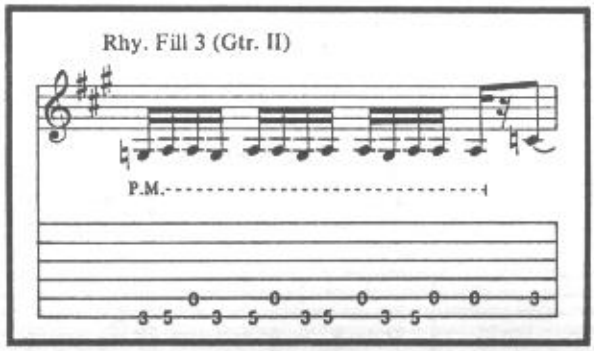

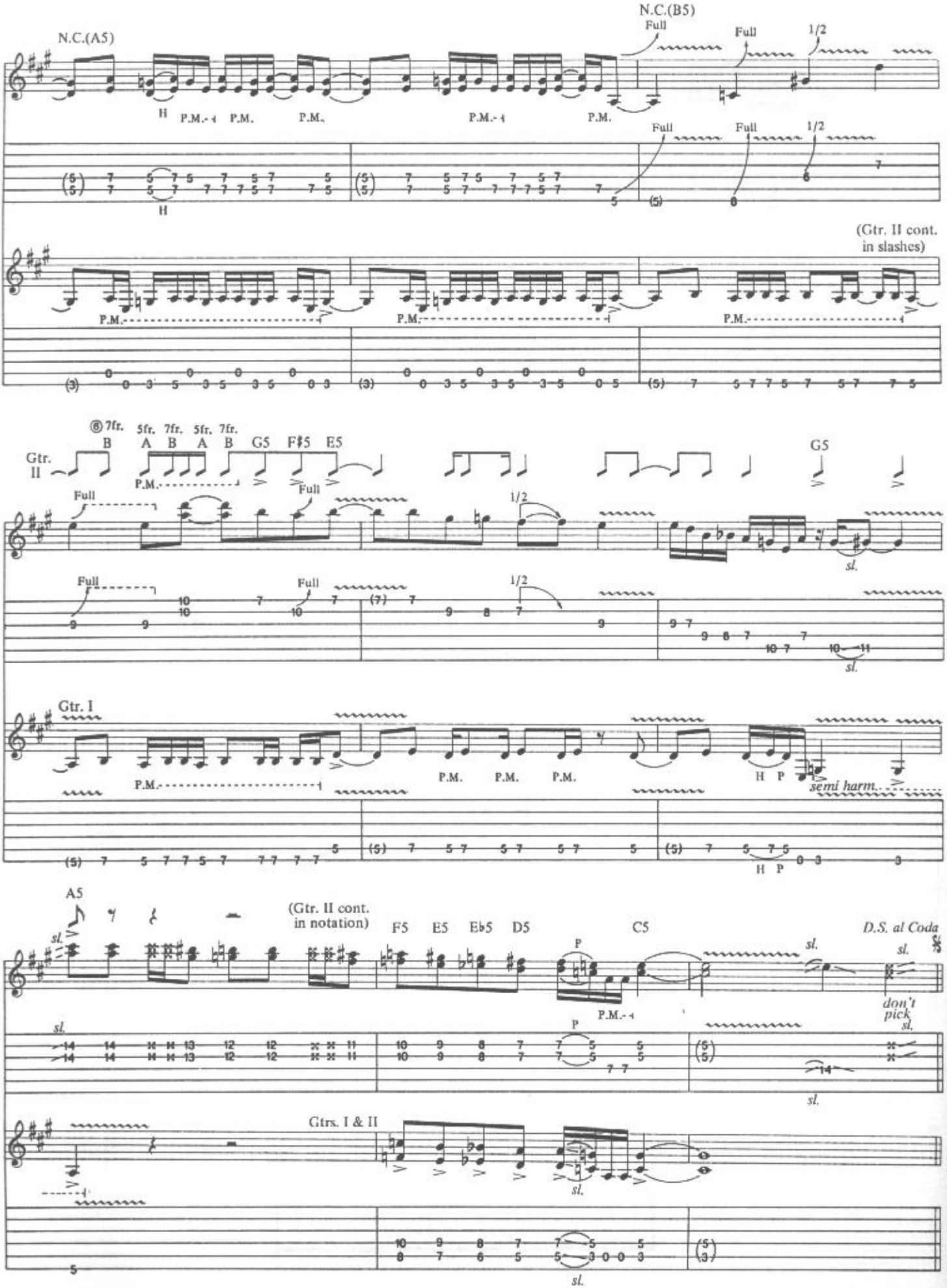
N.C.(A5)
N.C.(B5)
Full
Full
1/2
H
P.M.
(Gtr. II cont. in slashes)
⑥ 7fr.
5fr. 7fr. 5fr. 7fr.
B A B A B G5 F♯5 E5
Gtr. II
G5
sl.
Gtr. I
semi harm.
H P
A5
(Gtr. II cont. in notation)
F5 E5 E♭5 D5 C5
D.S. al Coda
don't pick
Gtrs. I & II

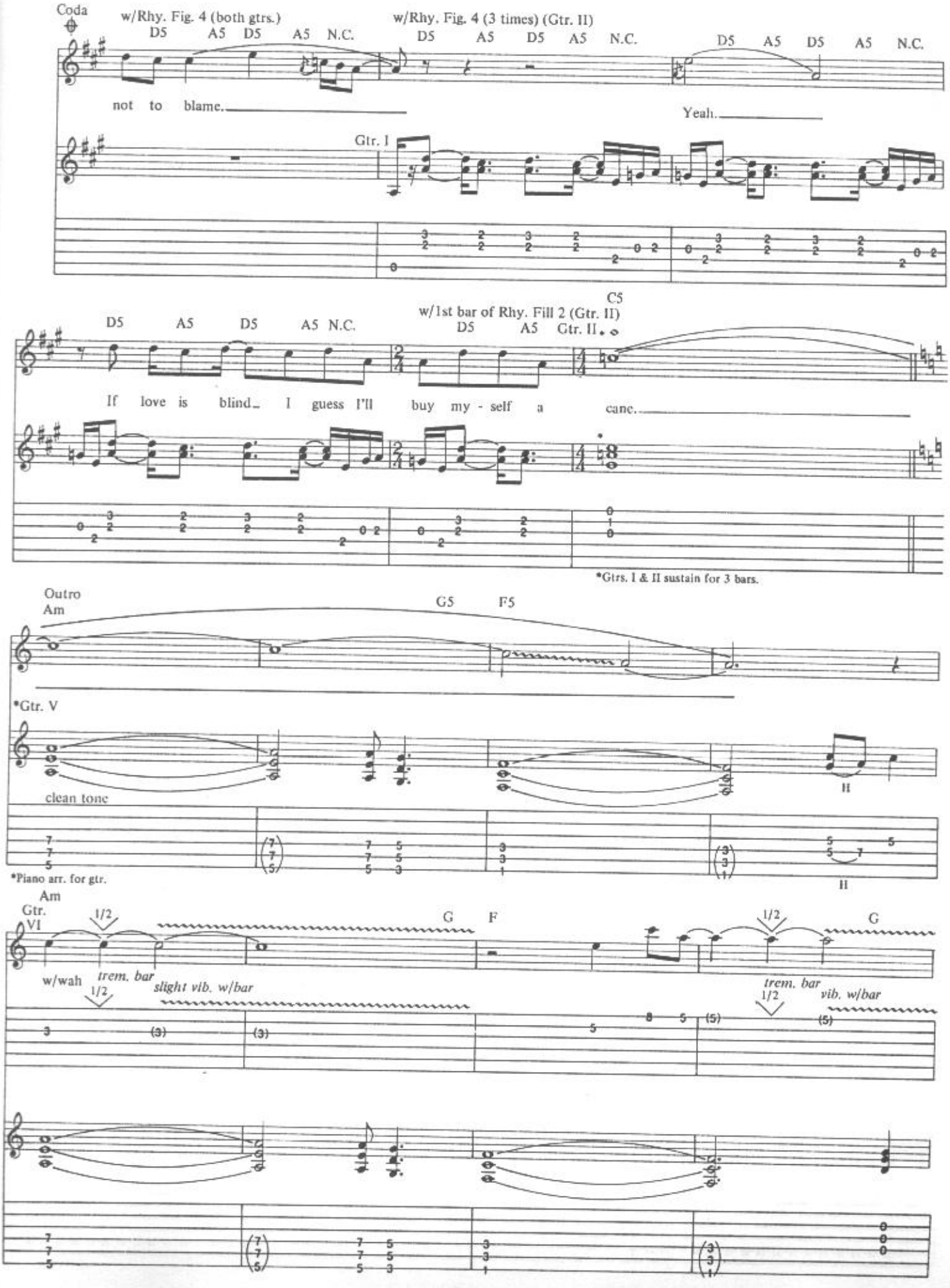
Coda
w/Rhy. Fig. 4 (both gtrs.)
D5 A5 D5 A5 N.C.
w/Rhy. Fig. 4 (3 times) (Gtr. II)
D5 A5 D5 A5 N.C.
D5 A5 D5 A5 N.C.
not to blame.
Yeah.
Gtr. I
C5
w/1st bar of Rhy. Fill 2 (Gtr. II)
D5 A5 D5 A5 N.C.
D5 A5 Gtr. II
If love is blind I guess I'll buy my - self a cane.
*Gtrs. I & II sustain for 3 bars.
Outro
Am
G5 F5
*Gtr. V
clean tone
II
*Piano arr. for gtr.
Am
Gtr. VI
1/2
G F
1/2 G
w/wah
trem. bar
slight vib. w/bar
trem. bar
vib. w/bar

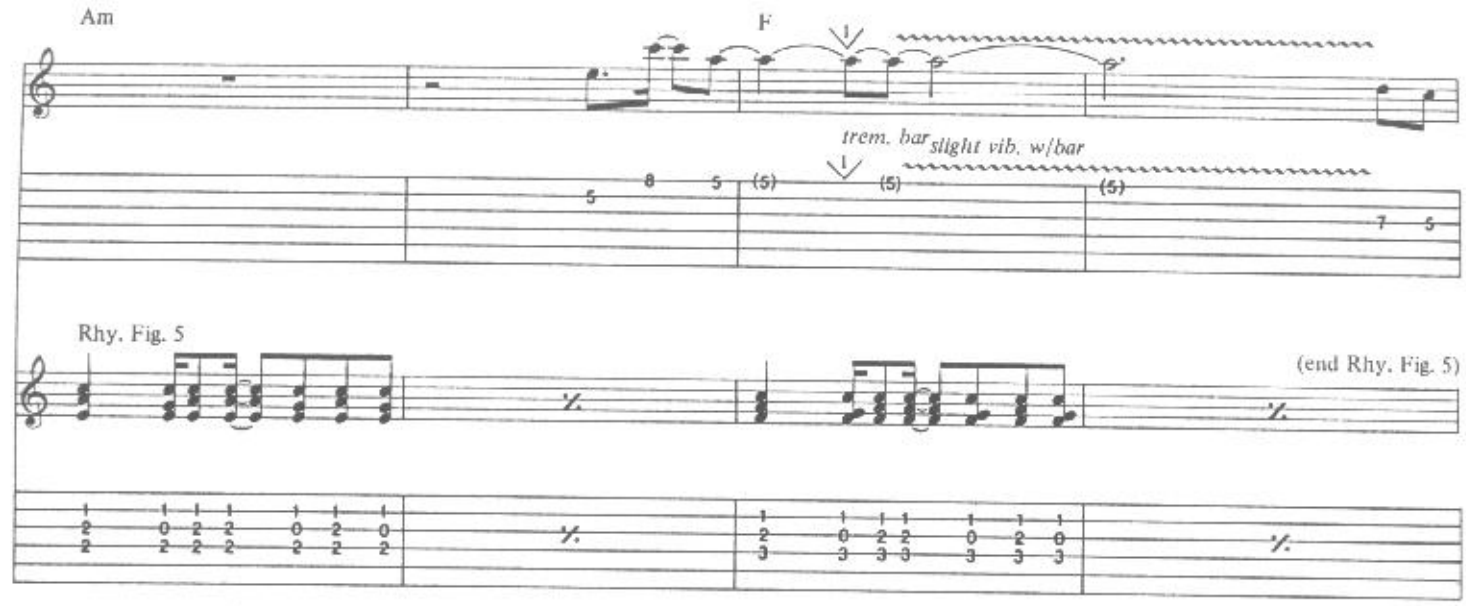
Am
F
trem. bar
slight vib. w/bar
Rhy. Fig. 5
(end Rhy. Fig. 5)

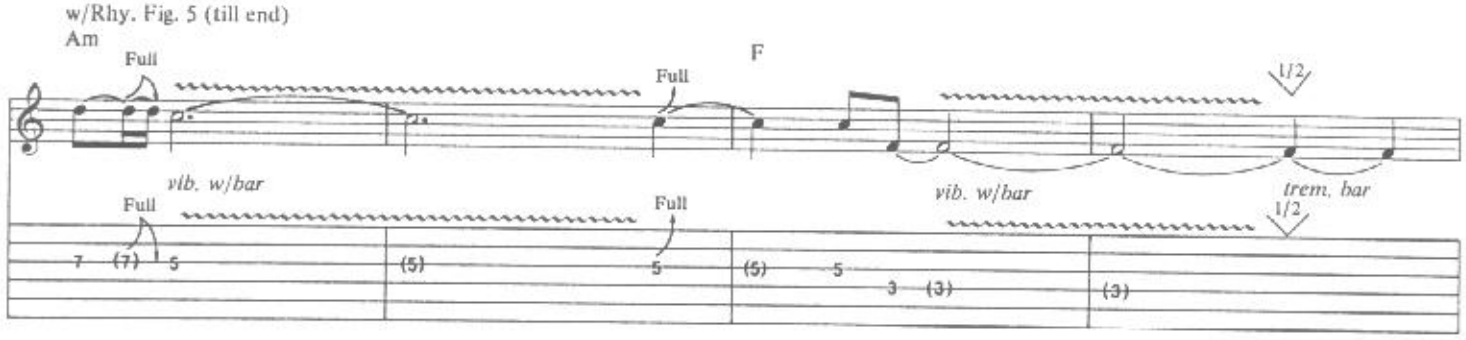
w/Rhy. Fig. 5 (till end)
Am
F
Full
vib. w/bar
trem. bar
1/2

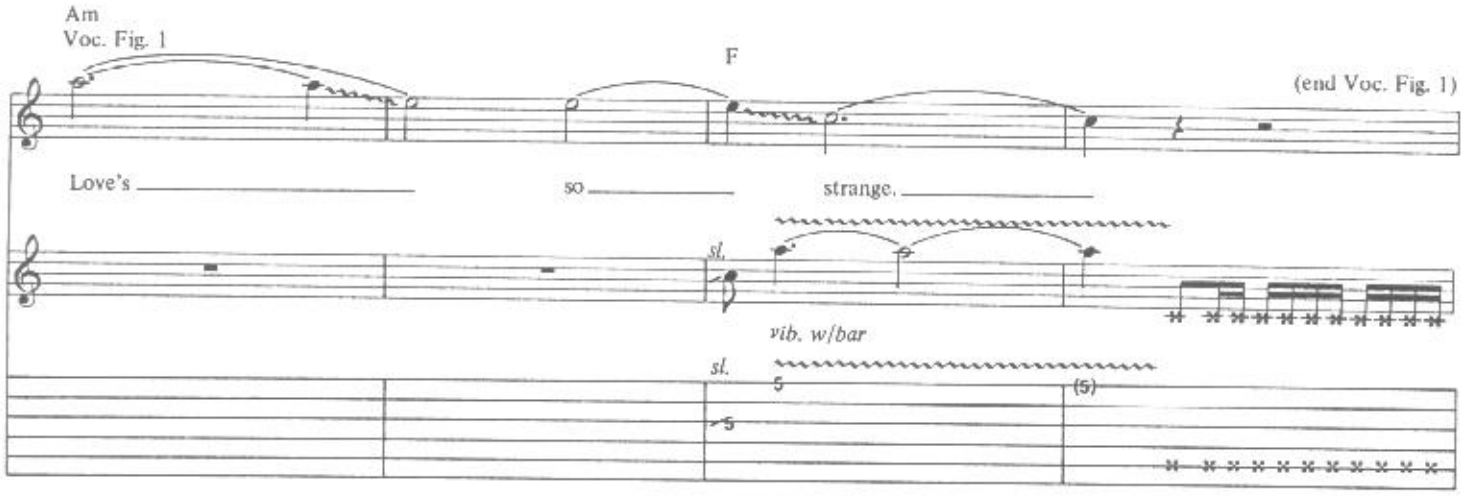
Am
Voc. Fig. 1
F
(end Voc. Fig. 1)
Love's
so
strange.
sl.
vib. w/bar

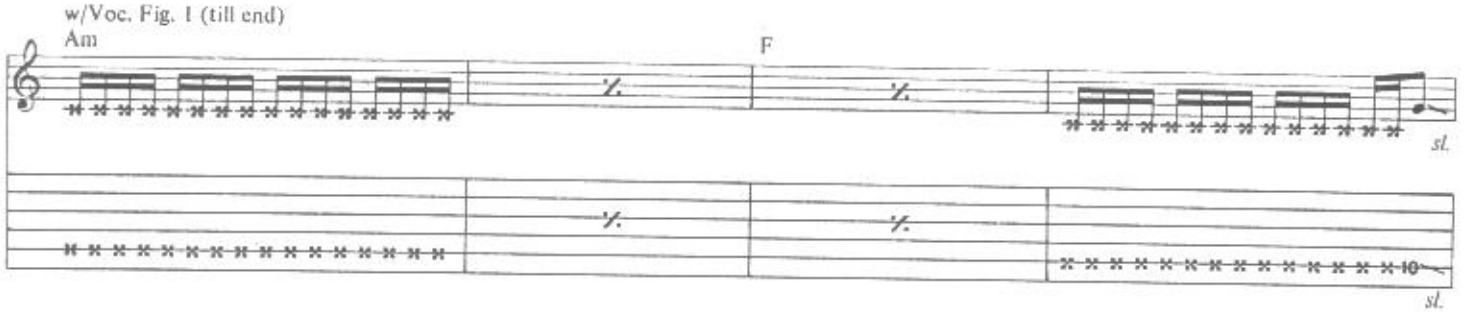
w/Voc. Fig. 1 (till end)
Am
F
sl.

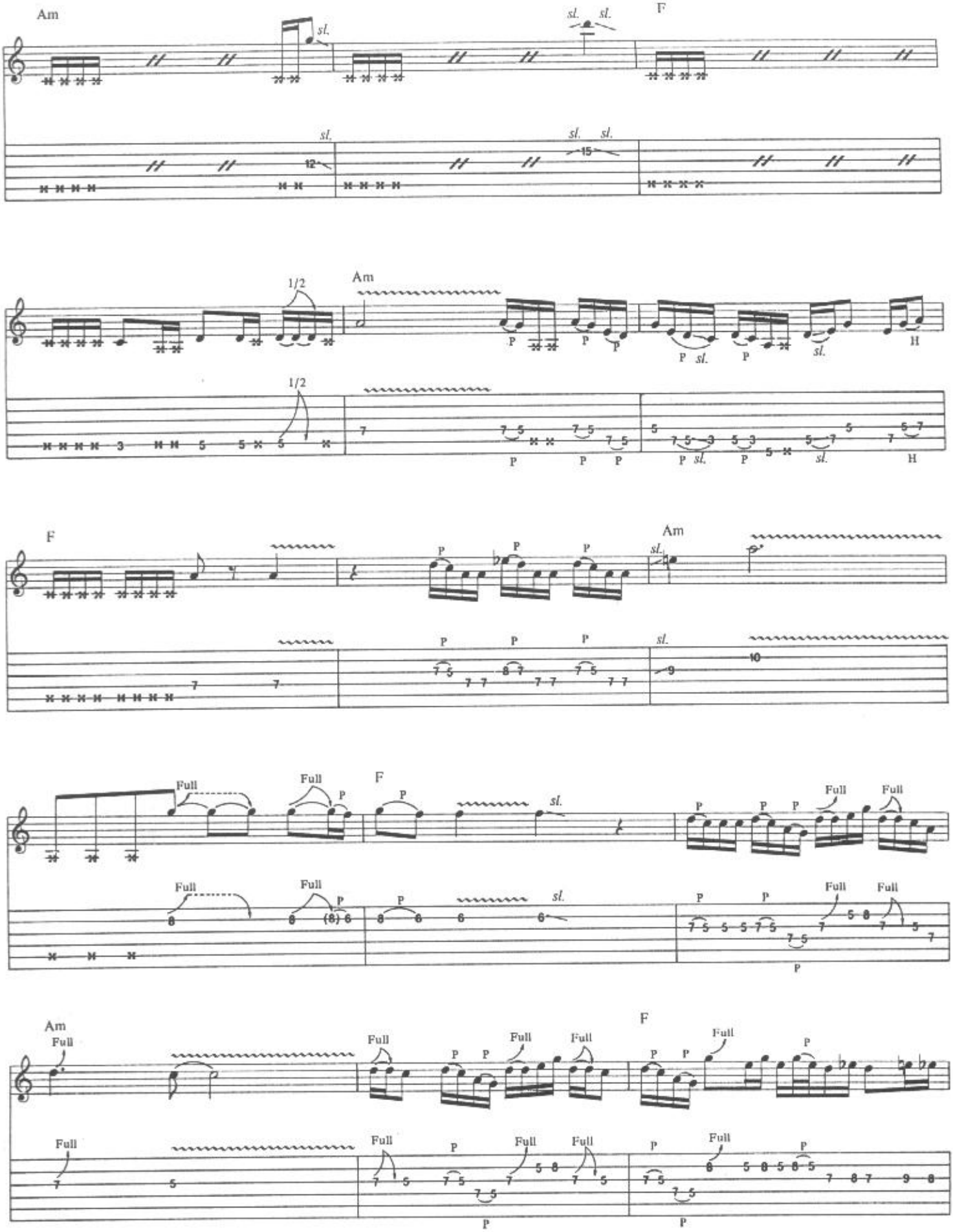
Am
F
Am
F
Am
F
Am
F
sl.
1/2
P
H
Full

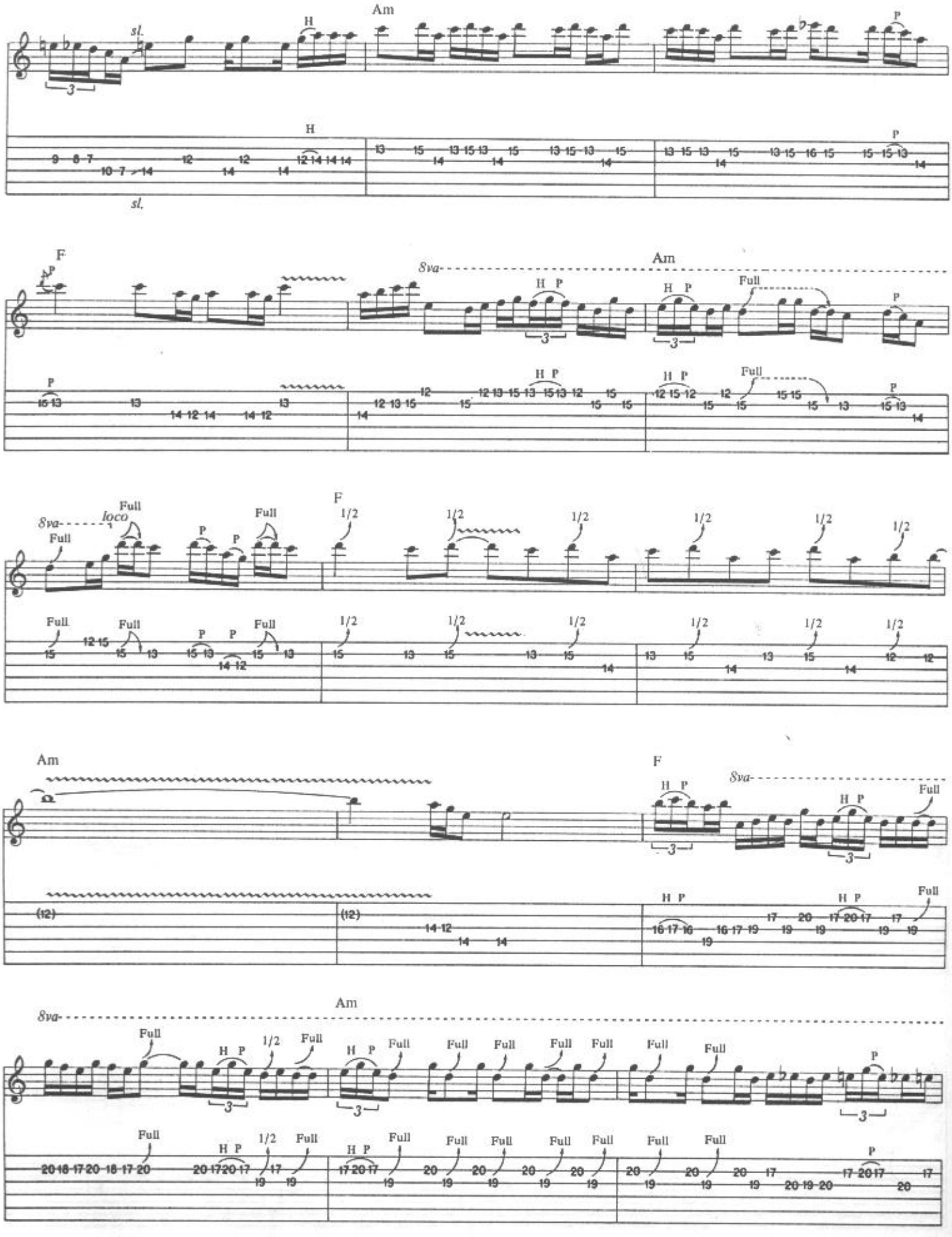
Am
sl.
H
P
F
8va
Full
loco
1/2

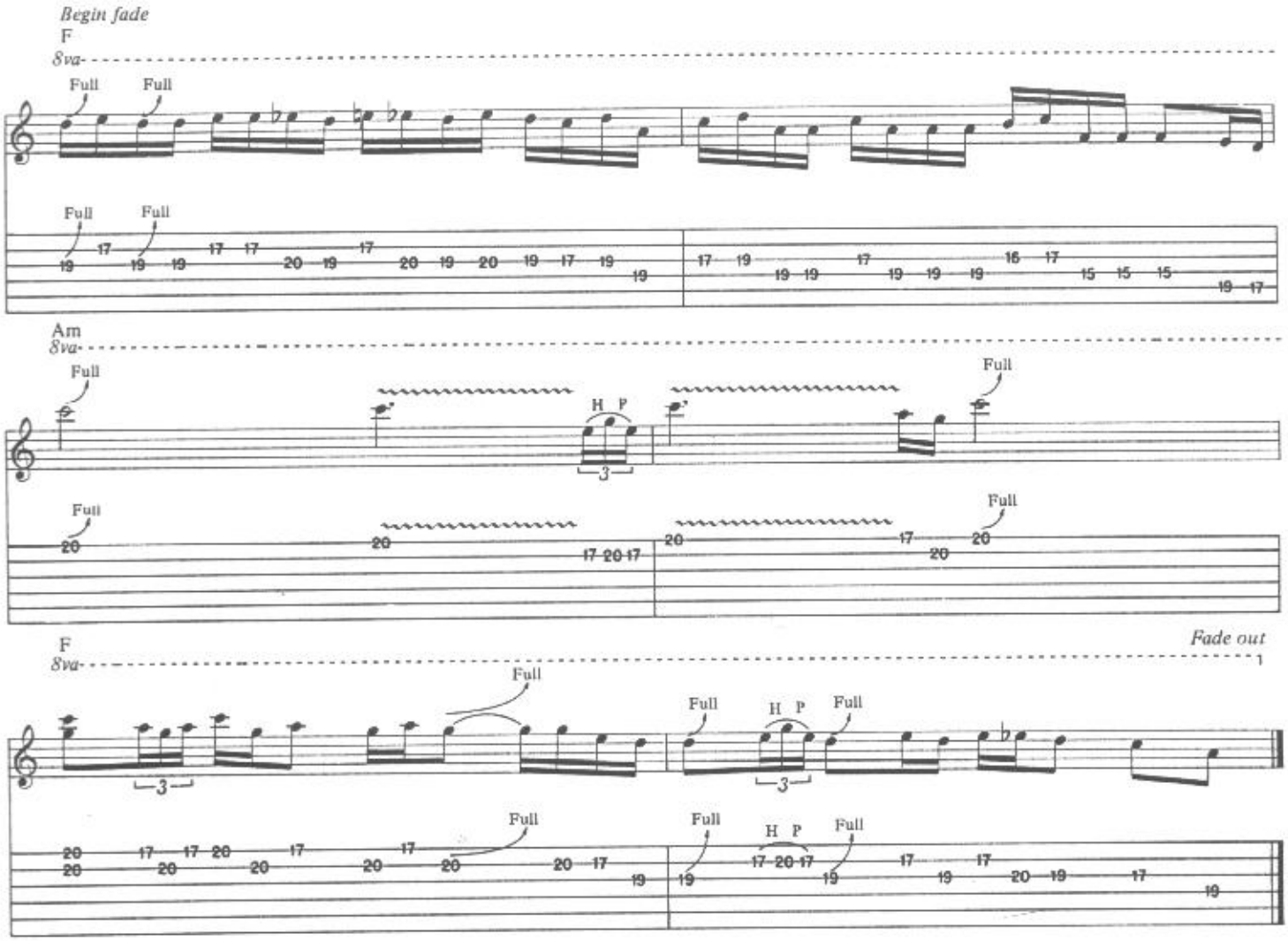

Additional Lyrics

3. Gonna have some with my frustration.
Gonna watch the big screen in my head.
I'd rather take a detour 'cause this road ain't gettin' clearer.
Your train of thought has cut me off again.
Better tame that boy 'cause he's a wild one,
Better tame that boy for he's a man.
Sweetheart, don't make me laugh, you's gettin' too big for your pants,
And I's think maybe you should cut out while you can.
You can use your illusion, let it take you where it may.
We live and learn, and then sometimes it's best to walk away.
Me, I'm just here hangin' on,
It's my only place to stay, at least for now anyway.
I've worked too hard for my illusions just to throw them all away. *(To Interlude III)*

4. I'm taking time for quiet consolation,
In passing by this love that's passed away.
I know it's never easy, so why should you believe me
When I've always got so many things to say?
Calling off the dogs, a simple choice is made,
'Cause playful hearts can sometimes be enraged.
You know I tried to wake you, I mean how long could it take you
To open up your eyes and turn the page.

2nd Pre-chorus:
Kindness is a treasure and it's one towards me you've seldom shown.
So I'll say it for good measure, to all the one's like you I've known.
Ya know I'd like to shave your head and all my friends could paint it red.
'Cause love to me's a two way street an all I really want is peace. *(To Chorus)*

3rd Pre-chorus:
Affection is a blessing, can you find it in your sordid heart?
I tried to keep this thing ta-gether, but the tremor tore my pad apart.
Yeah, I know it's hard to face when all we've worked for's gone to waste.
But you're such a stupid woman and I'm such a stupid man, but love like time's got it's own plans. *(To Chorus)*

SO FINE

(Dedicated To Johnny Thunders)

Words and Music by
Duff McKagan

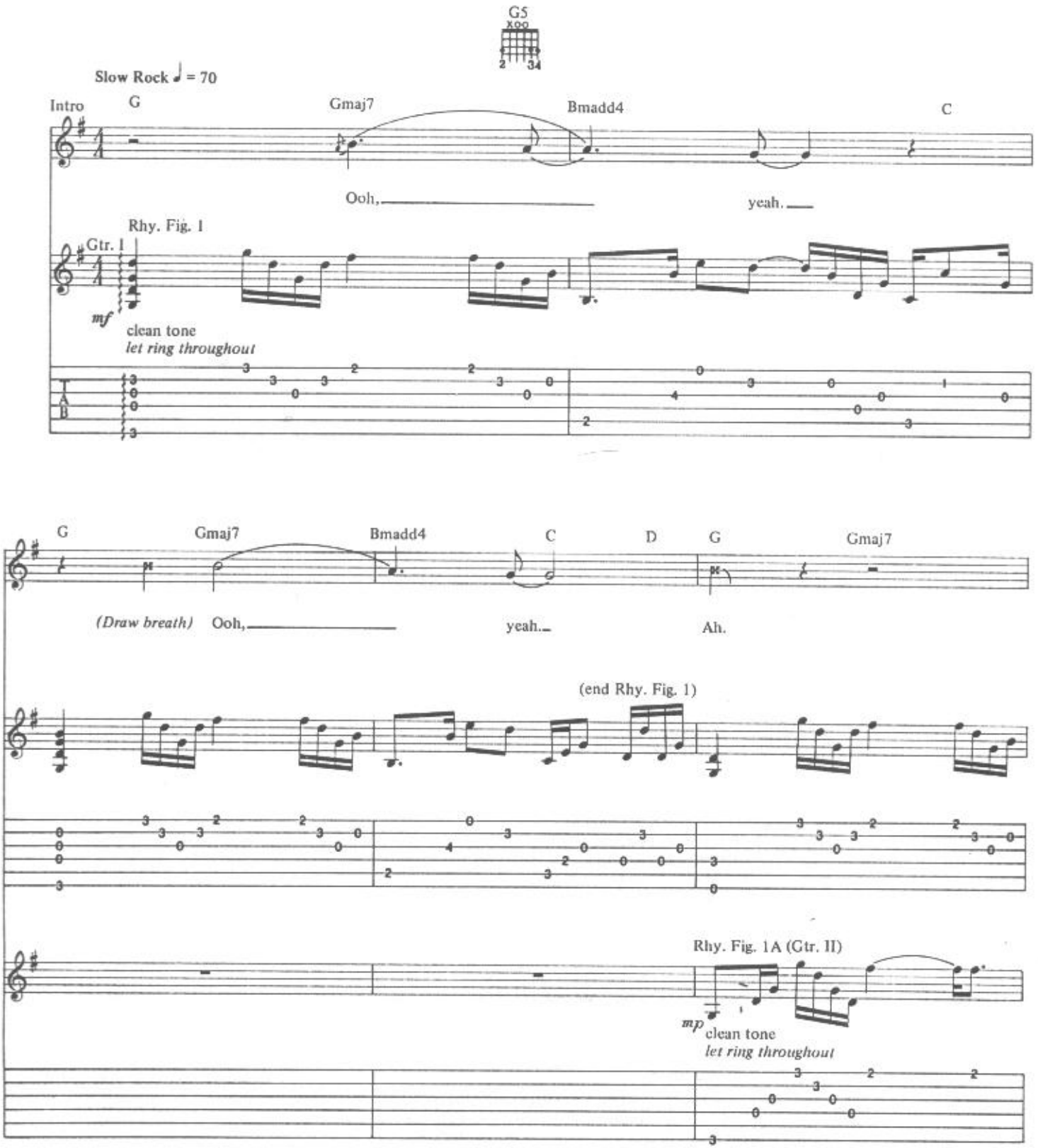

Copyright © 1991 Guns N' Roses Music (ASCAP)
International Copyright Secured All Rights Reserved

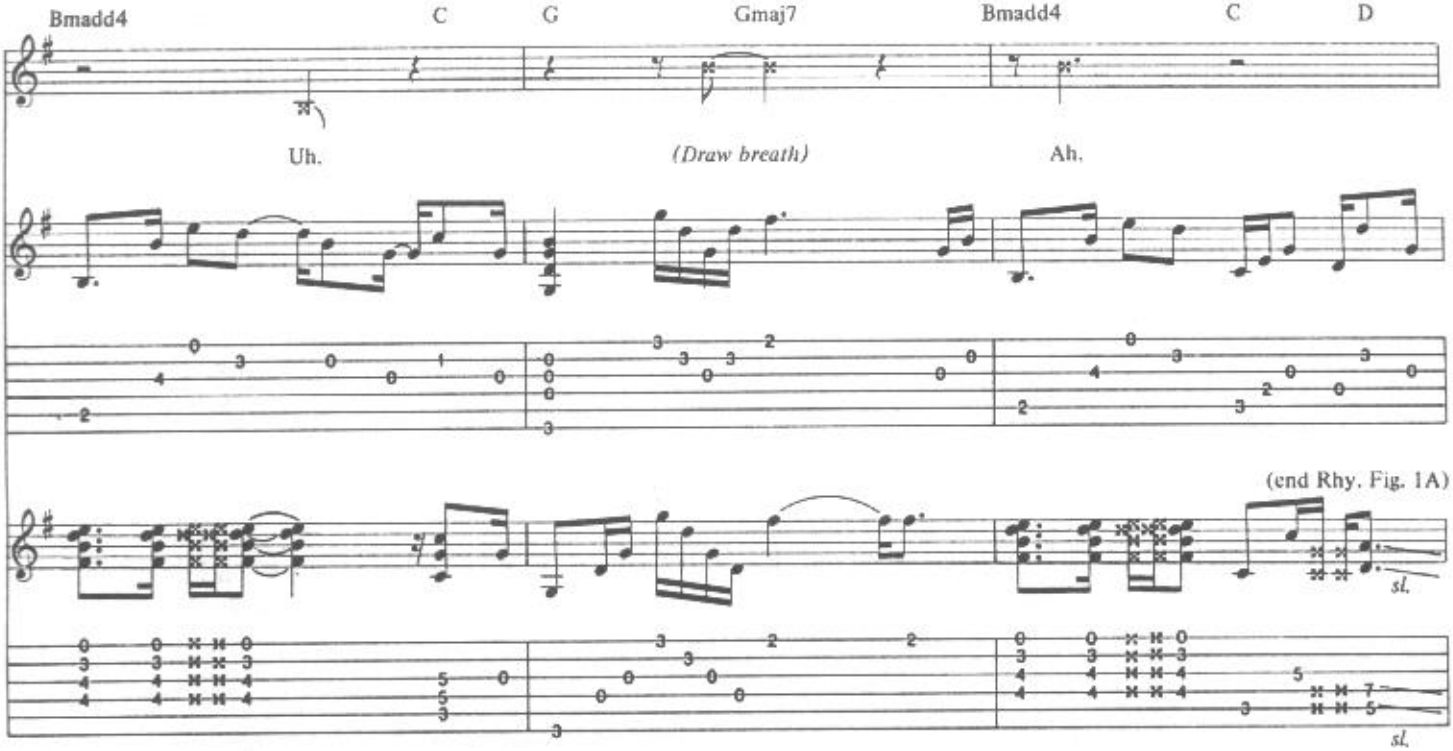
Bmadd4
C
G
Gmaj7
Bmadd4
C
D
Uh.
(Draw breath)
Ah.
(end Rhy. Fig. 1A)
sl.
sl.

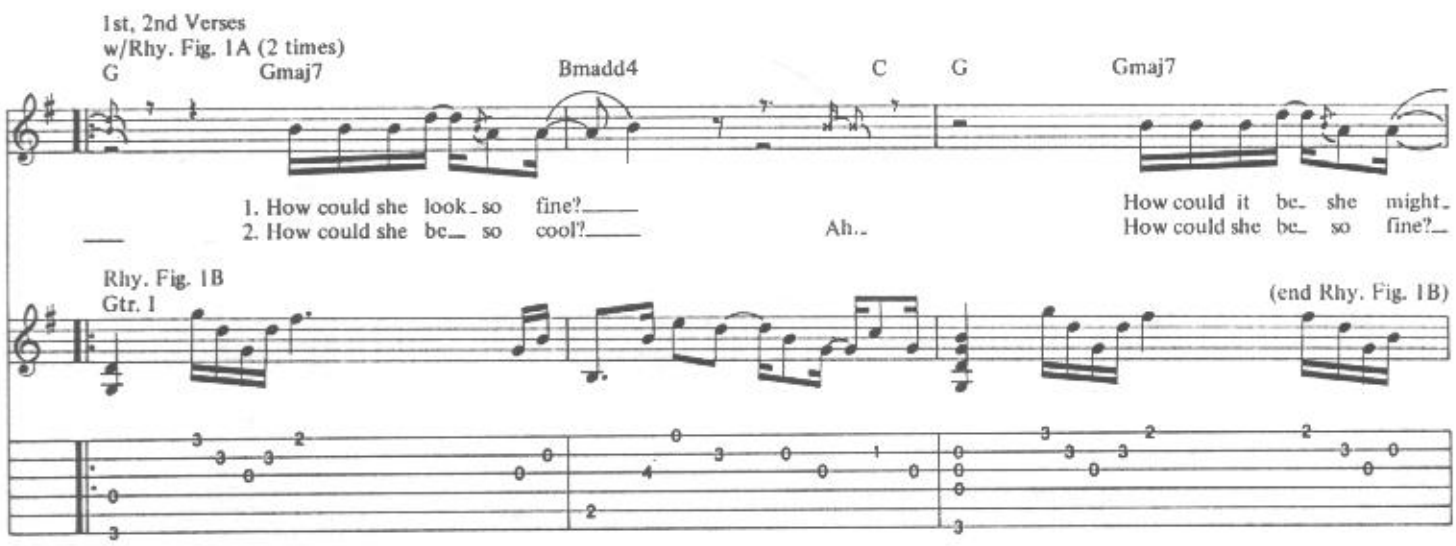
1st, 2nd Verses
w/Rhy. Fig. 1A (2 times)
G
Gmaj7
Bmadd4
C
G
Gmaj7
1. How could she look so fine?
2. How could she be so cool?
Ah..
How could it be she might
How could she be so fine?
Rhy. Fig. 1B
Gtr. 1
(end Rhy. Fig. 1B)

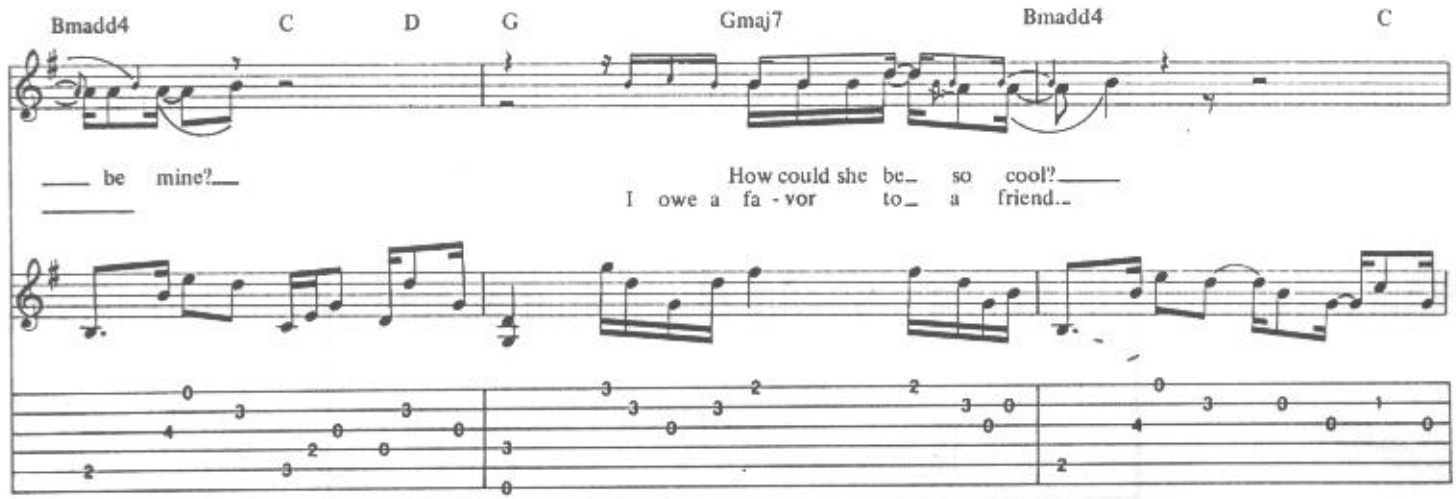
Bmadd4
C
D
G
Gmaj7
Bmadd4
C
be mine?
How could she be so cool?
I owe a fa - vor to a friend..

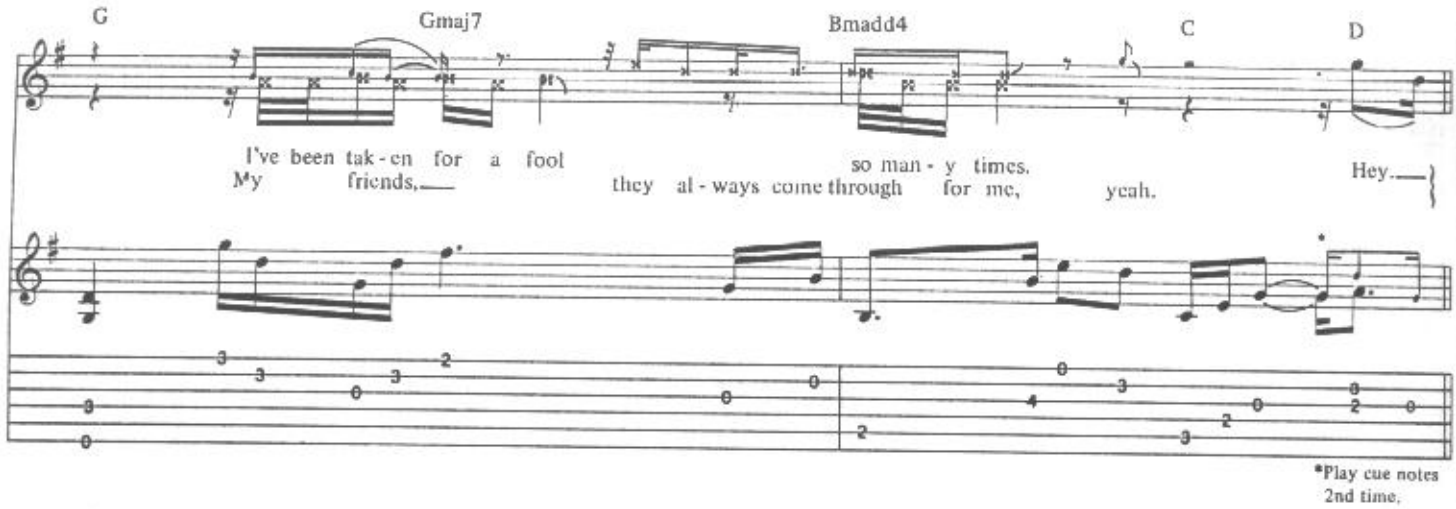
G
Gmaj7
Bmadd4
C
D
I've been tak - en for a fool so man - y times.
My friends, they al - ways come through for me, yeah.
Hey.
*Play cue notes 2nd time.

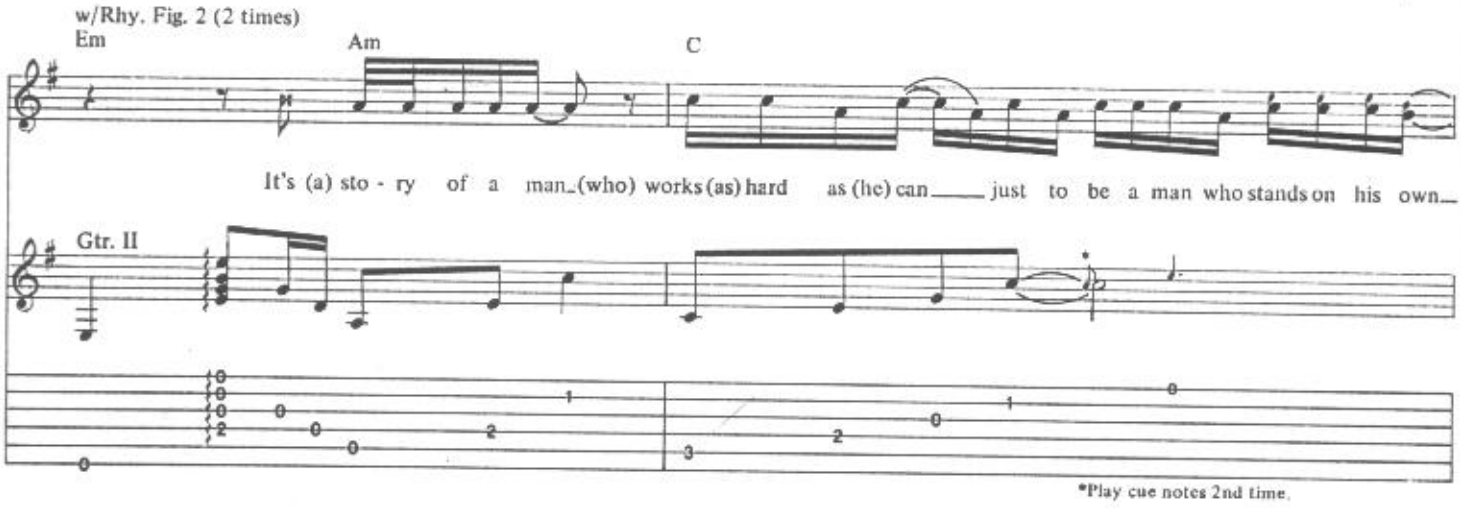
w/Rhy. Fig. 2 (2 times)
Em
Am
C
It's (a) sto - ry of a man (who) works (as) hard as (he) can just to be a man who stands on his own
Gtr. II
*Play cue notes 2nd time.

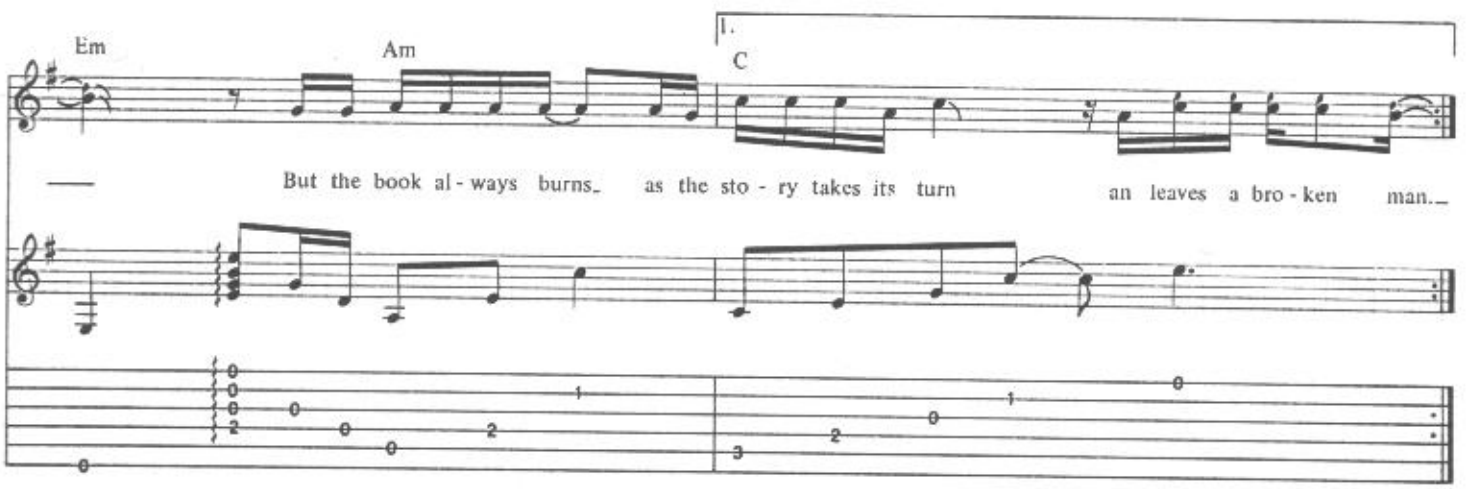
Em
Am
1.
C
But the book al - ways burns as the sto - ry takes its turn an leaves a bro - ken man.

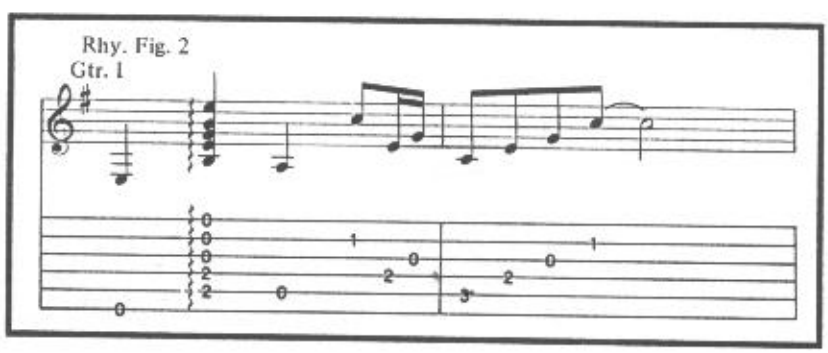
Rhy. Fig. 2
Gtr. I

2.

w/Rhy. Fig. 2 (2 times)

C Em Am

sto - ry takes its turn an leaves a bro - ken man.— If you could on - ly live my life,—

H H

C E Am C

you could see the dif - f'rence you make to me,— to me.— I'd

(Gtr. II out)

Double time ♩ = 140

2nd time w/Fill 1

D5 D6 D5 D6 E5 G5 G6 G5 G6 D5 D6 D5

look right up at night,— and all I'd see was dark - ness. Now I

Rhy. Fig. 3

Gtr. III

(end Rhy. Fig. 3)

f w/dist. P.M. P.M. P.M.

H H

sl. sl.

Fill 1

Gtr. IV

dim.

w/Rhy. Fig. 3(2½ times)
D6 D5 D6 E5 G5 G6 G5 G6 D5 D6 D5
see the stars al - right. I wan - na reach right up and grab one for you. When the
D6 D5 D6 E5 G5 G6 G5 G6 D5 D6 D5
lights went down in your house, yeah, that made me hap - py. The
To Coda
D5 D6 D5 D6 E5 Gtr. III G5
sweat I make for you, yeah, I think you know where that comes from. Gui - tar, come on.
Gtr. IV
w/slide
5

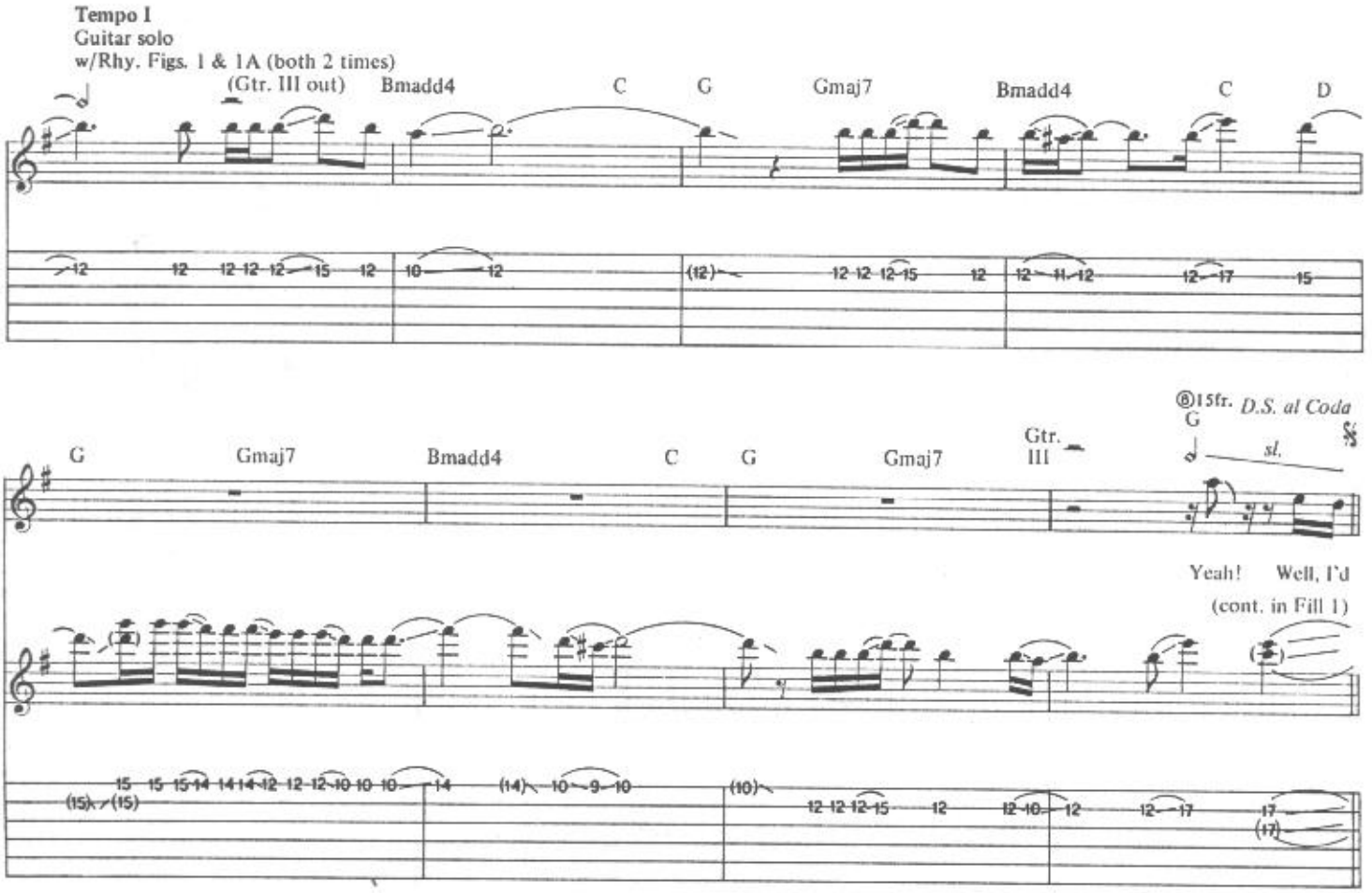
Tempo I
Guitar solo
w/Rhy. Figs. 1 & 1A (both 2 times)
(Gtr. III out) Bmadd4 C G Gmaj7 Bmadd4 C D
12 12 12-12-12-15 12 10-12 (12) 12-12-12-15 12 12-11-12 12-17 15

⑥15fr. D.S. al Coda
G Gmaj7 Bmadd4 C G Gmaj7 Gtr. III
sl.
Yeah! Well, I'd
(cont. in Fill 1)
(15) 15 15 15-14 14-14-12 12-12-10 10-10 14 (14) 10 9 10 (10) 12-12-12-15 12 12-10 12 12-17 17 (17)

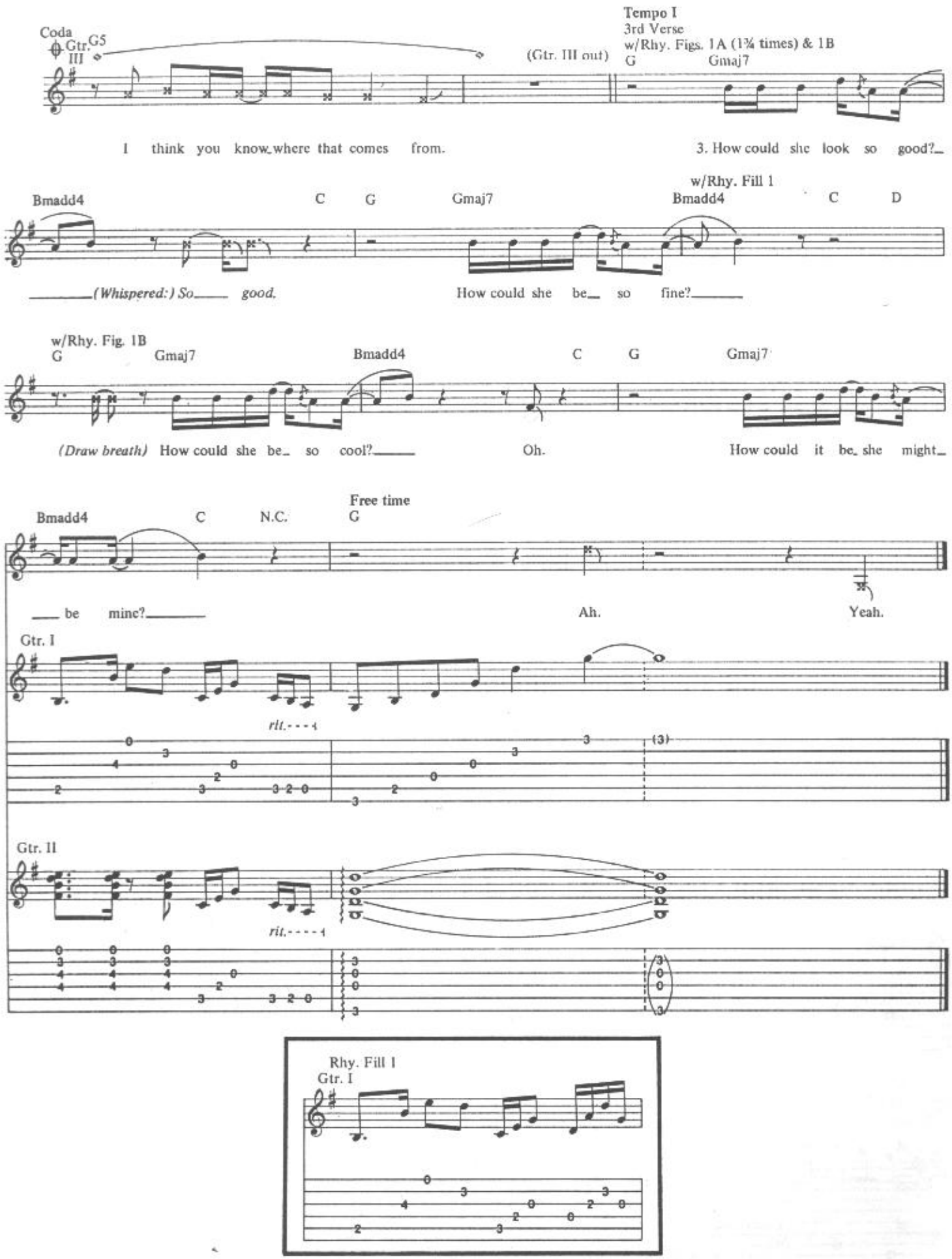
Coda
Gtr. III
G5
(Gtr. III out)
Tempo I
3rd Verse
w/Rhy. Figs. 1A (1¾ times) & 1B
G
Gmaj7
I think you know where that comes from.
3. How could she look so good?
Bmadd4
C
G
Gmaj7
w/Rhy. Fill 1
Bmadd4
C
D
(Whispered:) So good.
How could she be so fine?
w/Rhy. Fig. 1B
G
Gmaj7
Bmadd4
C
G
Gmaj7
(Draw breath) How could she be so cool?
Oh.
How could it be she might
Free time
Bmadd4
C
N.C.
G
be mine?
Ah.
Yeah.
Gtr. I
rit.
Gtr. II
rit.
Rhy. Fill 1
Gtr. I

ESTRANGED

Words and Music by
W. Axl Rose

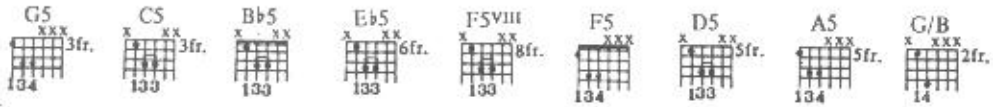

Tune down 1/2 step:
⑥ = E♭ ③ = G♭
⑤ = A♭ ② = B♭
④ = D♭ ① = E♭

Moderately slow ♩ = 89

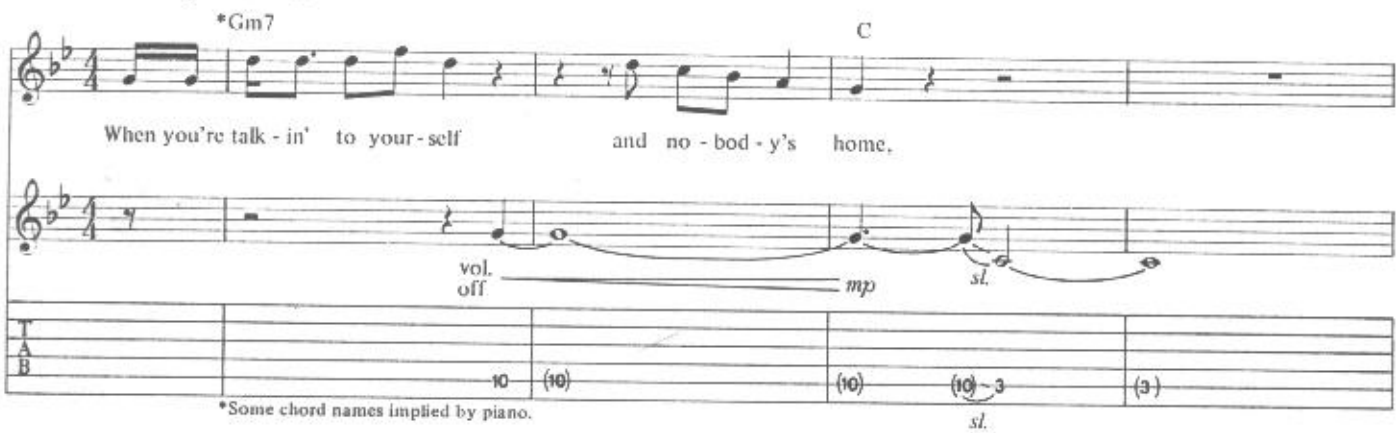

*Some chord names implied by piano.

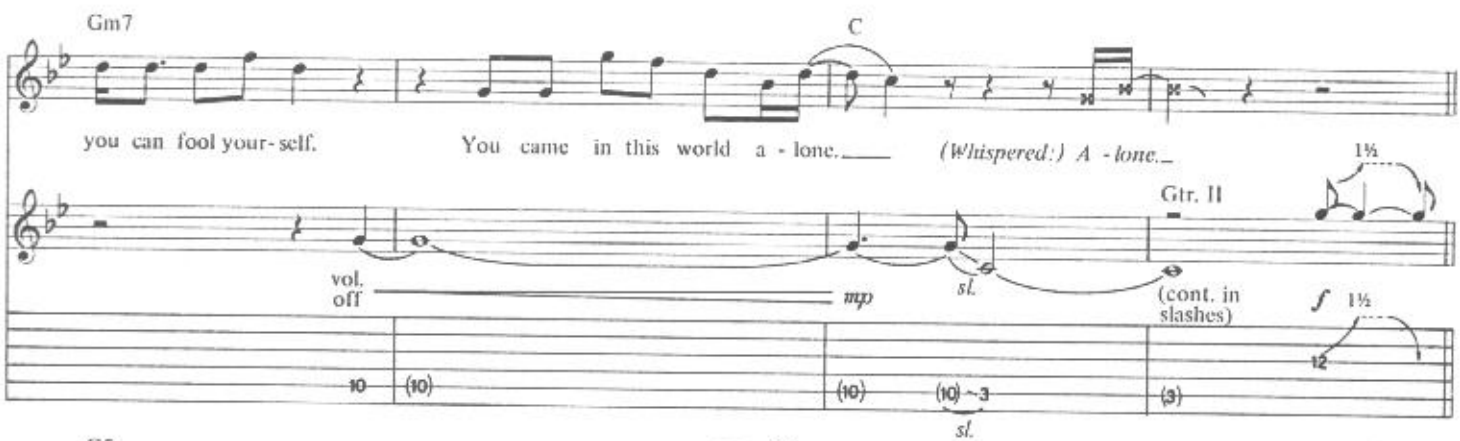

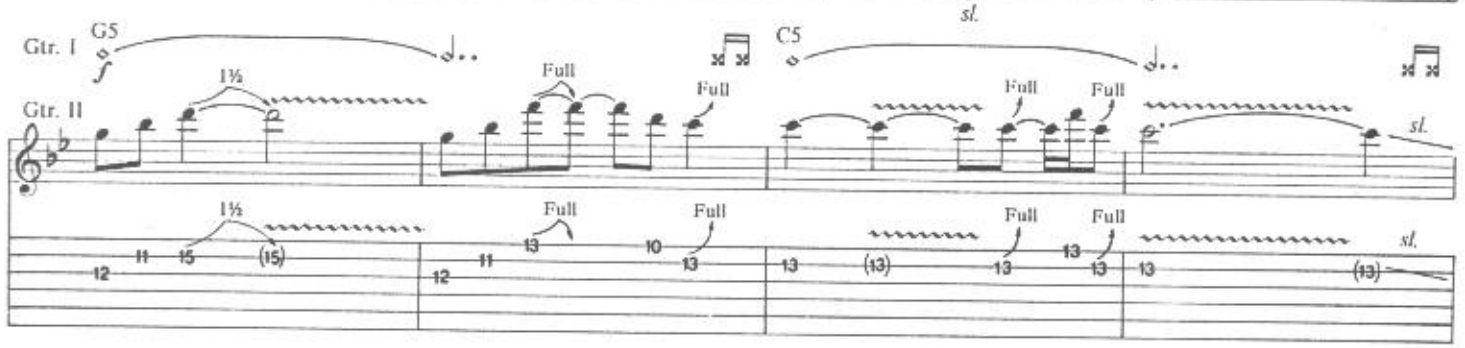

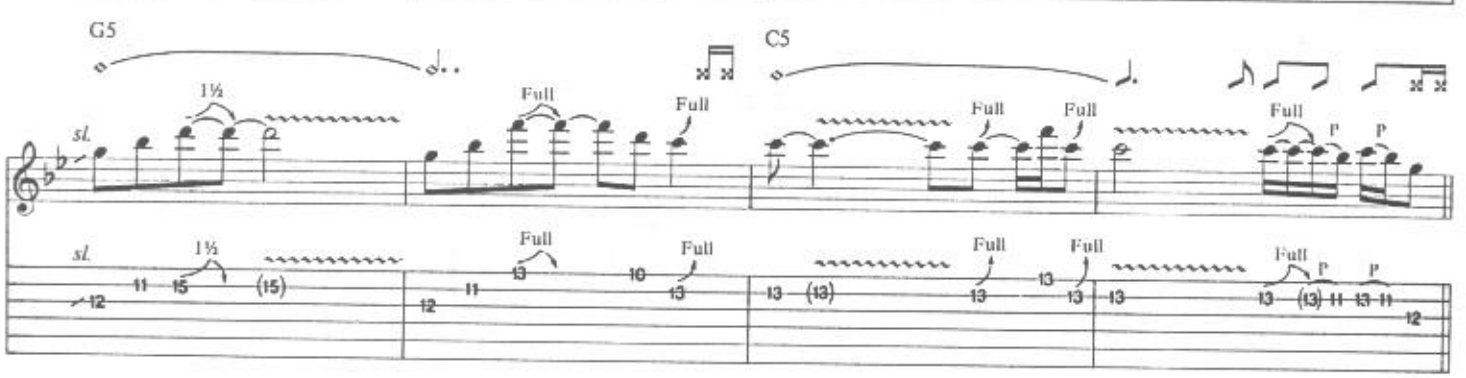

Copyright © 1991 Guns N' Roses Music (ASCAP)
International Copyright Secured All Rights Reserved

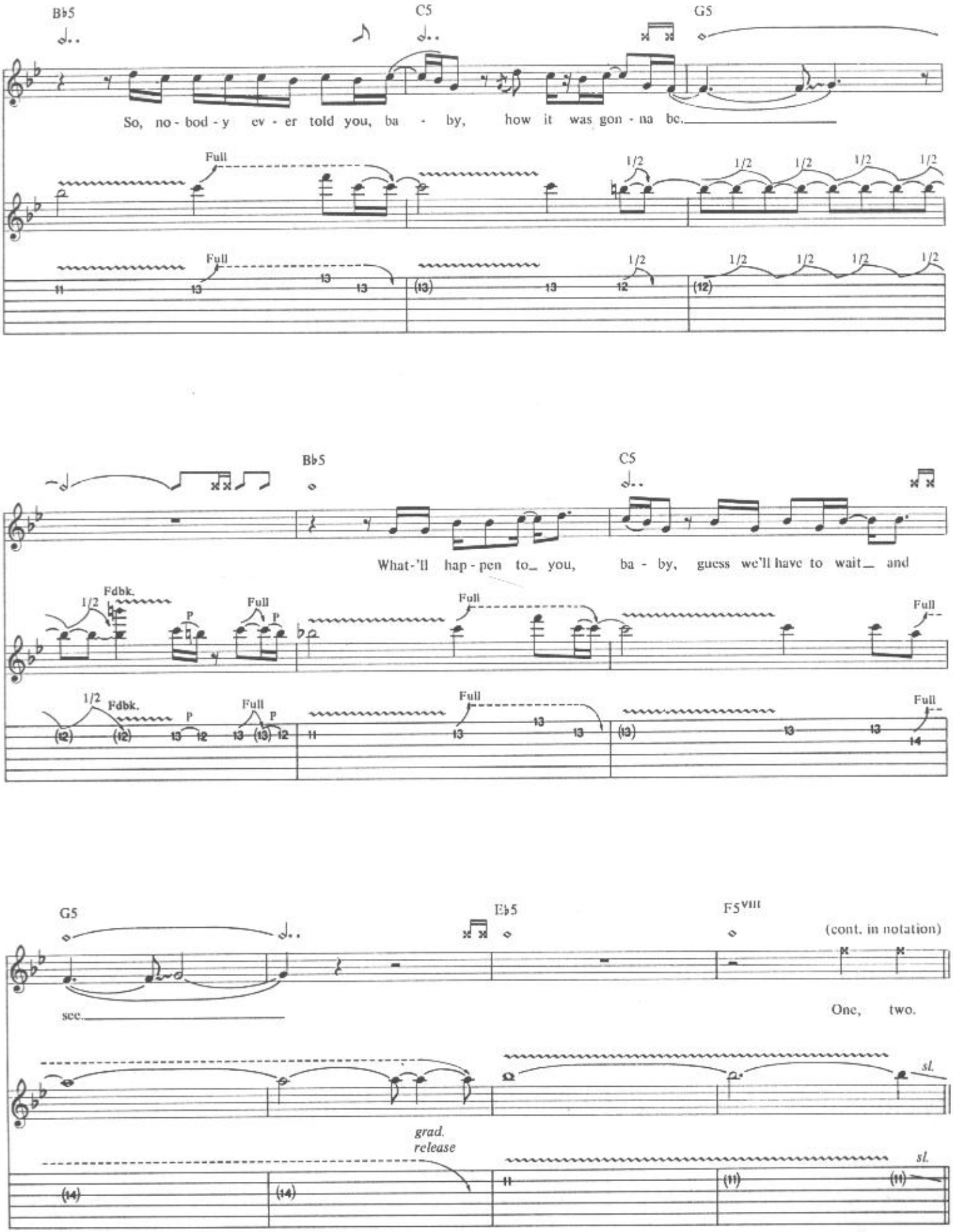
B♭5
C5
G5
So, no - bod - y ev - er told you, ba - by, how it was gon - na be.
Full
1/2
B♭5
C5
What-'ll hap - pen to you, ba - by, guess we'll have to wait and
Fdbk.
P
Full
G5
E♭5
F5VIII
(cont. in notation)
see.
One, two.
sl.
grad.
release

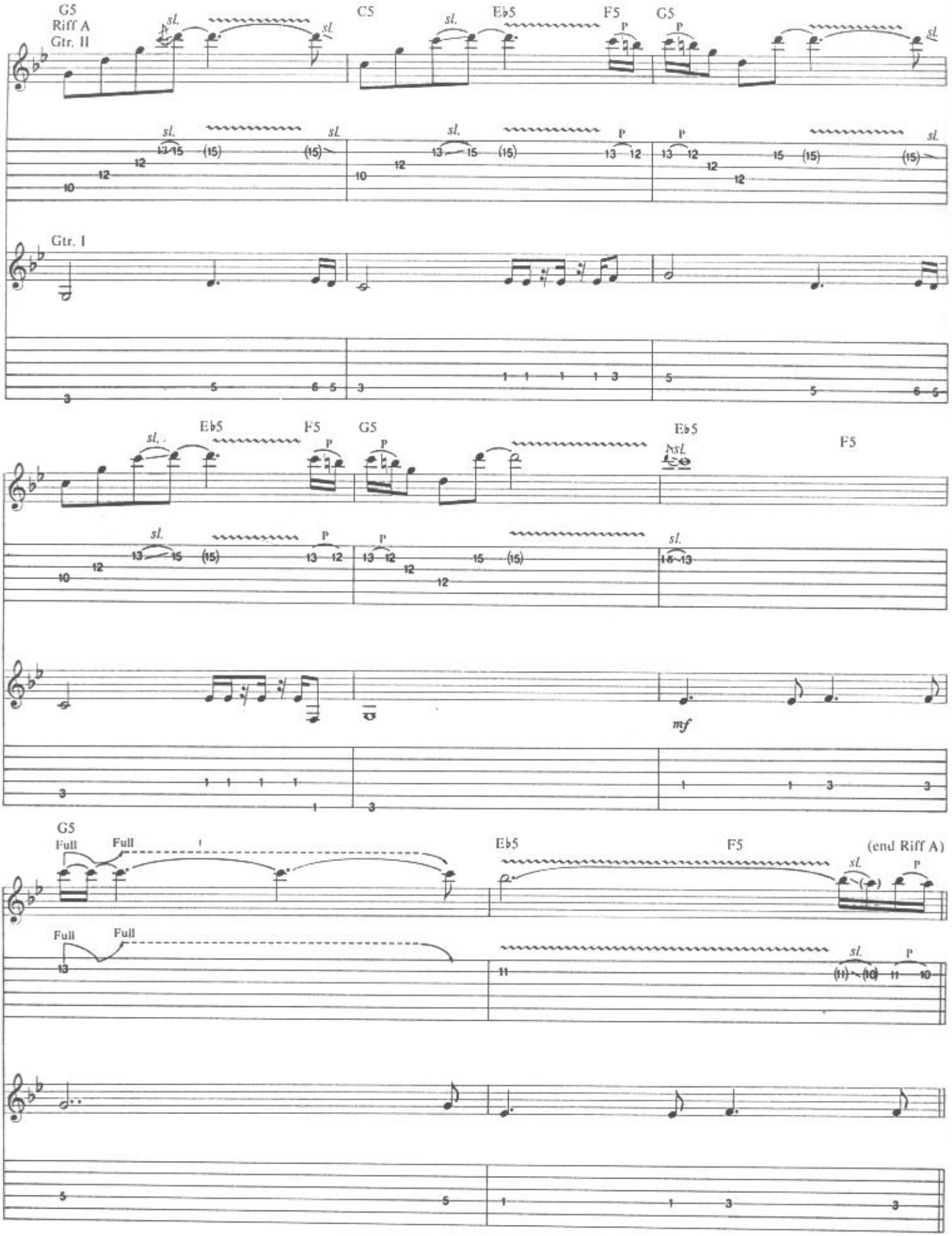
G5
Riff A
Gtr. II
C5
Eb5
F5
G5
Gtr. I
Eb5
F5
G5
Eb5
F5
G5
Full
Full
Eb5
F5
(end Riff A)
Full
Full

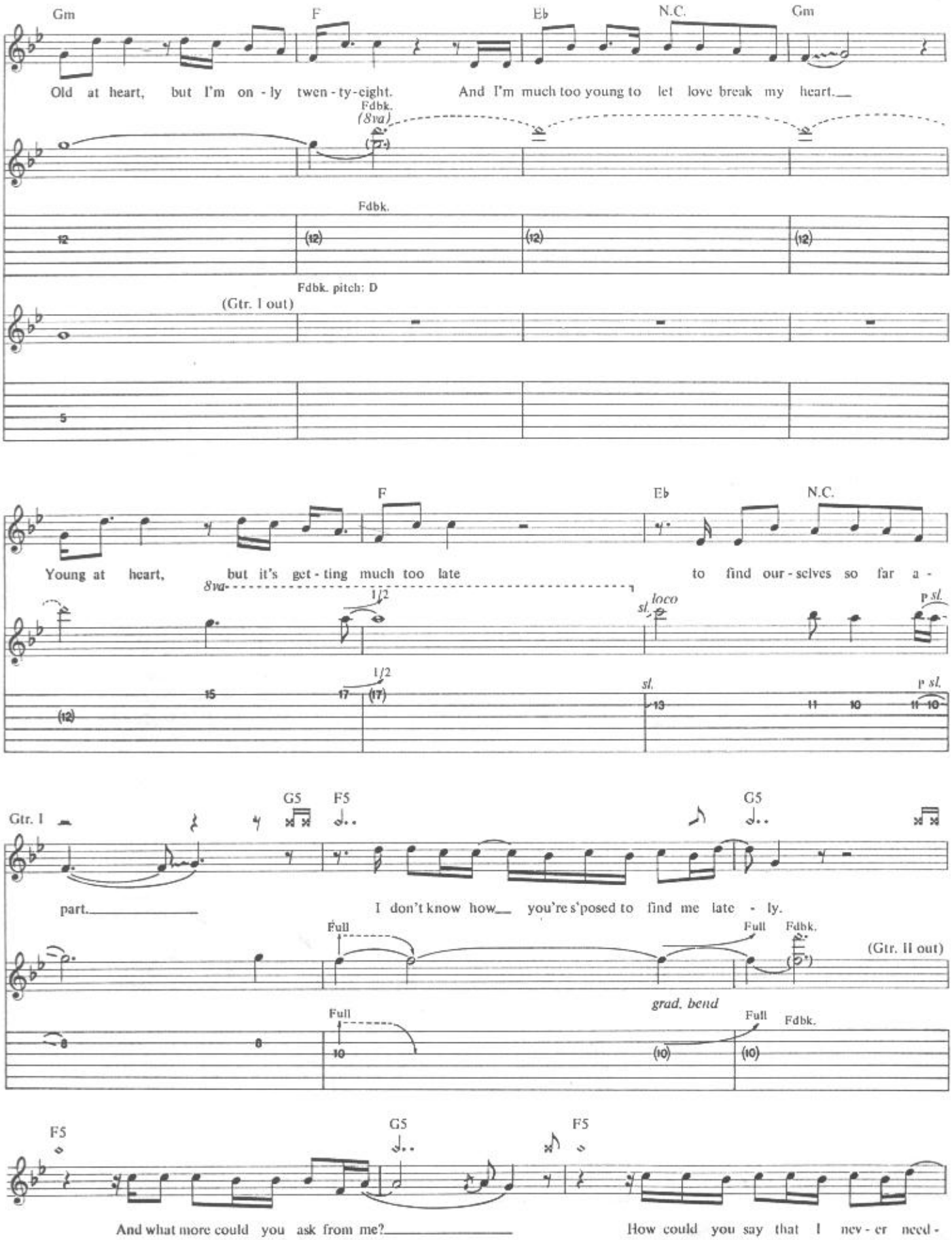
Gm
F
Eb
N.C.
Gm
Old at heart, but I'm on - ly twen - ty - eight. And I'm much too young to let love break my heart.
Fdbk.
(8va)
Fdbk.
Fdbk. pitch: D
(Gtr. I out)
F
Eb
N.C.
Young at heart, but it's get - ting much too late to find our - selves so far a -
8va
1/2
sl.
loco
p sl.
Gtr. I
G5
F5
G5
part.
I don't know how you're s'posed to find me late - ly.
Full
Full
Fdbk.
(Gtr. II out)
grad. bend
Full
Full
Fdbk.
F5
G5
F5
And what more could you ask from me?
How could you say that I nev - er need -

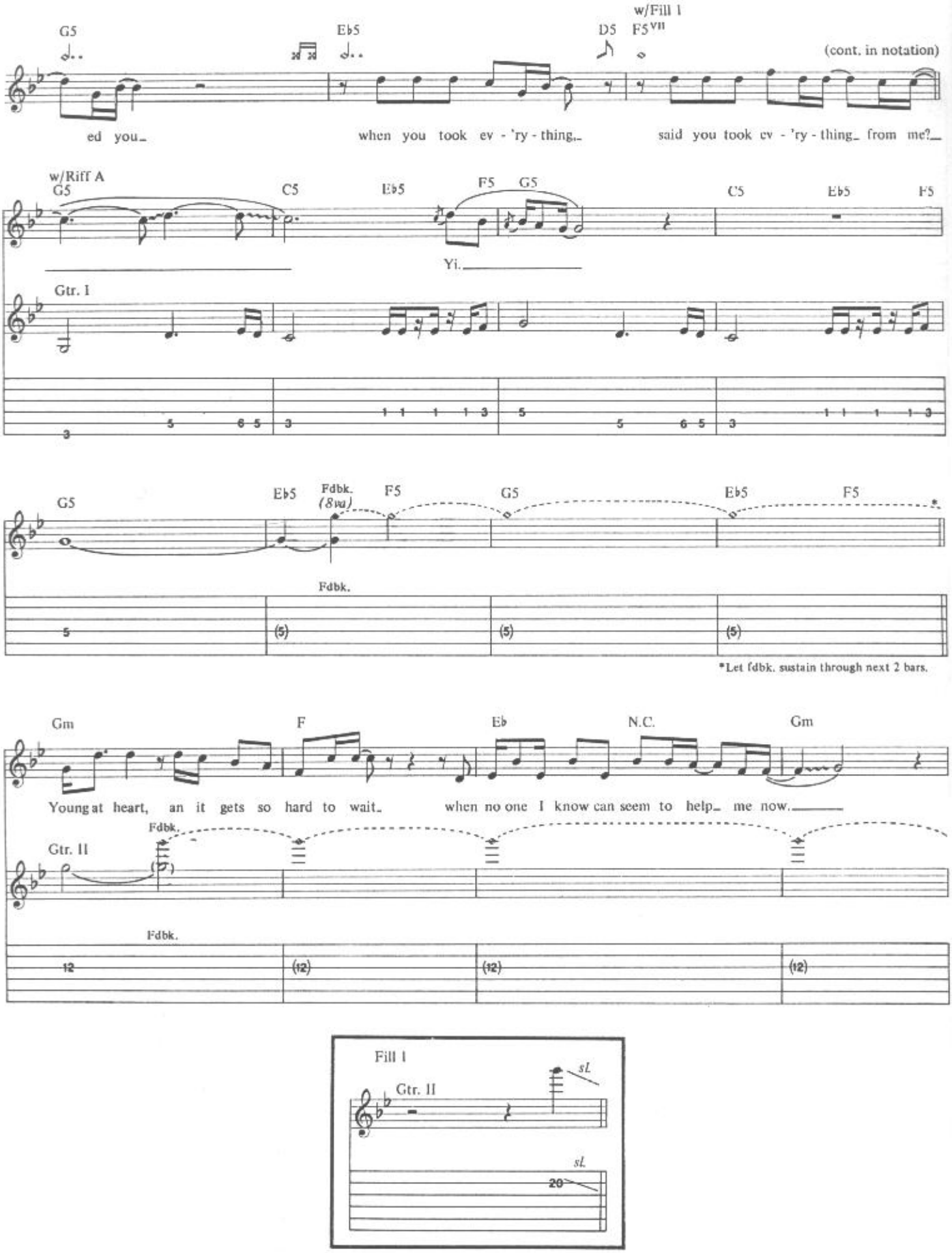
G5
Eb5
D5
w/Fill 1
F5VII
(cont. in notation)
ed you_
when you took ev - 'ry - thing_
said you took ev - 'ry - thing_ from me?_
w/Riff A
G5
C5
Eb5
F5
G5
C5
Eb5
F5
Yi._____
Gtr. I
3 5 6 5 3 1 1 1 1 3 5 5 6 5 3 1 1 1 1 3
G5
Eb5
Fdbk.
(8va)
F5
G5
Eb5
F5
Fdbk.
5 (5) (5) (5)
*Let fdbk. sustain through next 2 bars.
Gm
F
Eb
N.C.
Gm
Young at heart, an it gets so hard to wait_
when no one I know can seem to help_ me now._____
Fdbk.
Gtr. II
Fdbk.
12 (12) (12) (12)
Fill 1
Gtr. II
sl.
sl.
20

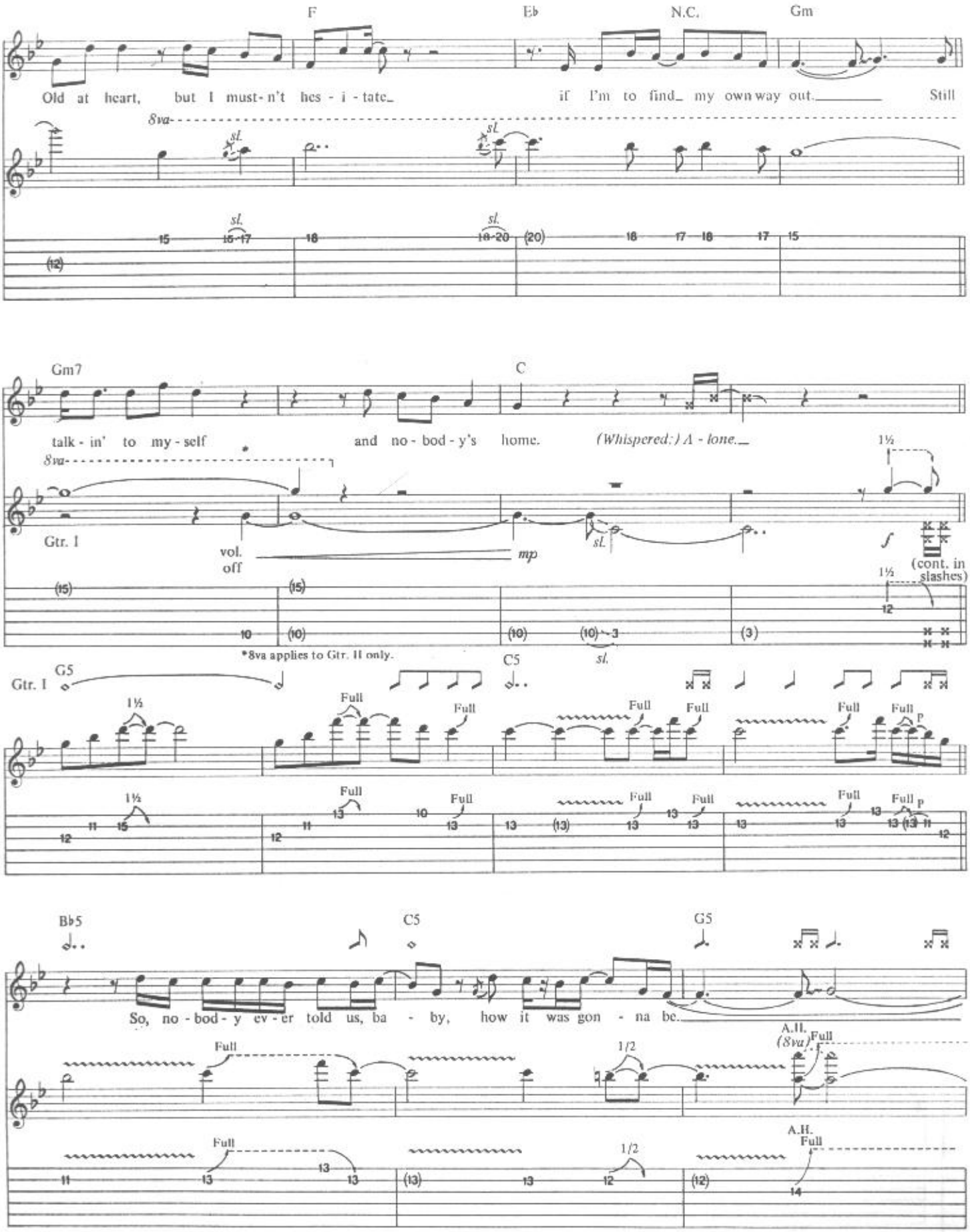
F
Eb
N.C.
Gm
Old at heart, but I must-n't hes - i - tate_ if I'm to find_ my own way out._____ Still
8va
sl.
15
15-17
18
18-20
(20)
18
17
18
17
15
(12)
Gm7
C
talk - in' to my - self and no - bod - y's home. (Whispered:) A - lone._
8va
Gtr. I
vol. off
mp
sl.
1½
f
(cont. in slashes)
(15)
10
(10)
(3)
*8va applies to Gtr. II only.
G5
C5
Full
P
Bb5
C5
G5
So, no - bod - y ev - er told us, ba - by, how it was gon - na be._____
A.H. (8va)
1/2
A.H.
14
(12)
(13)

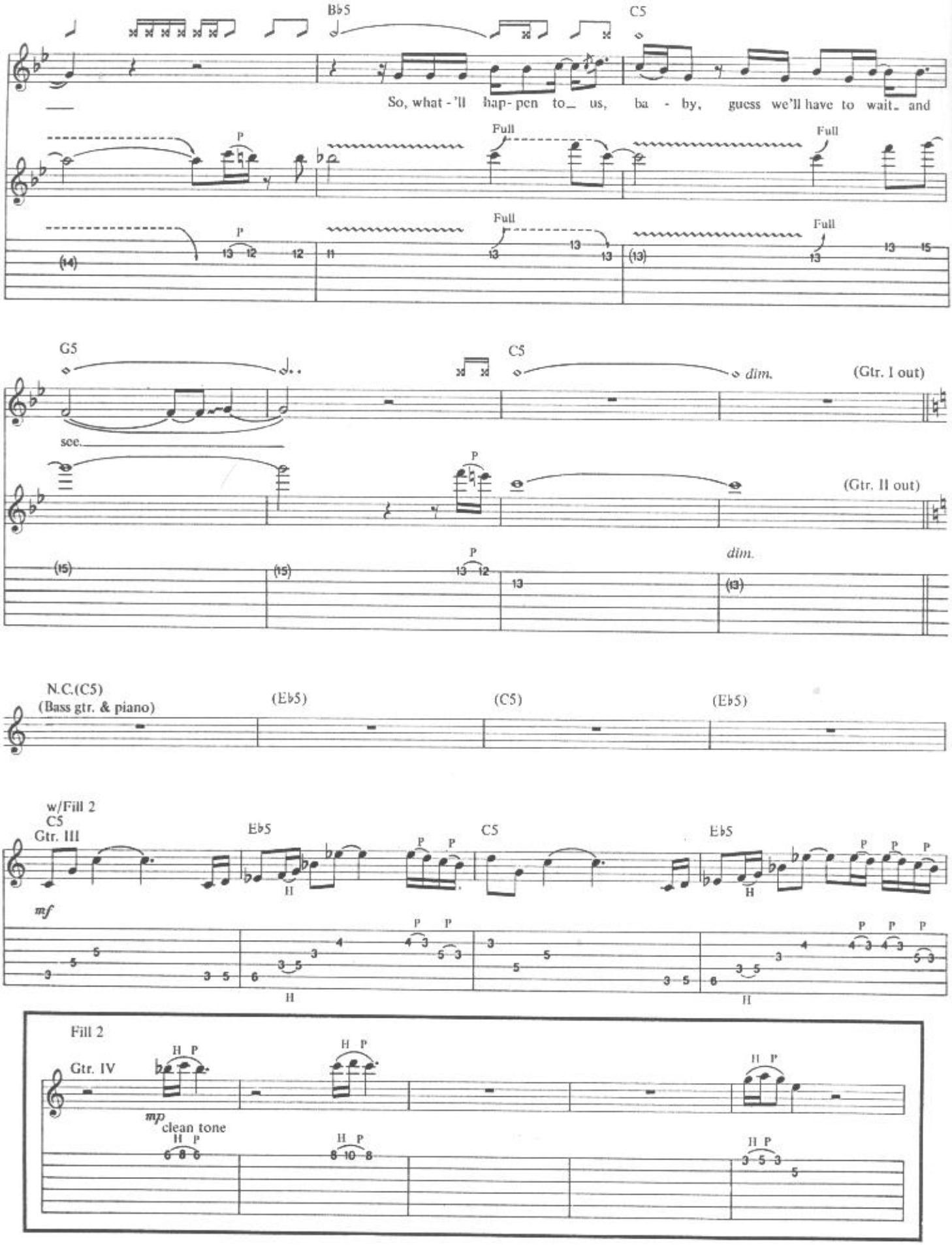
B♭5
C5
So, what - 'll hap- pen to_ us, ba - by, guess we'll have to wait_ and
Full
Full
Full
Full
G5
C5
dim.
(Gtr. I out)
see.
(Gtr. II out)
dim.
N.C.(C5)
(Bass gtr. & piano)
(E♭5)
(C5)
(E♭5)
w/Fill 2
C5
Gtr. III
E♭5
C5
E♭5
mf
Fill 2
Gtr. IV
mp
clean tone

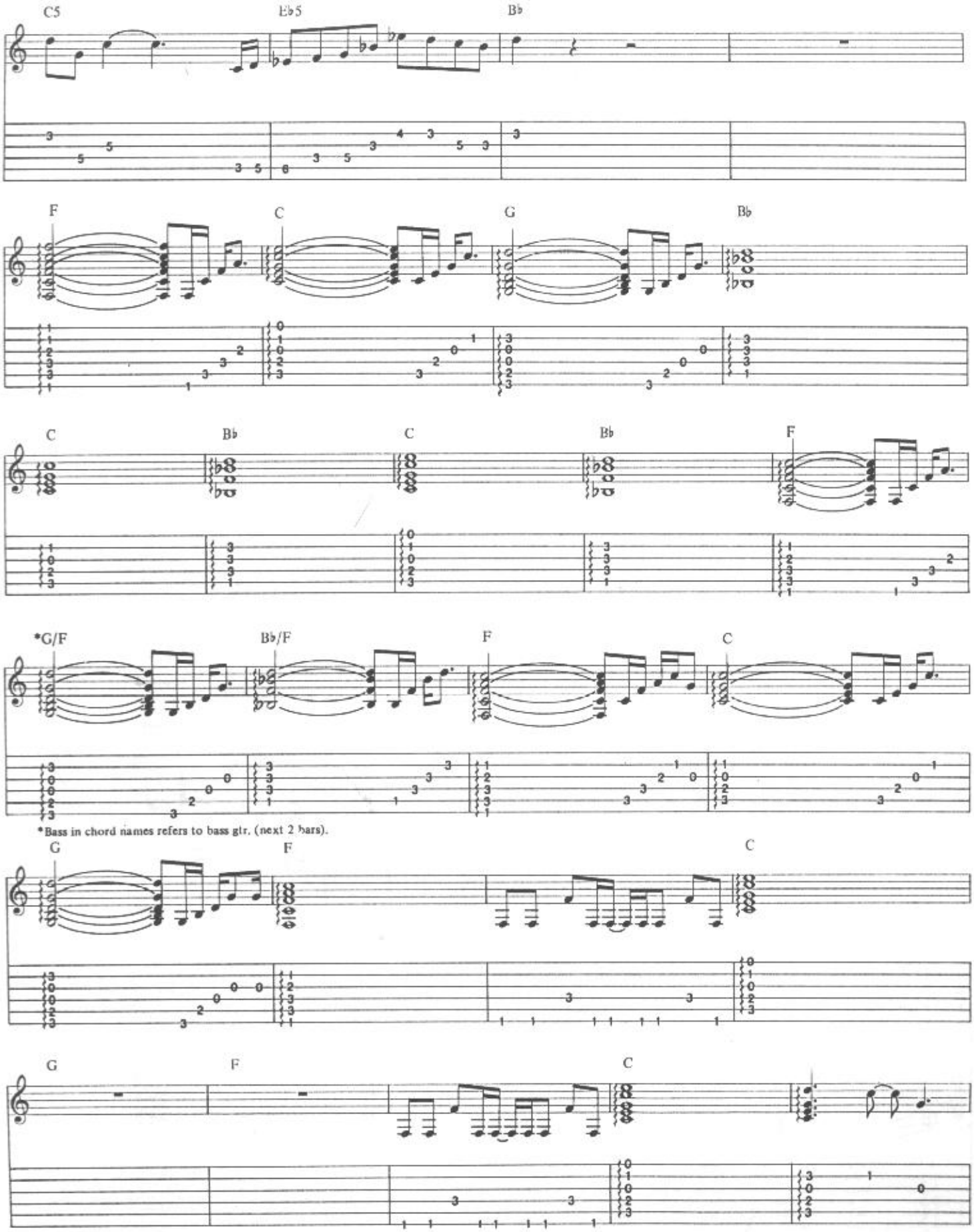

*Bass in chord names refers to bass gtr. (next 2 bars).

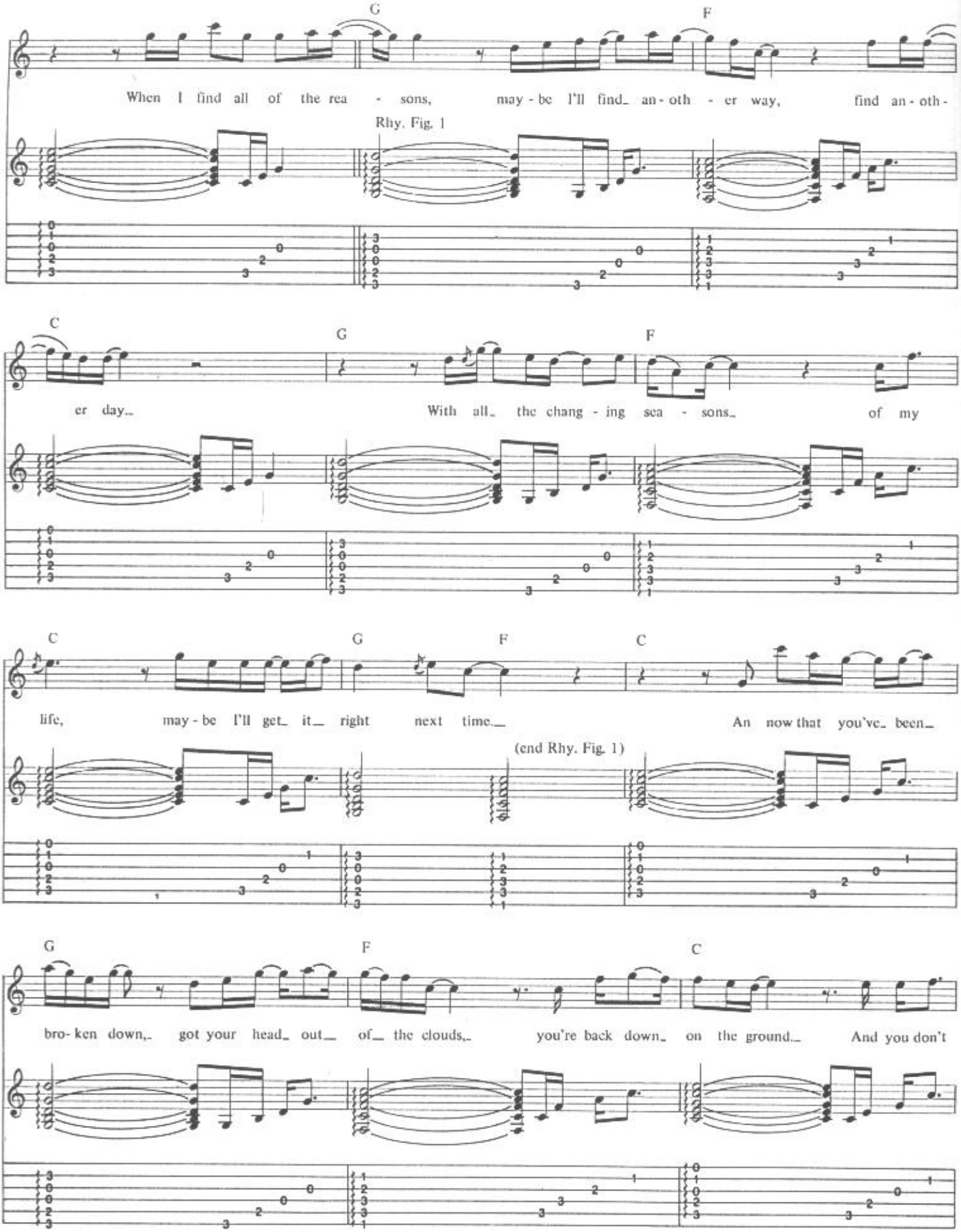
G
F
When I find all of the rea - sons, may - be I'll find_ an - oth - er way, find an - oth -
Rhy. Fig. 1
C
G
F
er day._ With all_ the chang - ing sea - sons_ of my
C
G
F
C
life, may - be I'll get_ it_ right next time._ An now that you've_ been_
(end Rhy. Fig. 1)
G
F
C
bro - ken down,_ got your head_ out_ of_ the clouds,_ you're back down_ on the ground._ And you don't

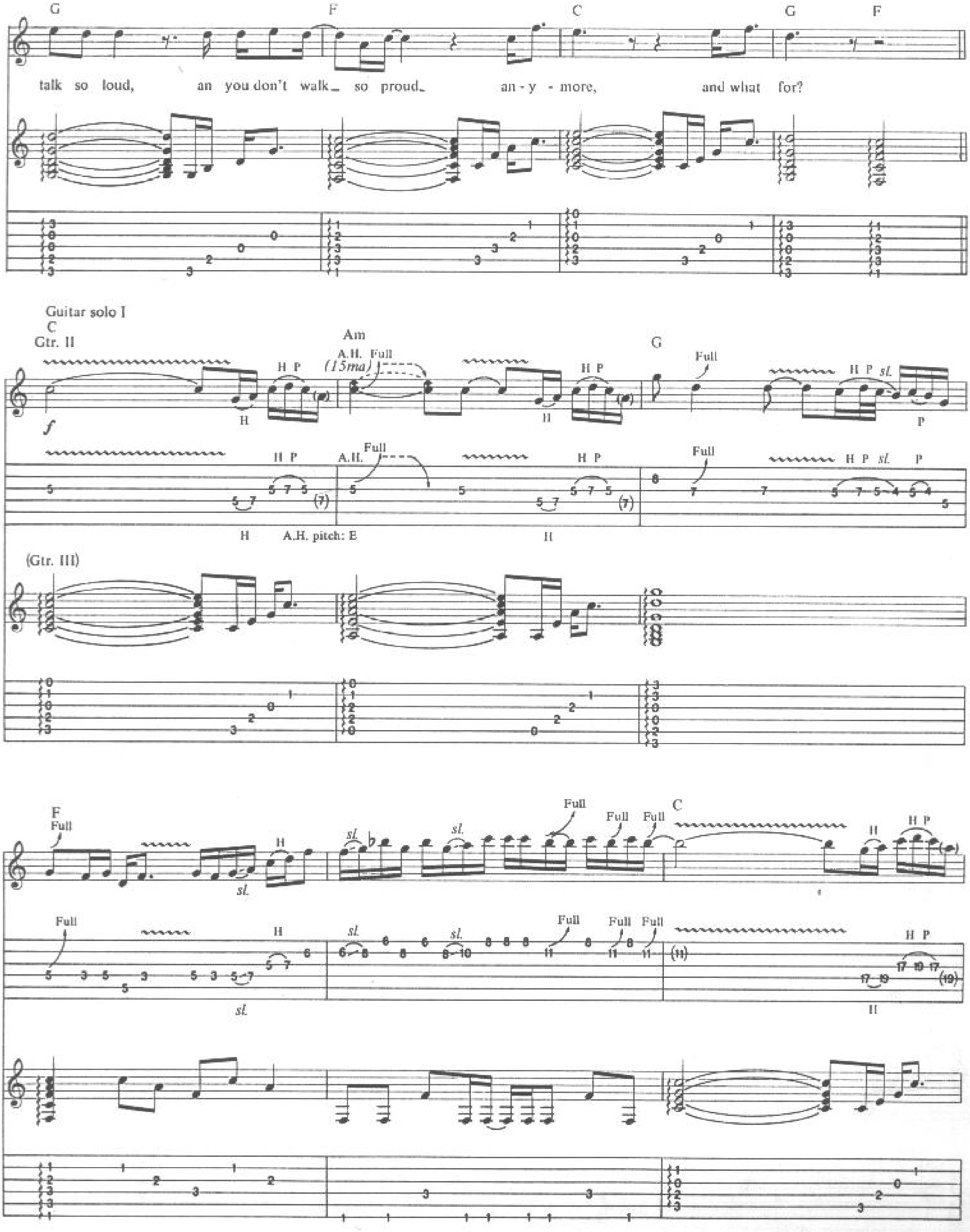
G F C G F
talk so loud, an you don't walk so proud any - more, and what for?
Guitar solo I
C
Gtr. II
Am
A.H. Full
(15ma)
G
H P
sl.
A.H. pitch: E
(Gtr. III)
F
Full
C

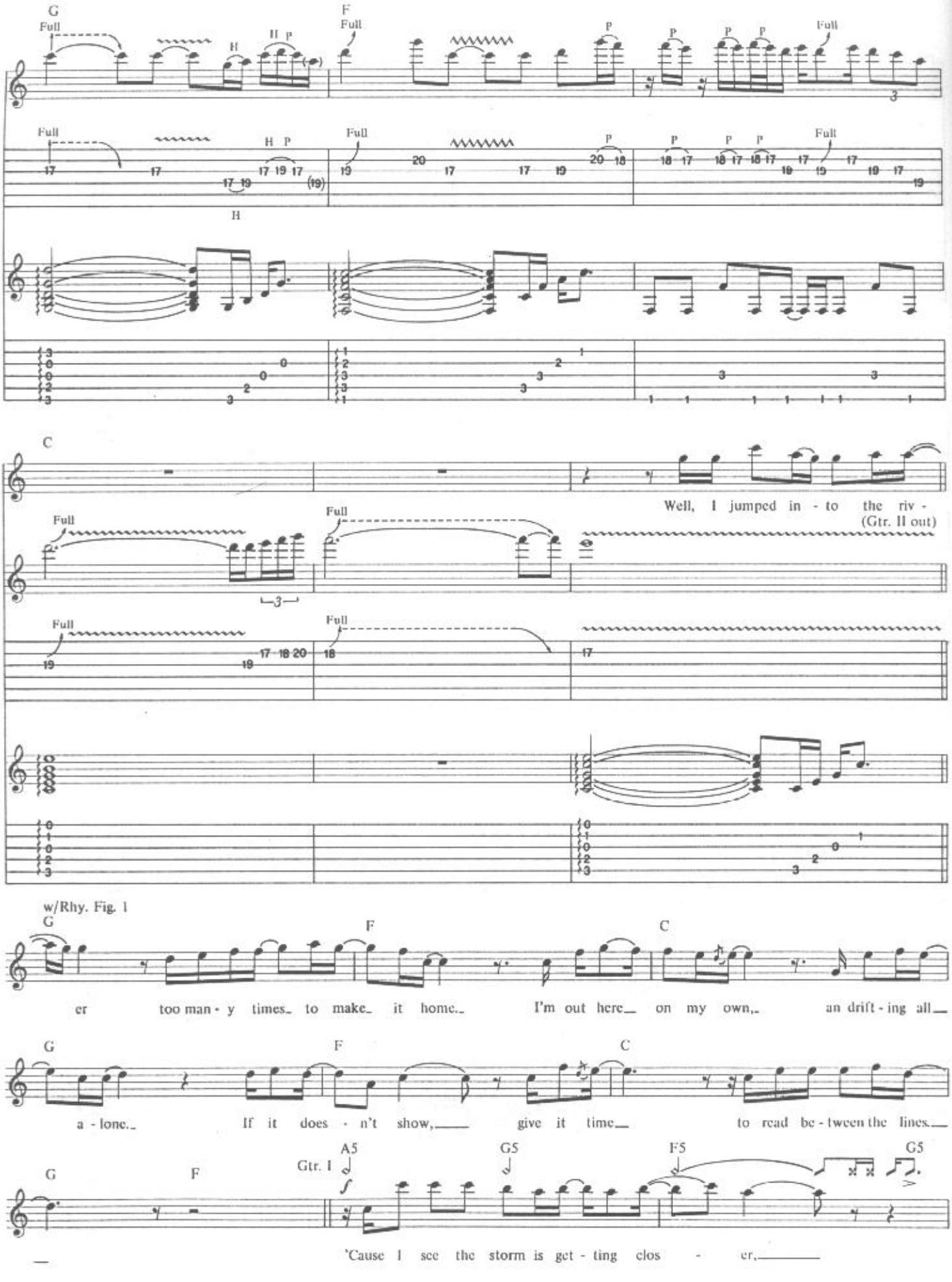
G
F
C
Full
H
P
Well, I jumped in - to the riv -
(Gtr. II out)
w/Rhy. Fig. 1
er too man - y times_ to make_ it home._ I'm out here_ on my own,_ an drift - ing all_
a - lone._ If it does - n't show,_ give it time_ to read be - tween the lines._
A5
G5
F5
Gtr. I
'Cause I see the storm is get - ting clos - er,_

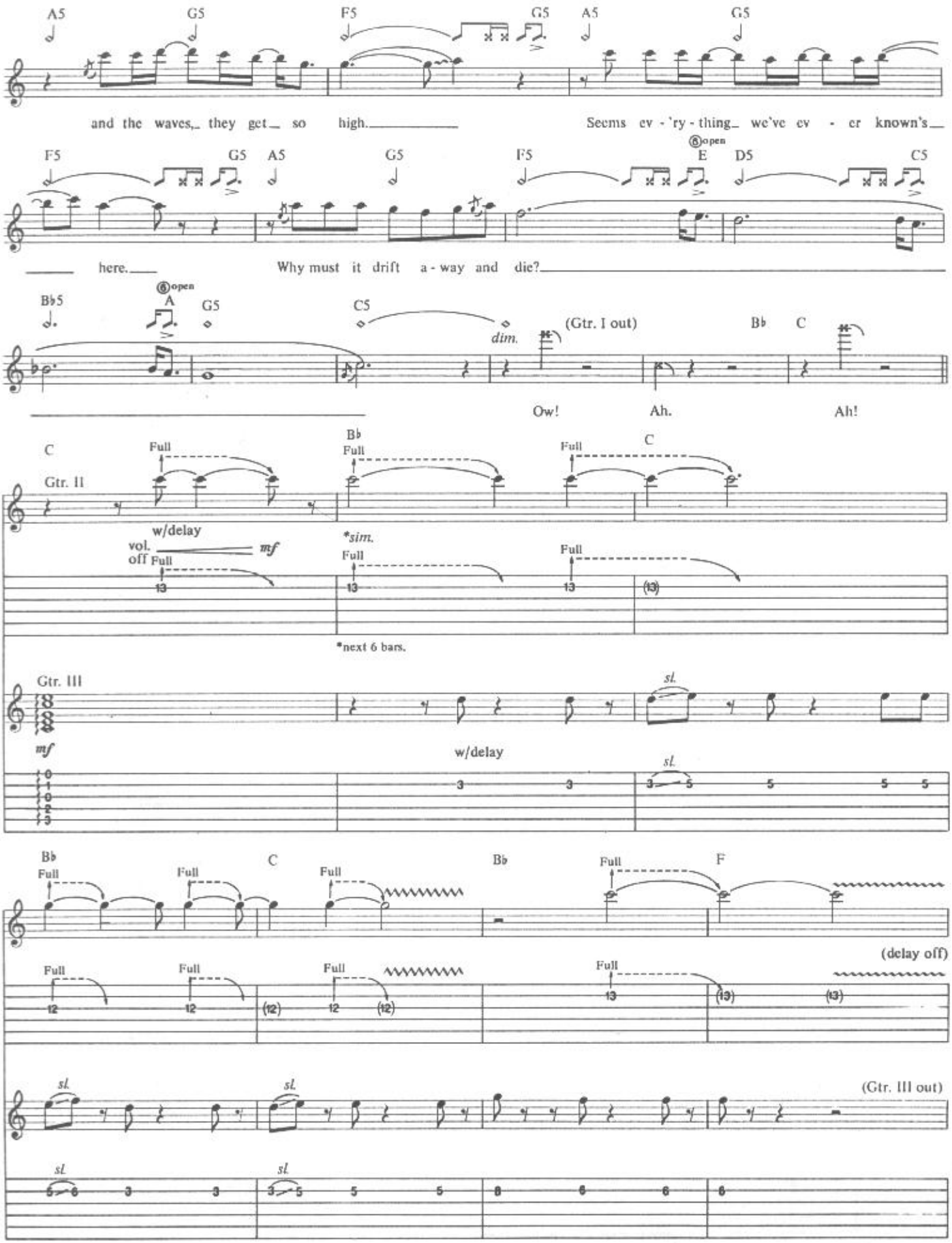
A5 G5 F5 G5 A5 G5
and the waves, they get so high. Seems ev - 'ry - thing we've ev - er known's
F5 G5 A5 G5 F5 E D5 C5
here. Why must it drift a - way and die?
B♭5 A G5 C5 dim. (Gtr. I out) B♭ C
Ow! Ah. Ah!
C Gtr. II Full B♭ Full Full C
w/delay
vol. off Full mf
*sim.
13 13 13 (13)
*next 6 bars.
Gtr. III
mf
w/delay
sl.
B♭ Full Full C Full B♭ Full F
(delay off)
12 12 (12) 12 (12) 13 (13) (13)
sl. sl.
(Gtr. III out)
5 6 3 3 3 5 5 5 8 6 6 6

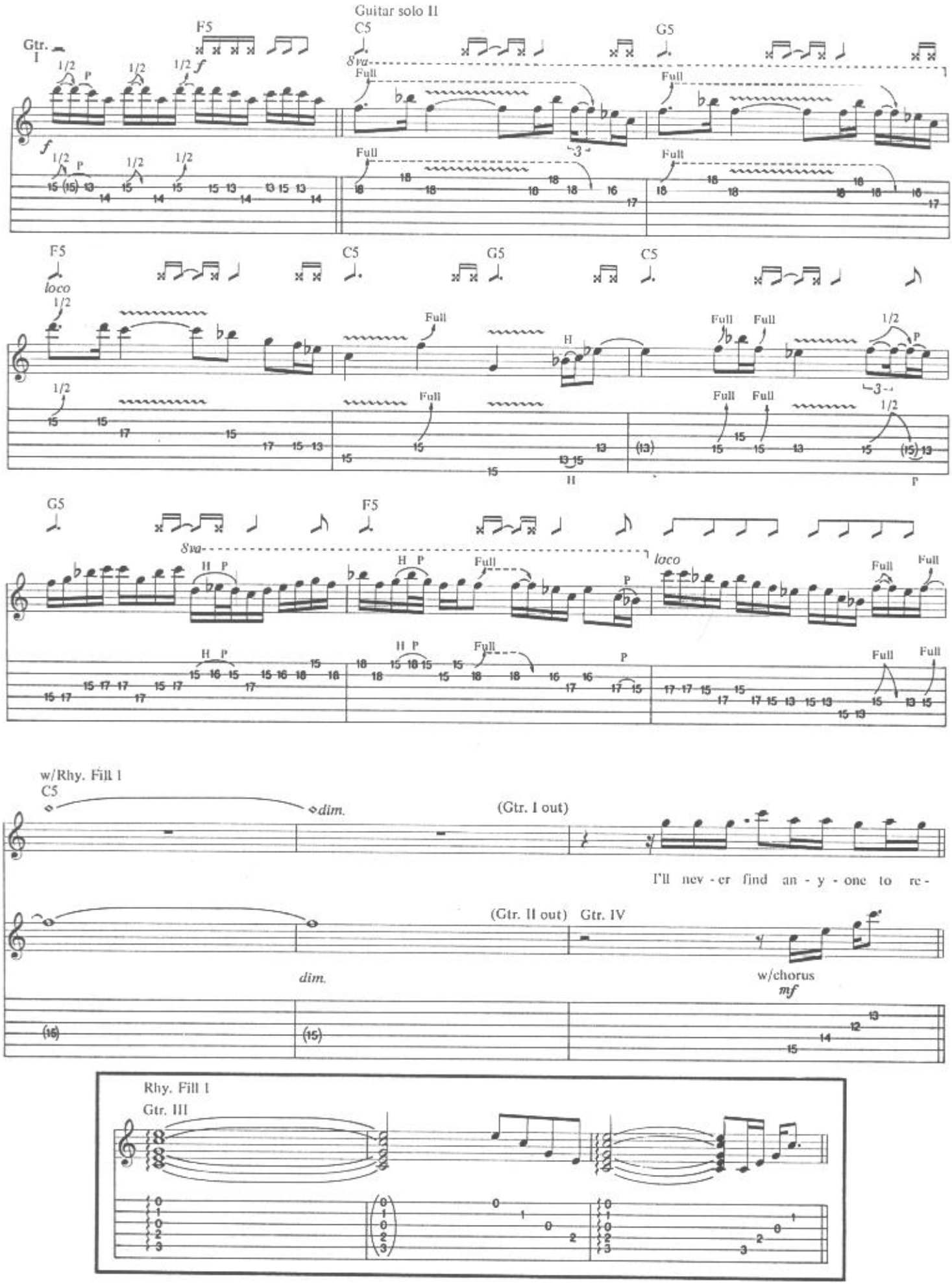
Guitar solo II
Gtr. I
F5
C5
G5
8va
Full
loco
H
P
(Gtr. I out)
I'll nev - er find an - y - one to re -
(Gtr. II out) Gtr. IV
dim.
w/chorus
mf
w/Rhy. Fill 1
Rhy. Fill 1
Gtr. III

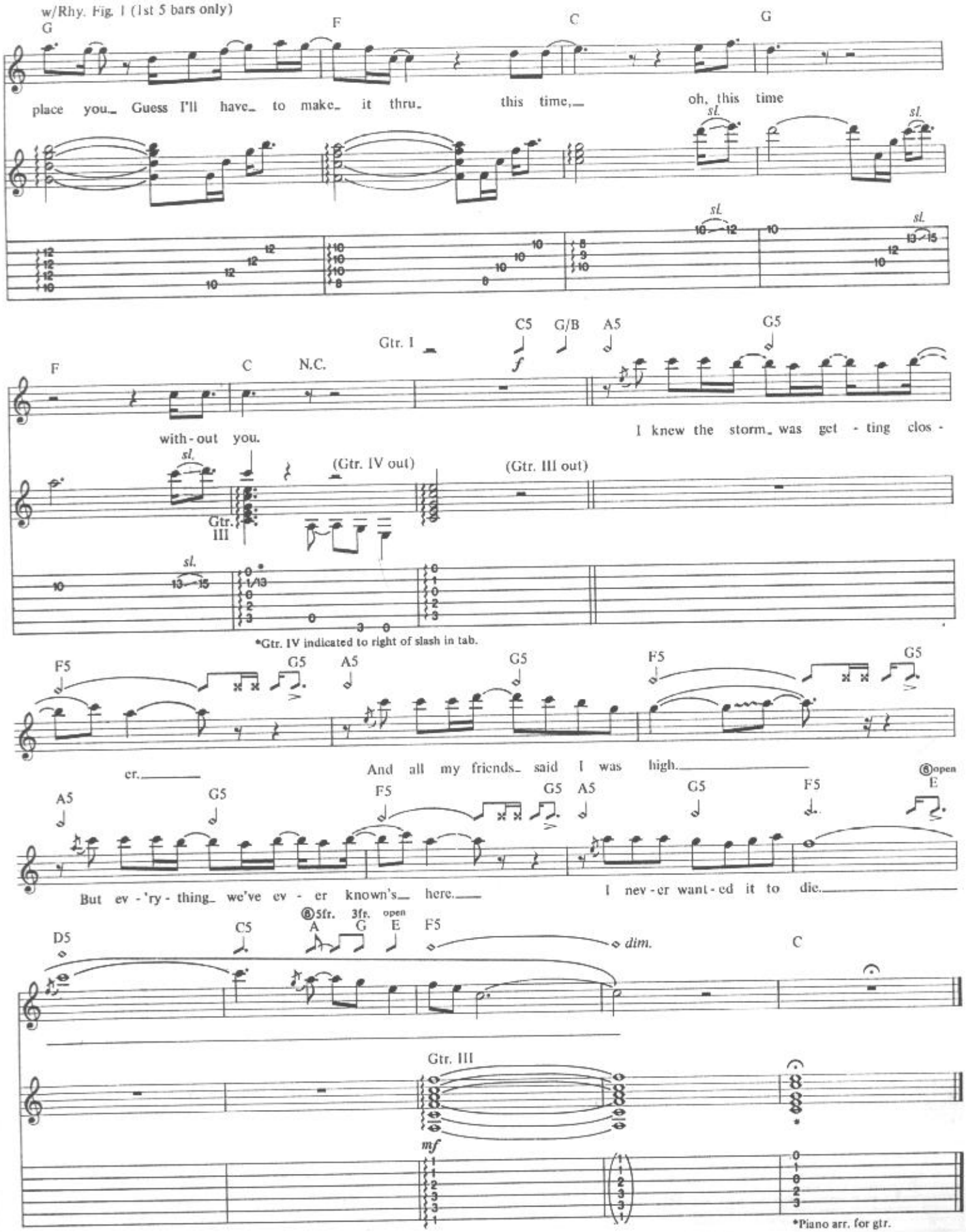
w/Rhy. Fig. 1 (1st 5 bars only)
G
F
C
G
place you. Guess I'll have to make it thru. this time, oh, this time
sl.
Gtr. I
C5 G/B A5
G5
F
C
N.C.
f
with-out you.
I knew the storm was get - ting clos -
(Gtr. IV out)
(Gtr. III out)
Gtr. III
*Gtr. IV indicated to right of slash in tab.
F5 G5 A5 G5 F5 G5
er.
And all my friends said I was high.
A5 G5 F5 G5 A5 G5 F5
Open
E
But ev - 'ry - thing we've ev - er known's here.
I nev - er want - ed it to die.
D5
C5
5fr. 3fr. open
A G E
F5
dim.
C
Gtr. III
mf
*Piano arr. for gtr.

YOU COULD BE MINE

(Special Thanks To Bernie Taupin and Elton John)

Words and Music by
Izzy Stradlin' and W. Axl Rose

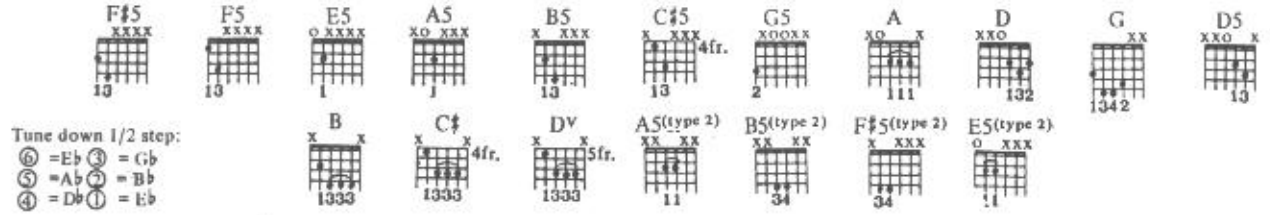

Uptempo Rock ♩= 152

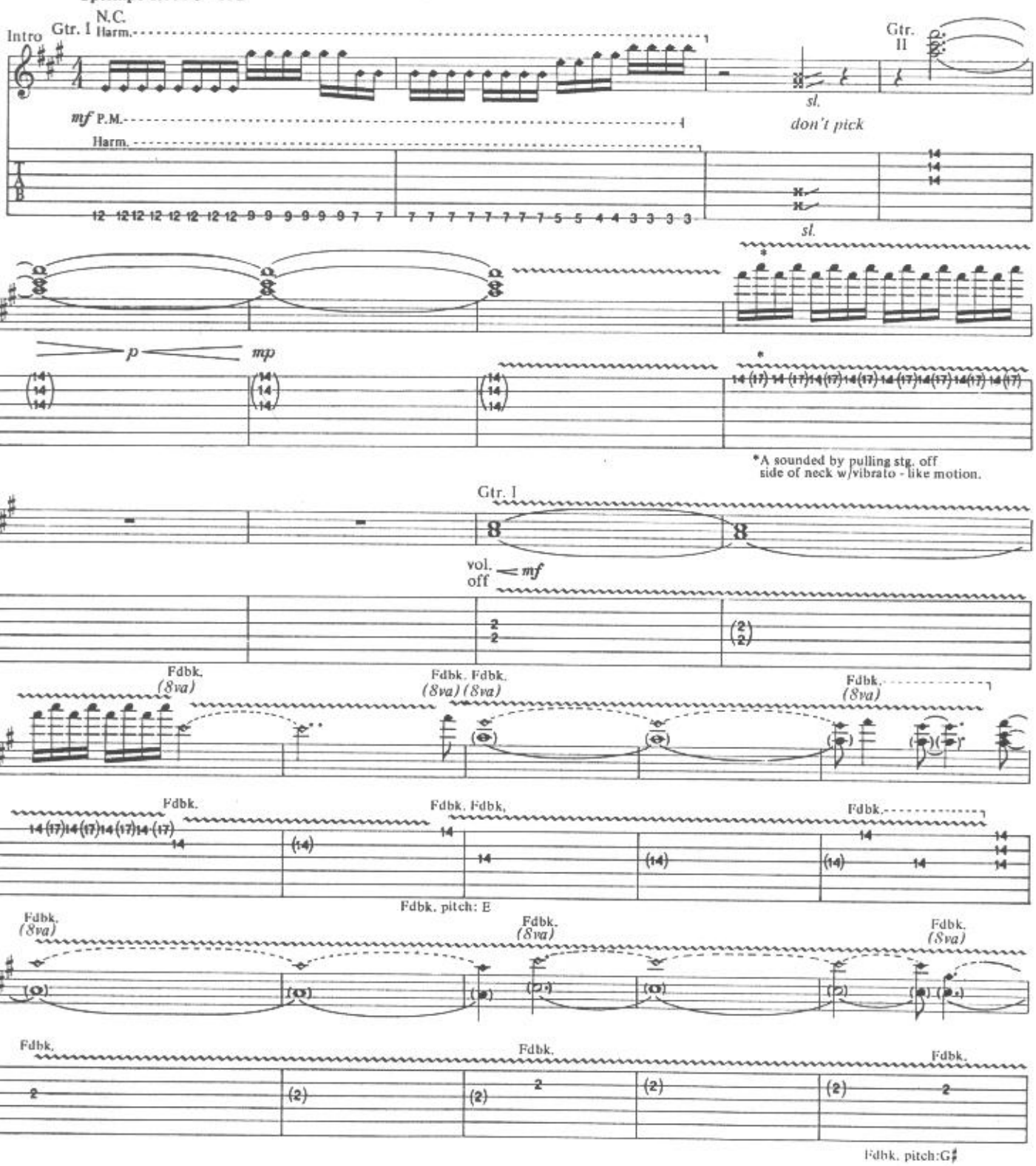

Copyright © 1991 Guns N' Roses Music (ASCAP)
International Copyright Secured All Rights Reserved

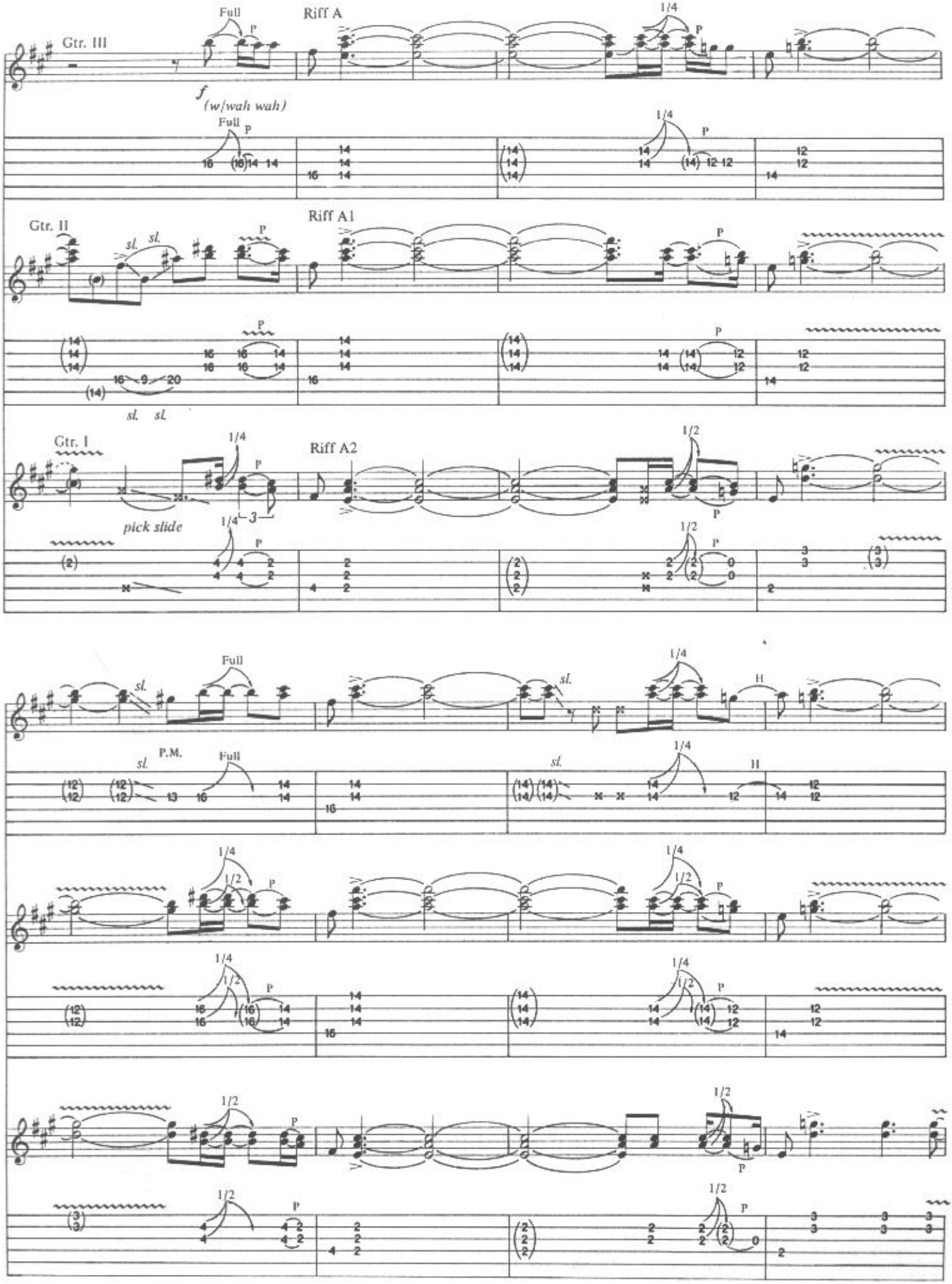
Gtr. III
Full
P
Riff A
1/4
f
(w/wah wah)
Gtr. II
sl.
Riff A1
Gtr. I
pick slide
Riff A2
1/2
H
P.M.

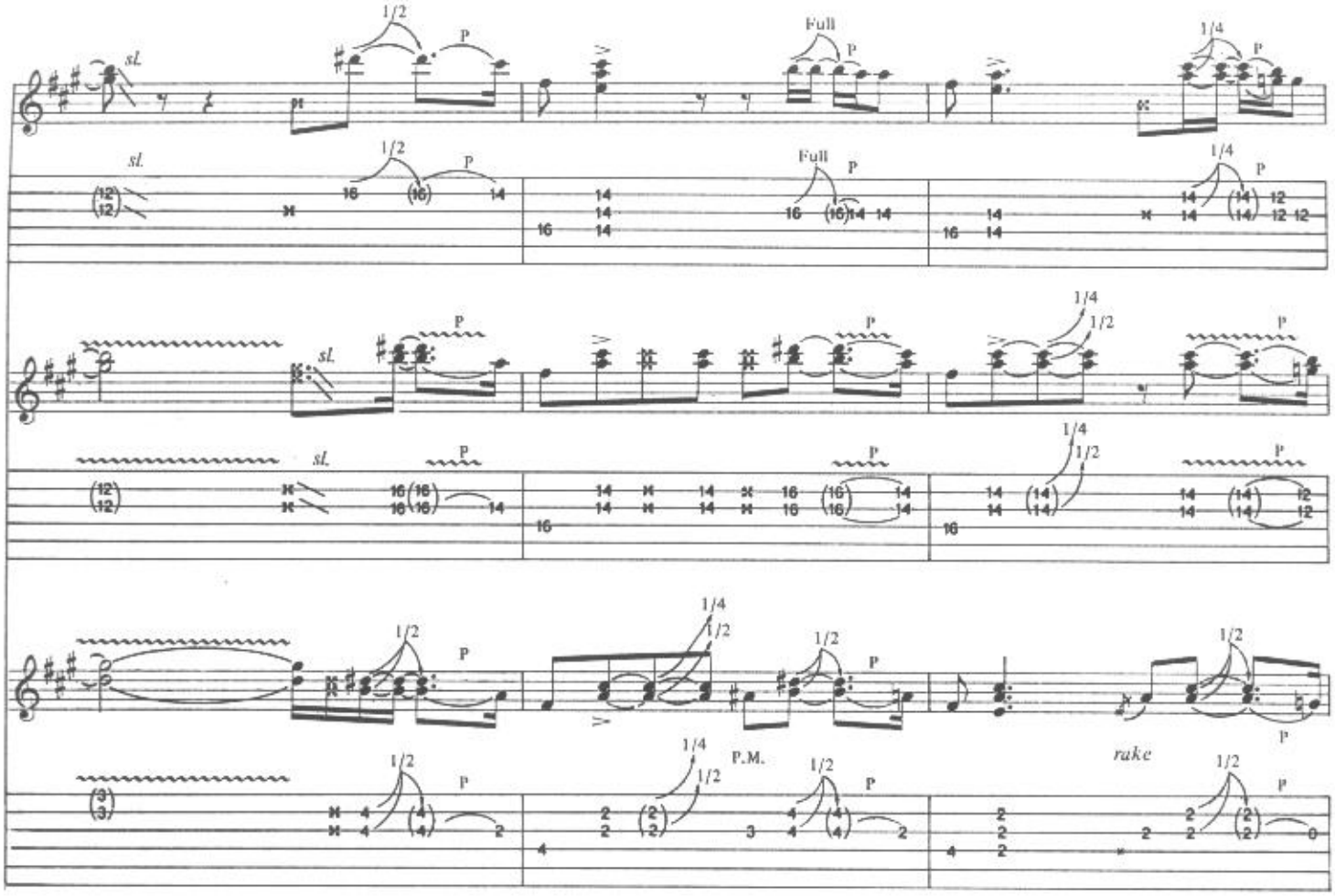
sl.
1/2
P
Full
1/4
1/4
1/2
P.M.
rake

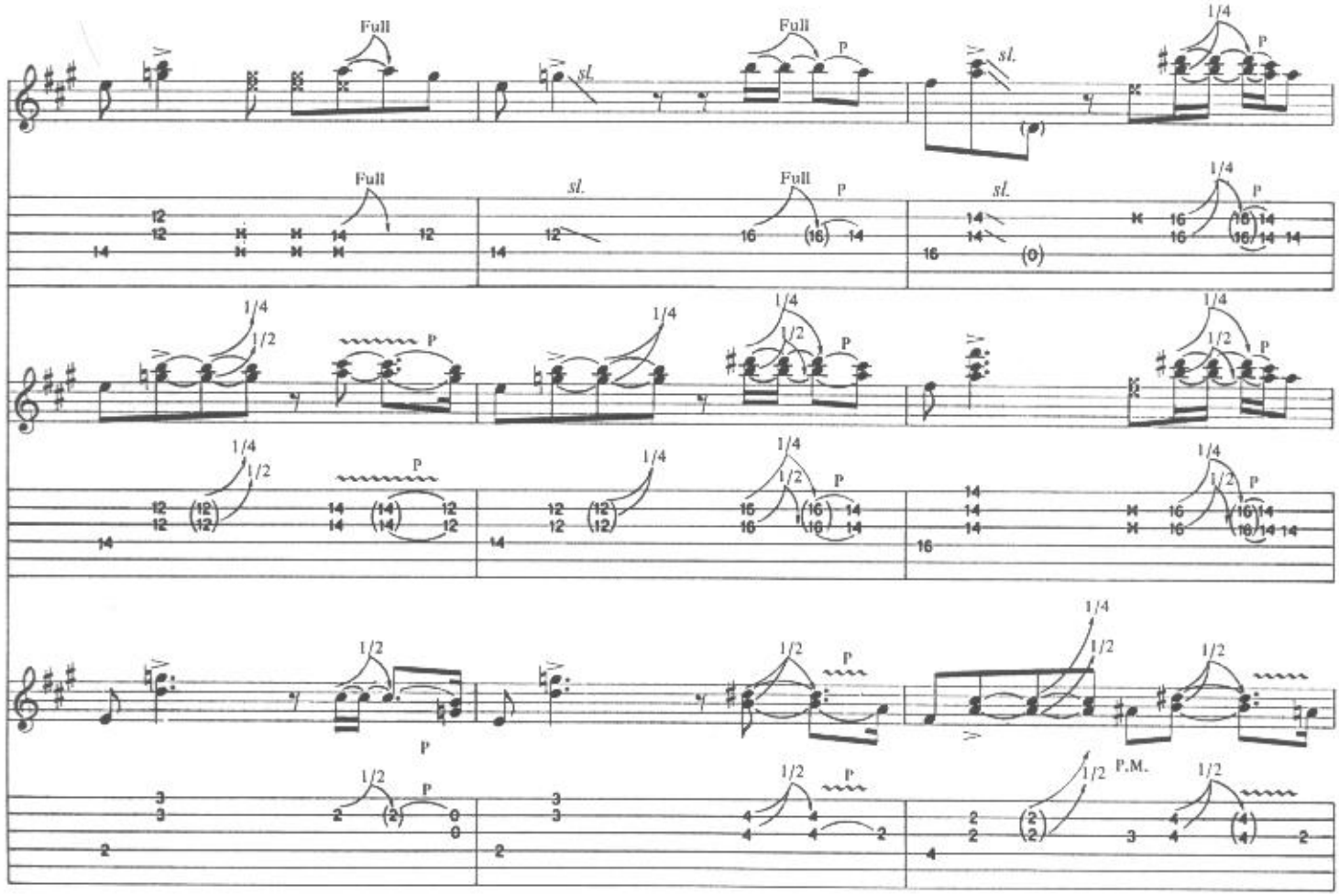
Full
sl.
1/4
1/2
P
(0)

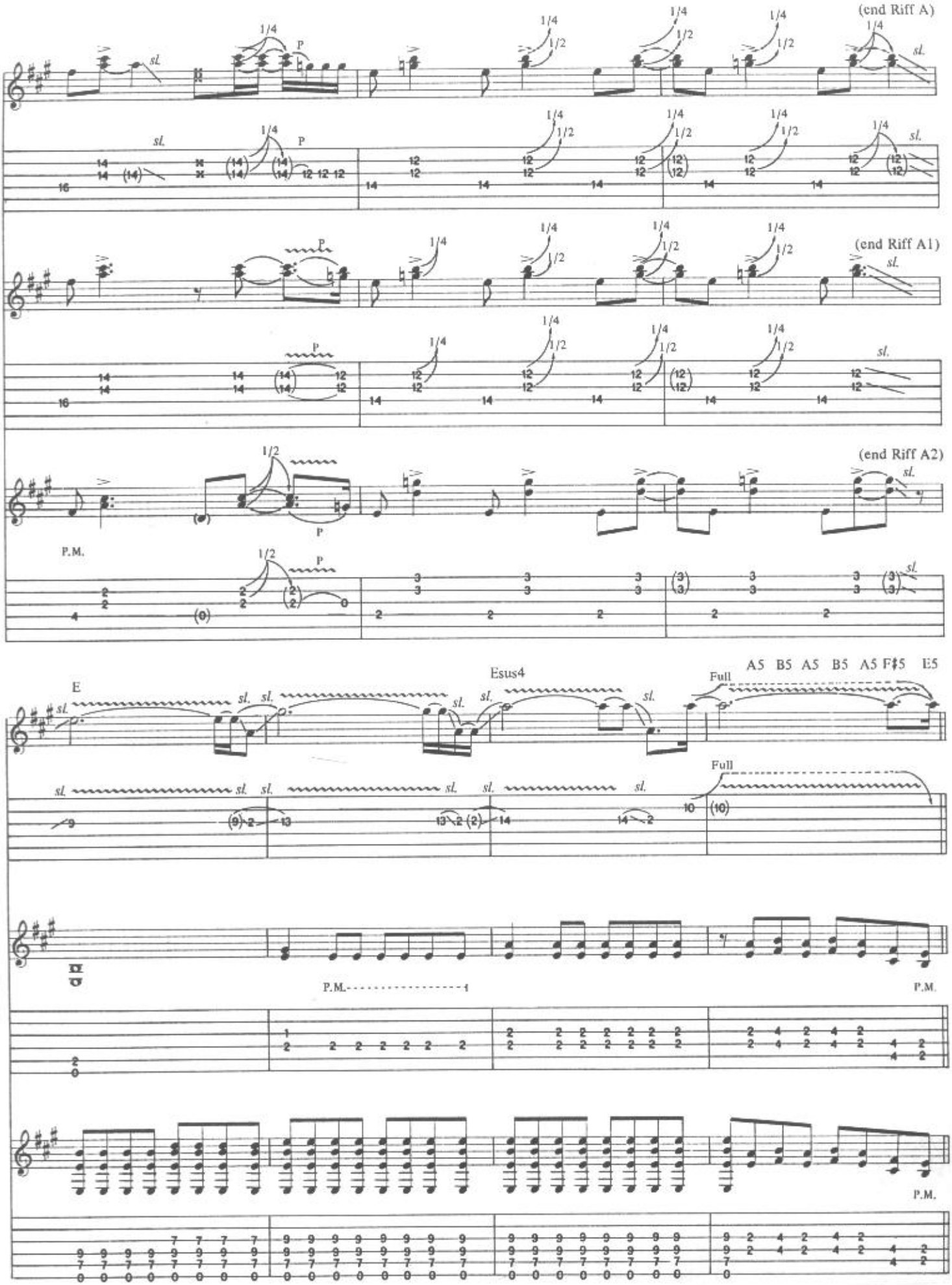
(end Riff A)
(end Riff A1)
(end Riff A2)
P.M.
E
Esus4
A5 B5 A5 B5 A5 F♯5 E5
Full
P.M.

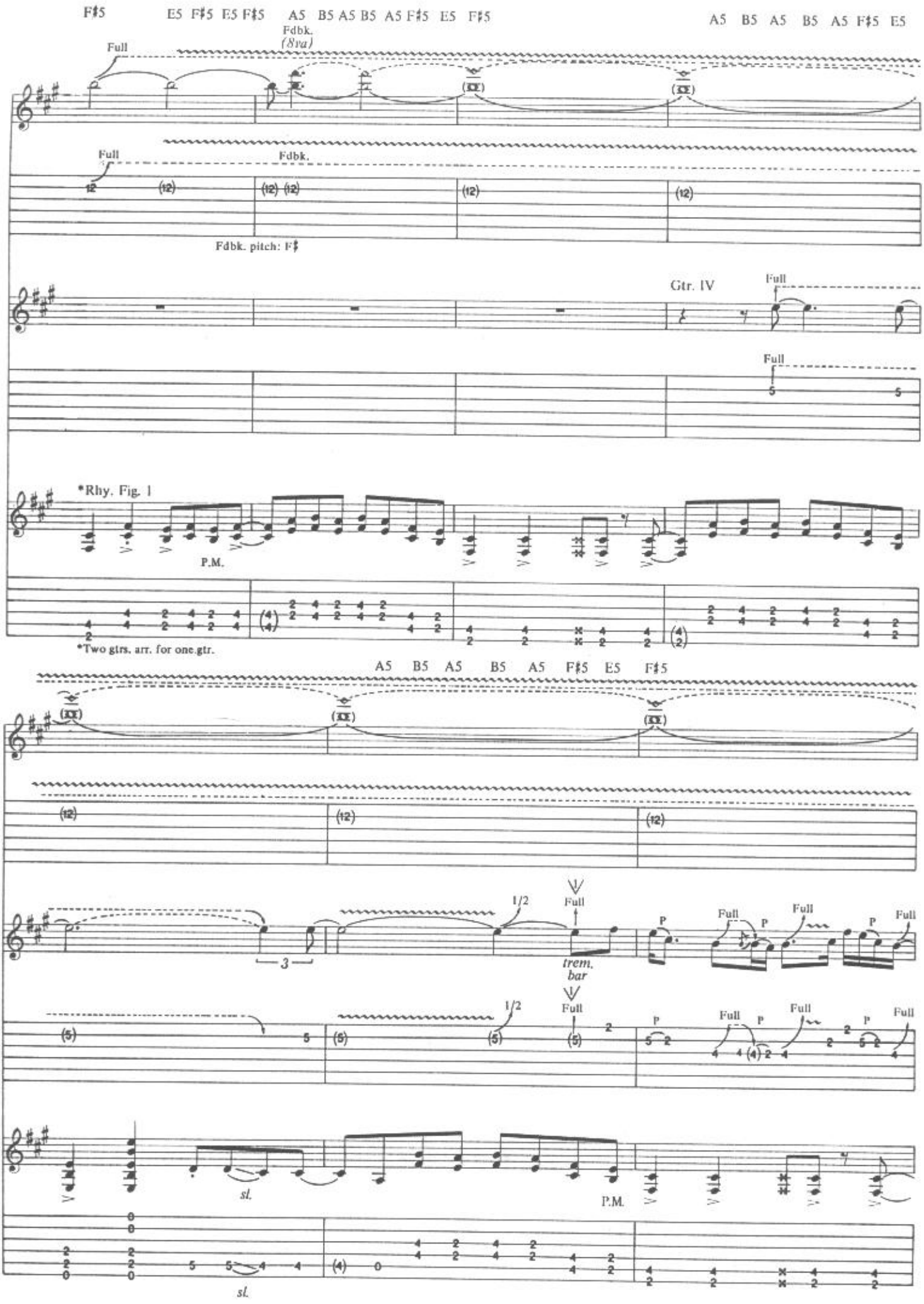
F♯5
E5 F♯5 E5 F♯5
A5 B5 A5 B5 A5 F♯5 E5 F♯5
A5 B5 A5 B5 A5 F♯5 E5
Fdbk.
(8va)
Full
Fdbk.
Fdbk. pitch: F♯
Gtr. IV
Full
*Rhy. Fig. 1
P.M.
*Two gtrs. arr. for one gtr.
A5 B5 A5 B5 A5 F♯5 E5 F♯5
1/2
Full
trem. bar
sl.
P.M.
sl.

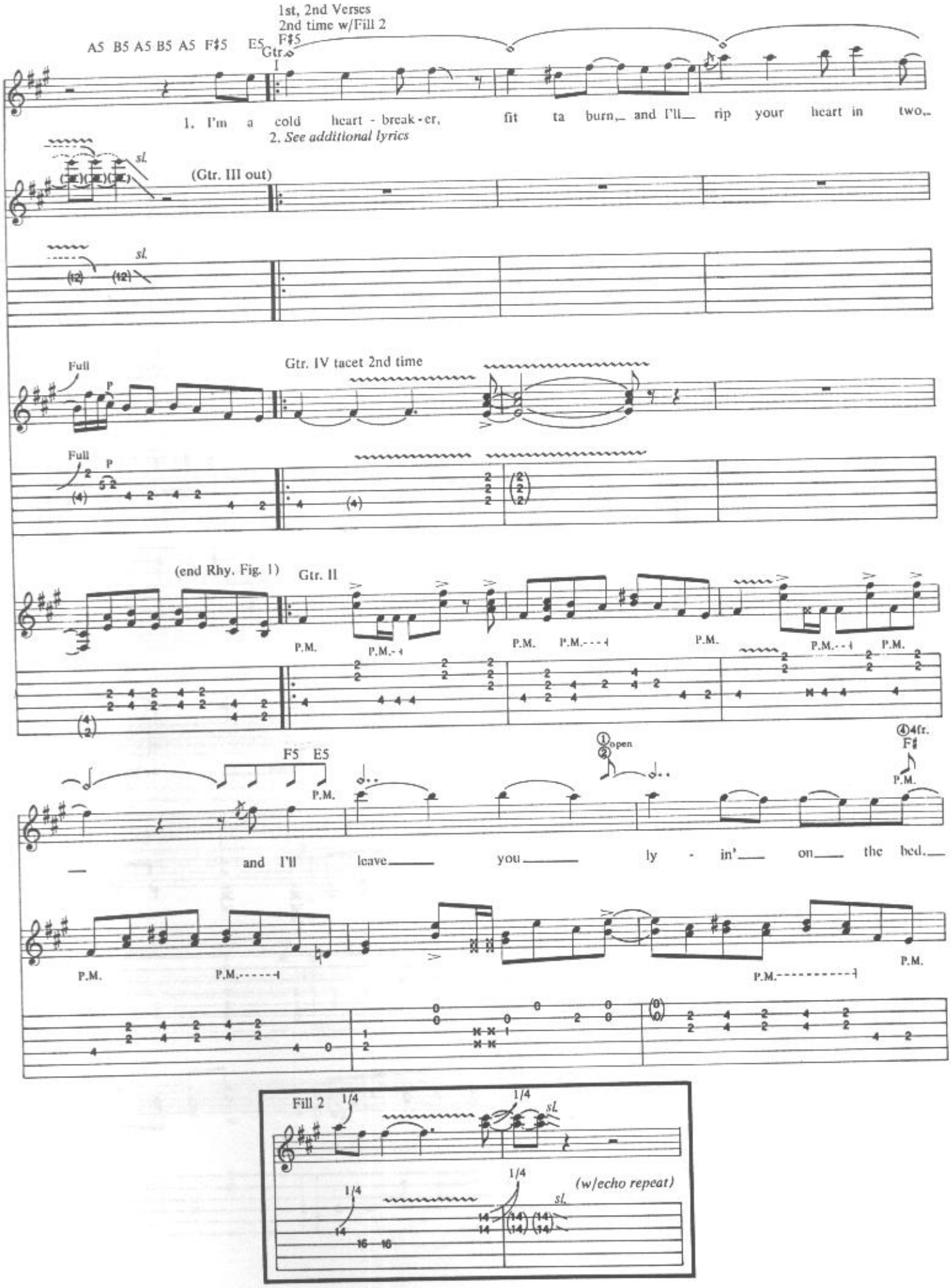
1st, 2nd Verses
2nd time w/Fill 2
A5 B5 A5 B5 A5 F♯5 E5
F♯5
Gtr. I
1. I'm a cold heart - break - er, fit ta burn, and I'll rip your heart in two,
2. See additional lyrics
sl.
(Gtr. III out)
sl.
Full
Gtr. IV tacet 2nd time
Full
(end Rhy. Fig. 1)
Gtr. II
P.M.
F5 E5
P.M.
and I'll leave you ly - in' on the bed,
P.M.
Fill 2
1/4
sl.
(w/echo repeat)

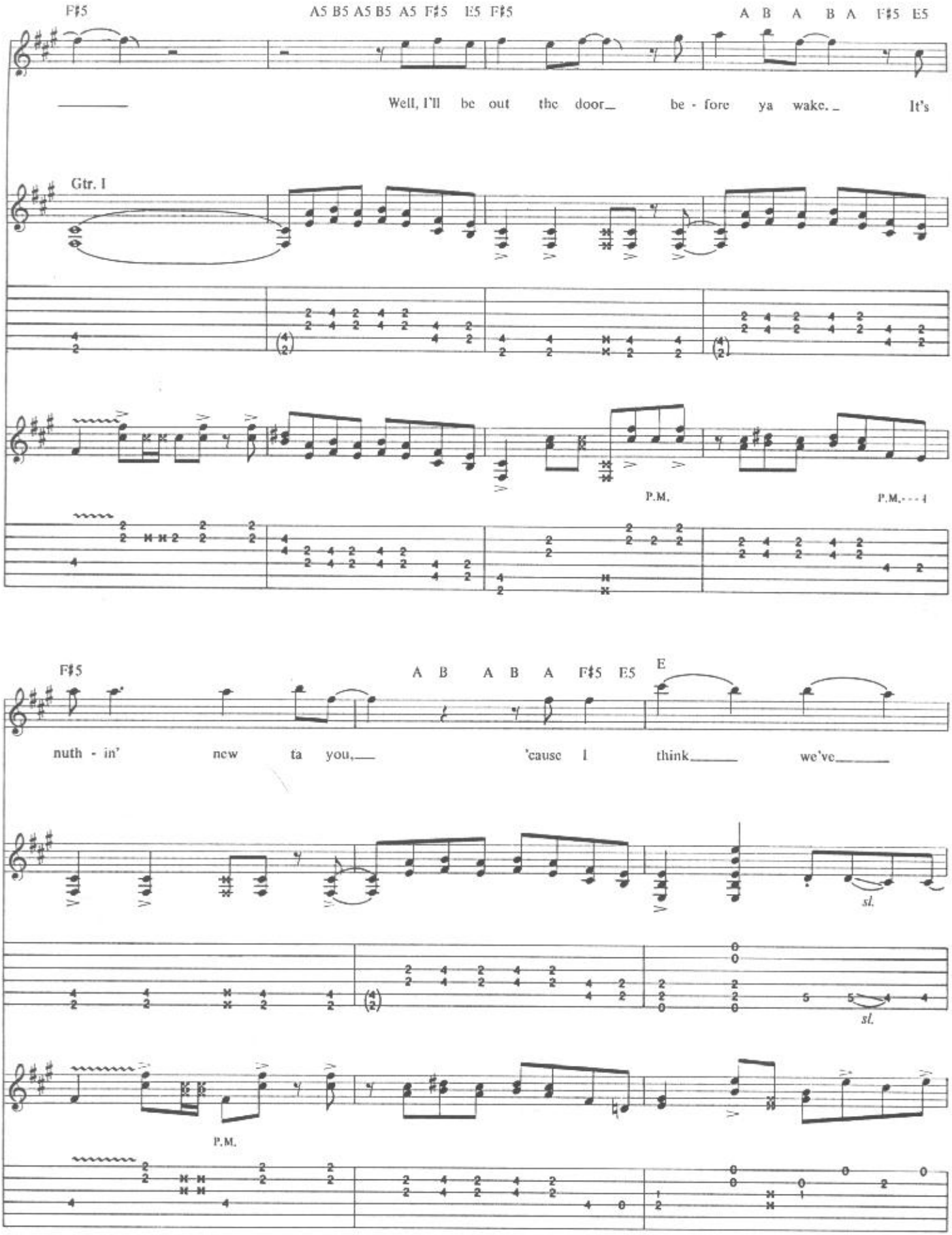
F♯5
A5 B5 A5 B5 A5 F♯5 E5 F♯5
A B A B A F♯5 E5
Well, I'll be out the door_ be - fore ya wake._ It's
Gtr. I
P.M.
P.M.
F♯5
A B A B A F♯5 E5
E
nuth - in' new ta you,_ 'cause I think_ we've_
sl.
sl.
P.M.

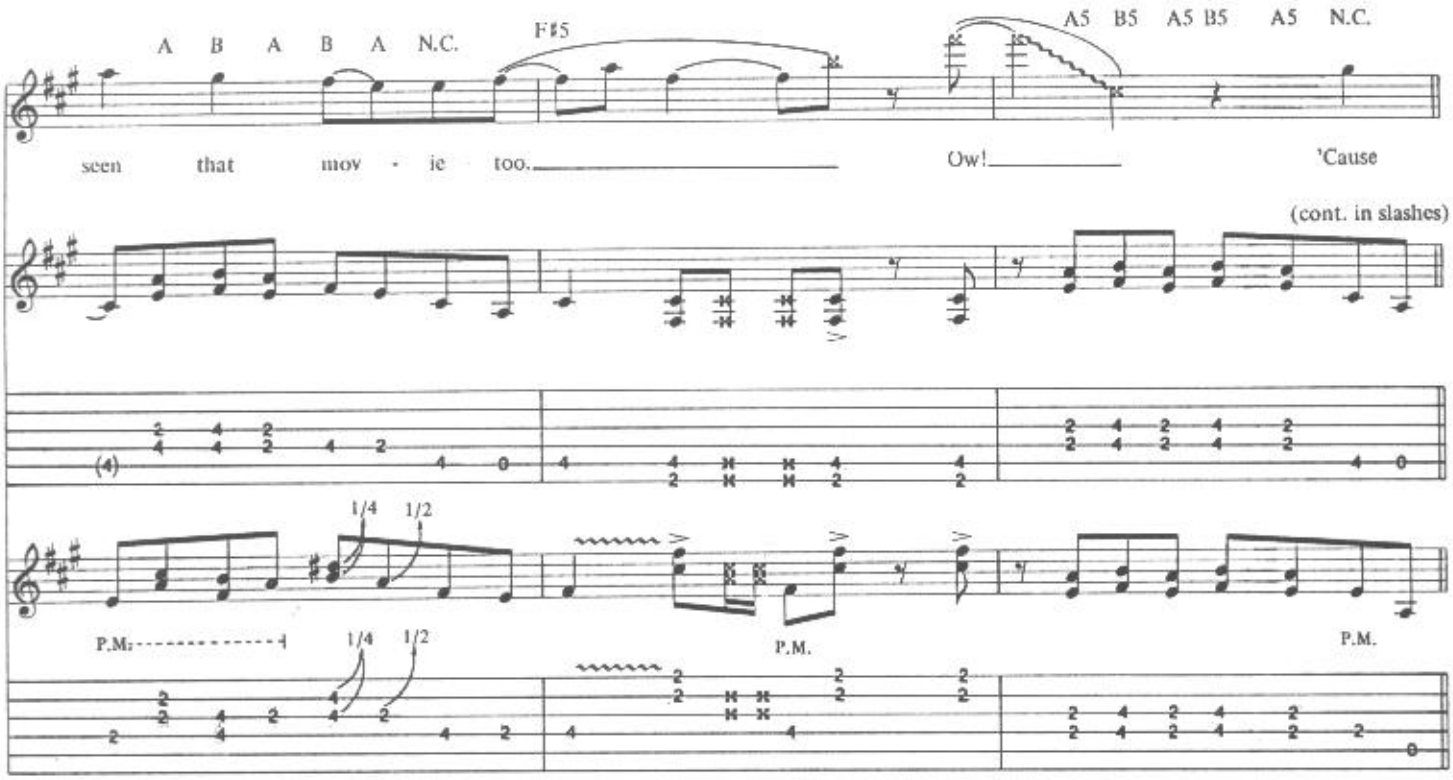
A B A B A N.C.
F♯5
A5 B5 A5 B5 A5 N.C.
seen that mov - ie too.
Ow!
'Cause
(cont. in slashes)
1/4 1/2
P.M.
1/4 1/2
P.M.
P.M.

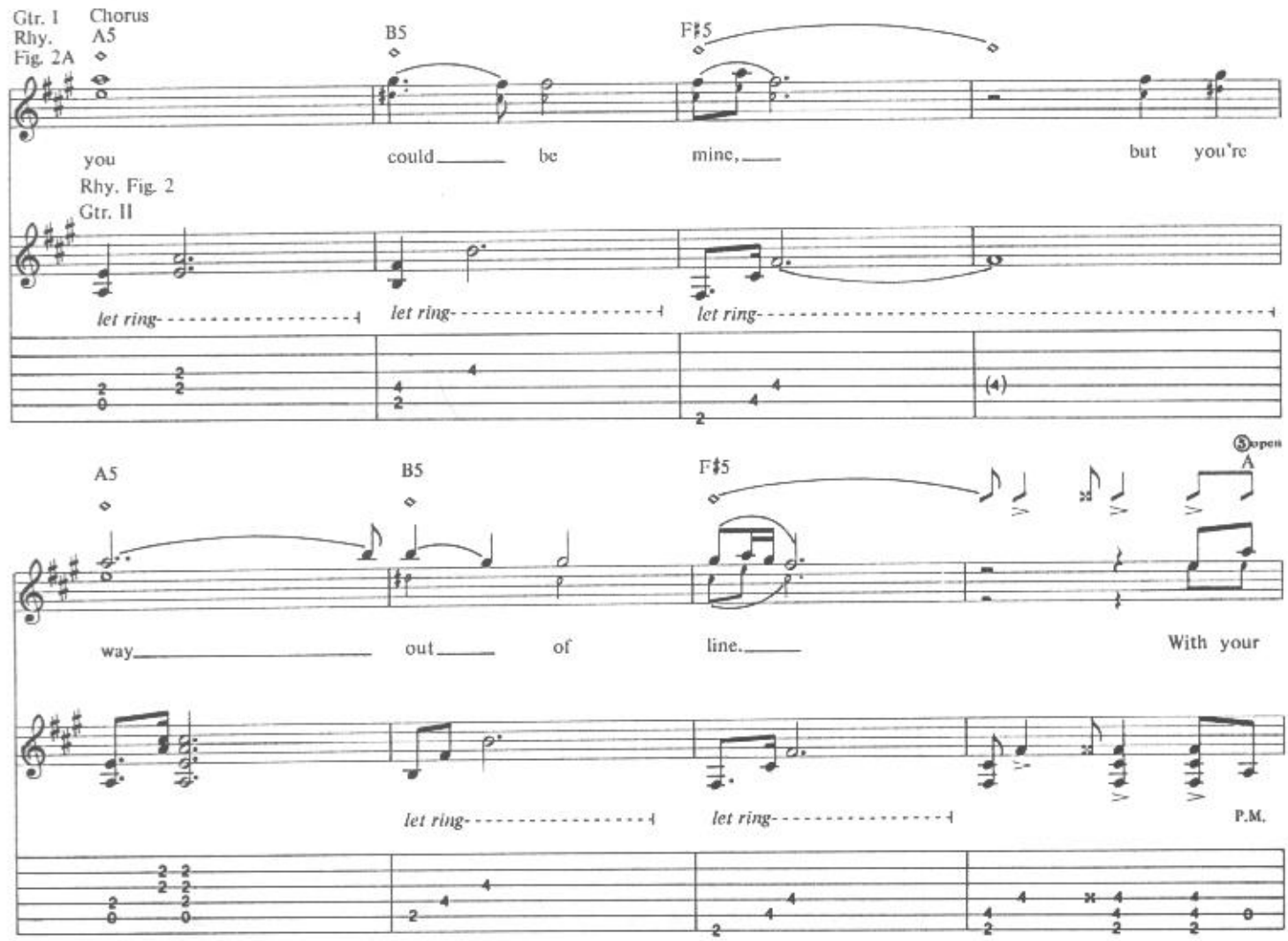
Gtr. I
Rhy. Fig. 2A
Chorus
A5
B5
F♯5
you
could be
mine,
but you're
Rhy. Fig. 2
Gtr. II
let ring
let ring
let ring
A5
B5
F♯5
open
A
way
out of
line.
With your
let ring
let ring
P.M.

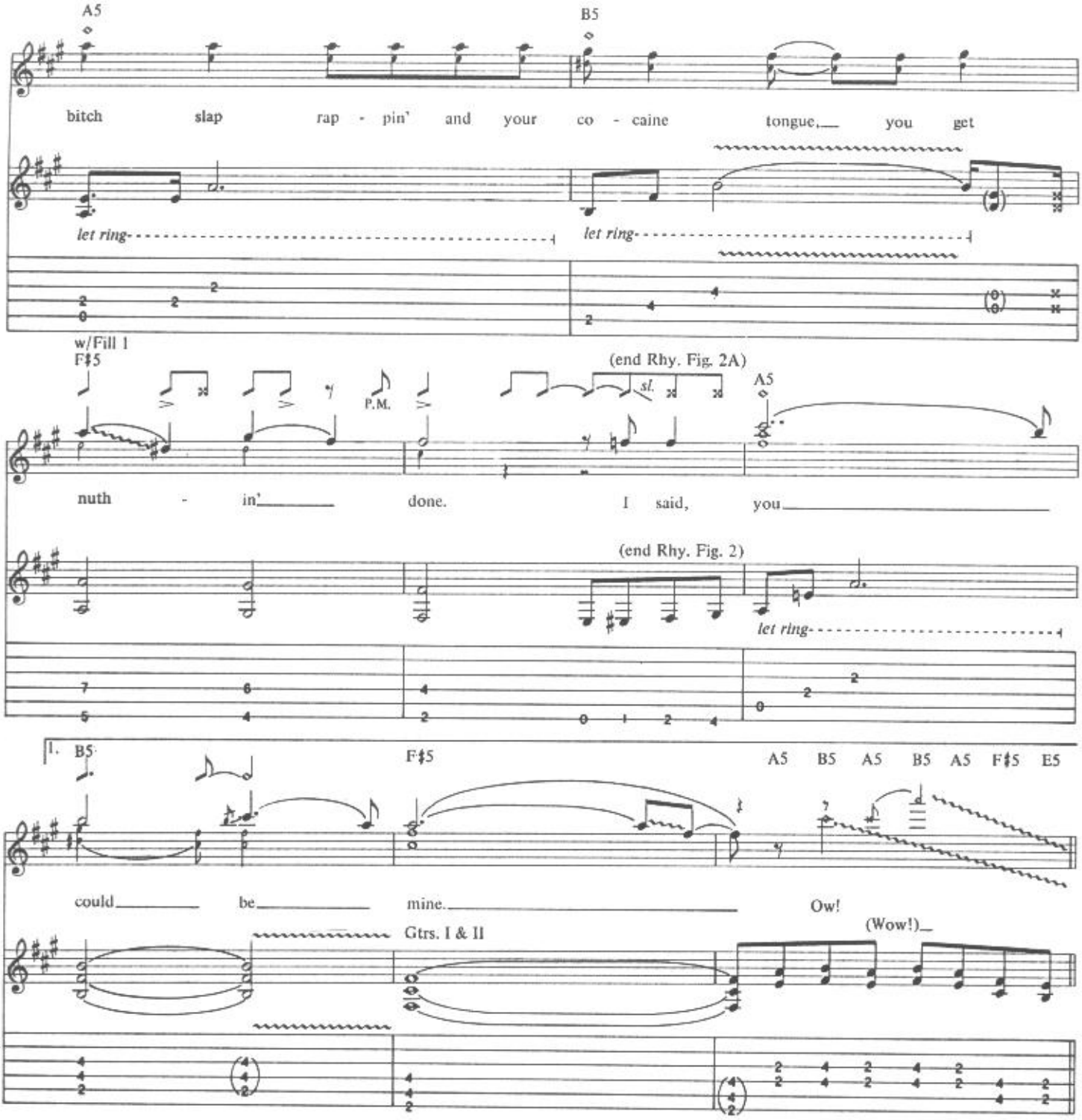
A5
B5
bitch slap rap - pin' and your co - caine tongue, you get
let ring
let ring
w/Fill 1
F♯5
P.M.
(end Rhy. Fig. 2A)
sl.
A5
nuth - in' done. I said, you
(end Rhy. Fig. 2)
let ring
1. B5
F♯5
A5 B5 A5 B5 A5 F♯5 E5
could be mine.
Ow!
(Wow!)
Gtrs. I & II

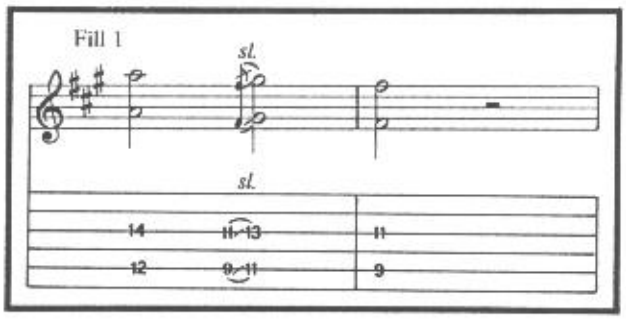
Fill 1
sl.
sl.
14 11 13 11
12 9 11 9

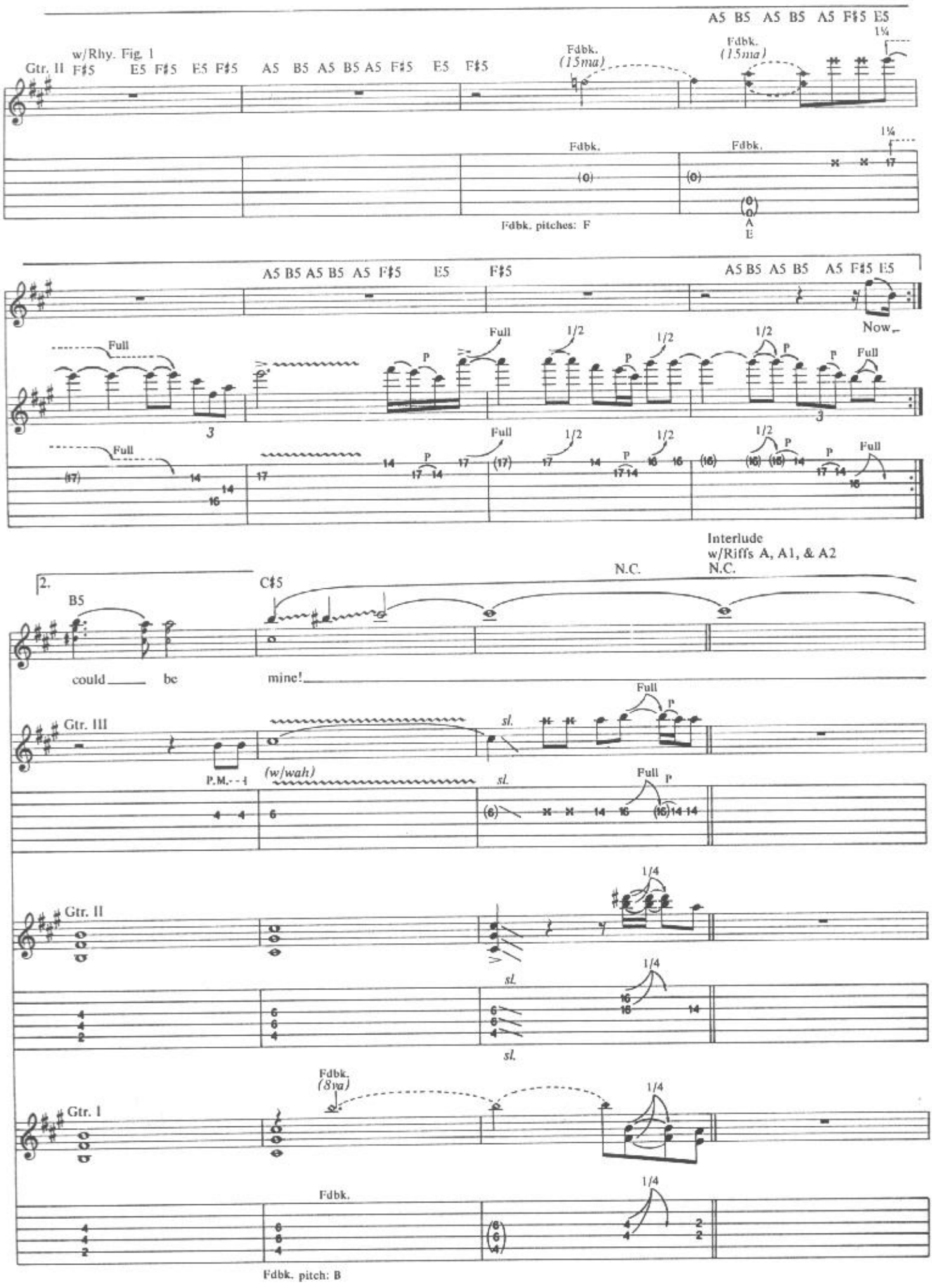
w/Rhy. Fig. 1
Gtr. II
F♯5 E5 F♯5 E5 F♯5 A5 B5 A5 B5 A5 F♯5 E5 F♯5
A5 B5 A5 B5 A5 F♯5 E5
1¾
Fdbk. (15ma)
Fdbk.
(0)
Fdbk. pitches: F
A
E
A5 B5 A5 B5 A5 F♯5 E5 F♯5
A5 B5 A5 B5 A5 F♯5 E5
Now
Full
P
1/2
3
Interlude
w/Riffs A, A1, & A2
N.C.
2.
B5
C♯5
could be mine!
Gtr. III
P.M.
(w/wah)
sl.
Gtr. II
1/4
Gtr. I
Fdbk. (8va)
Fdbk. pitch: B

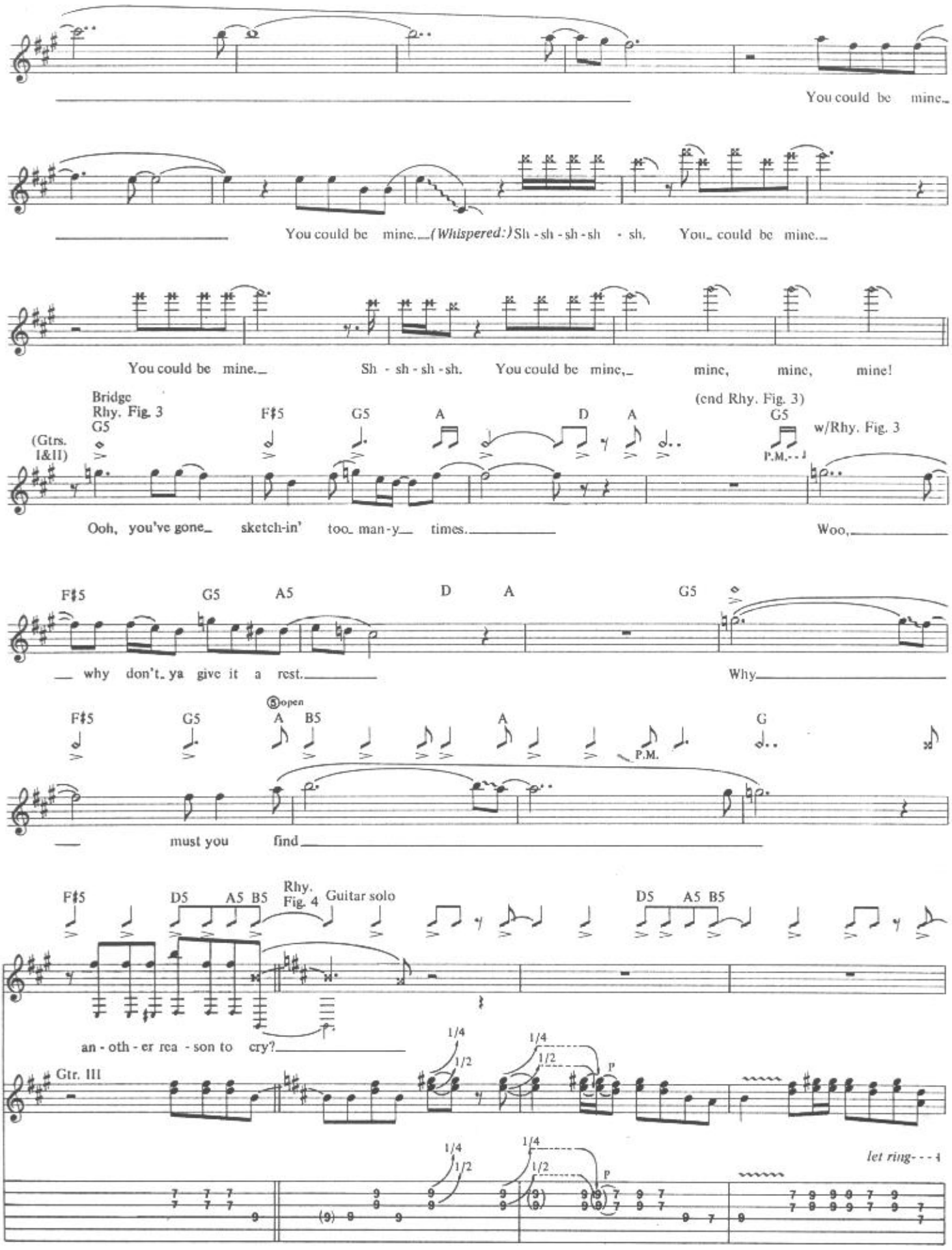
You could be mine.
You could be mine. (Whispered:) Sh - sh - sh - sh - sh. You could be mine.
You could be mine. Sh - sh - sh - sh. You could be mine, mine, mine, mine!
Bridge
Rhy. Fig. 3
(end Rhy. Fig. 3)
w/Rhy. Fig. 3
(Gtrs. I&II)
G5
F♯5
A
D
P.M.
Ooh, you've gone sketch-in' too man-y times.
Woo,
A5
why don't ya give it a rest.
Why.
Open
B5
must you find
Rhy. Fig. 4
Guitar solo
an - oth - er rea - son to cry?
Gtr. III
1/4
1/2
let ring

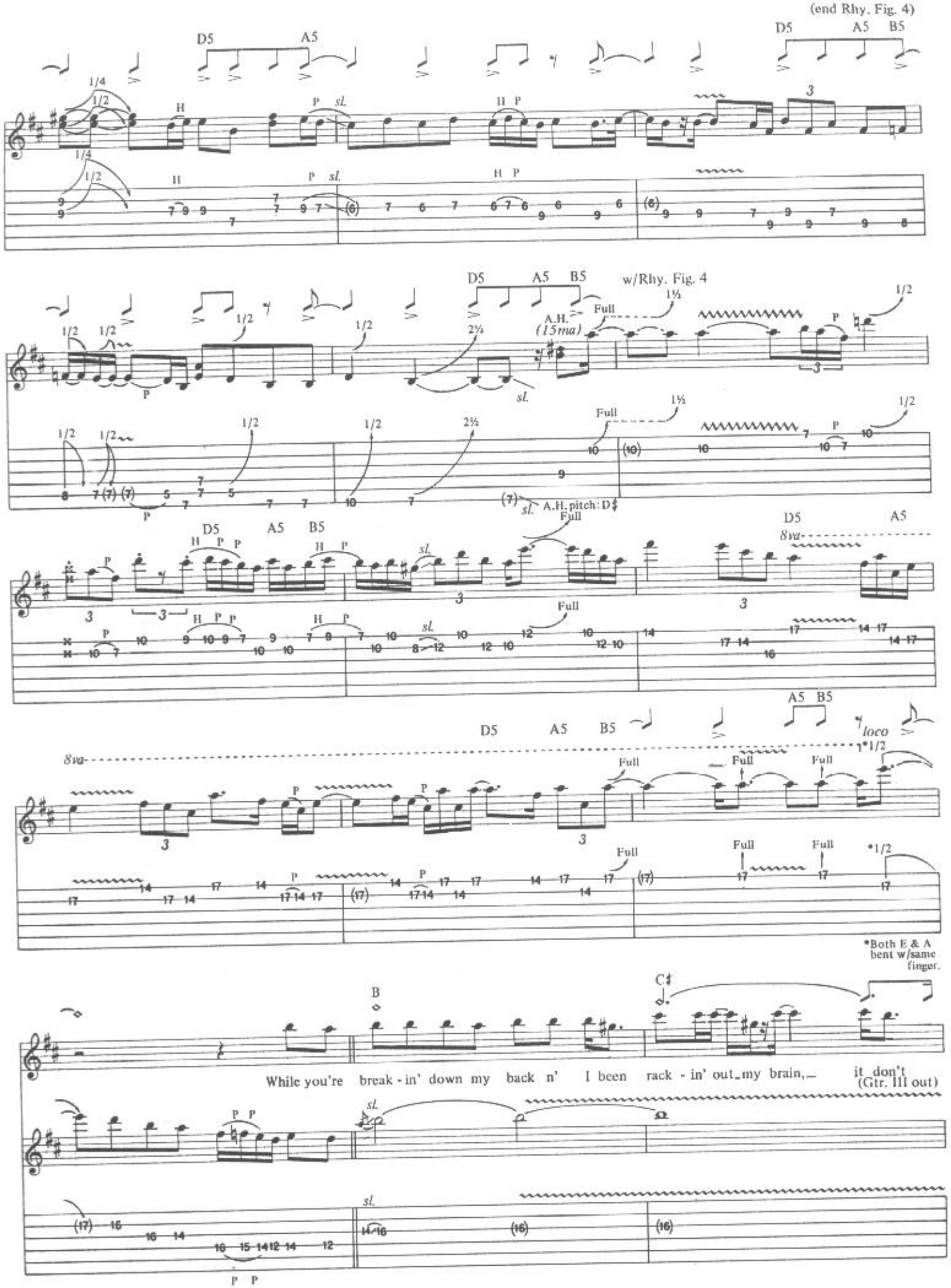
(end Rhy. Fig. 4)
D5
A5
B5
w/Rhy. Fig. 4
A.H. (15ma)
A.H. pitch: D♯
8va
loco
*1/2
*Both E & A bent w/same finger.
B
C♯
While you're break - in' down my back n' I been rack - in' out my brain, it don't
(Gtr. III out)

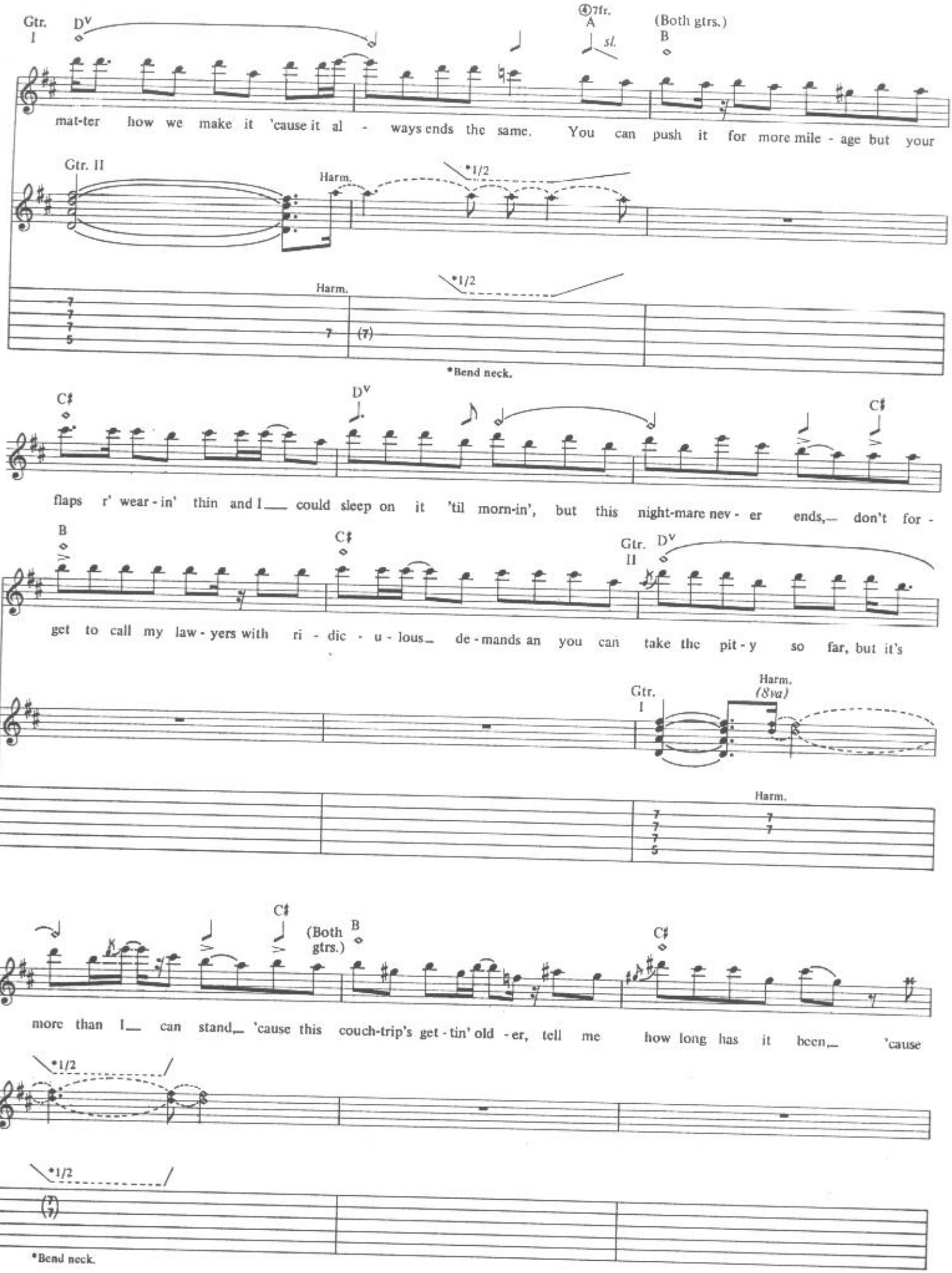
Gtr. I
D^V
④7fr.
A
sl.
(Both gtrs.)
B
mat-ter how we make it 'cause it al - ways ends the same. You can push it for more mile - age but your
Gtr. II
Harm.
*1/2
Harm.
*1/2
*Bend neck.
C♯
D^V
C♯
flaps r' wear - in' thin and I___ could sleep on it 'til morn-in', but this night-mare nev - er ends,— don't for -
B
C♯
Gtr. II
D^V
get to call my law - yers with ri - dic - u - lous— de - mands an you can take the pit - y so far, but it's
Gtr. I
Harm. (8va)
Harm.
C♯
(Both gtrs.)
B
C♯
more than I___ can stand,— 'cause this couch-trip's get - tin' old - er, tell me how long has it been,— 'cause
*1/2
*1/2
*Bend neck.

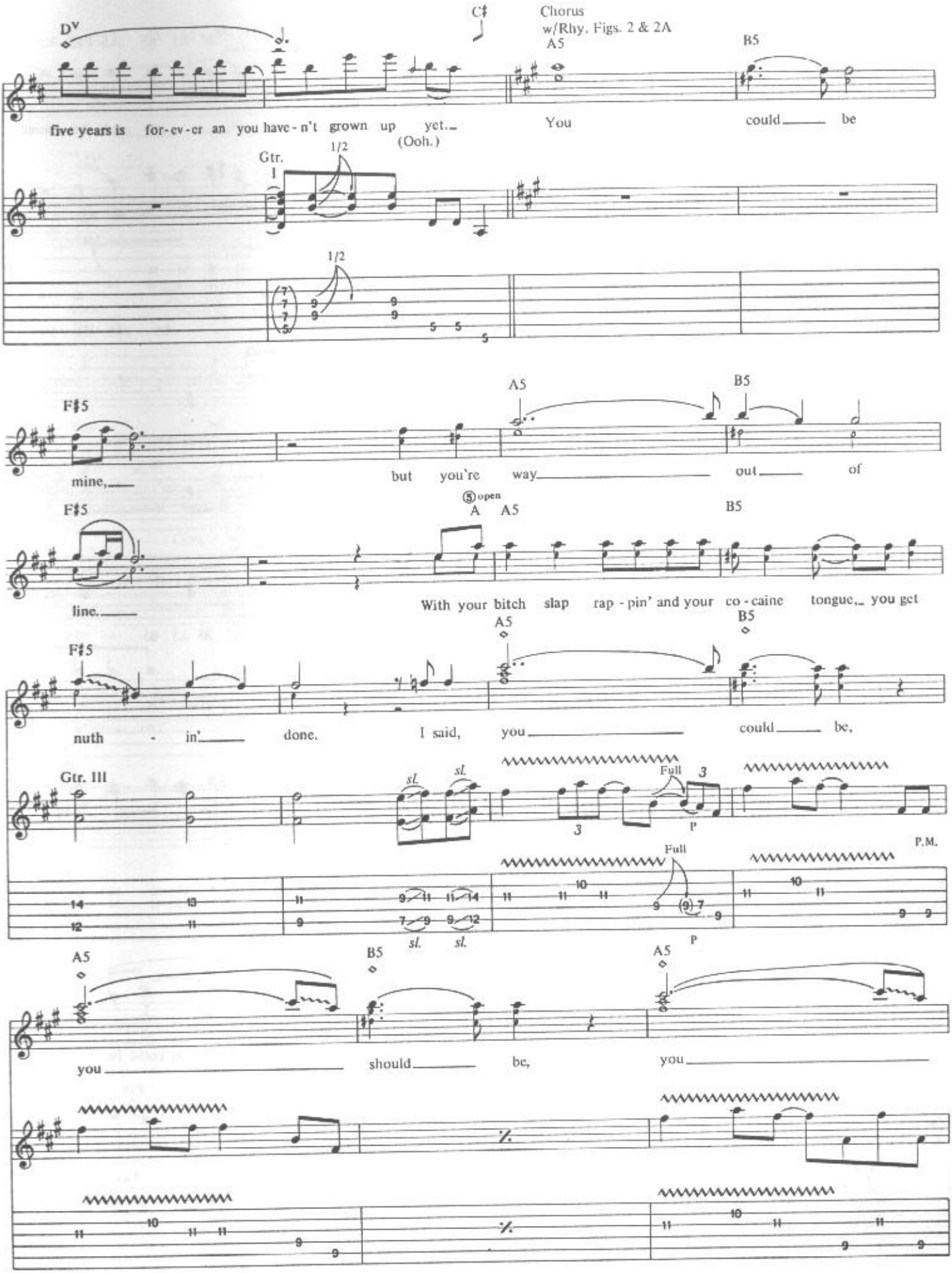
Chorus
w/Rhy. Figs. 2 & 2A
D5
C♯
A5
B5
five years is for-ev-er an you have-n't grown up yet.
(Ooh.)
You
could be
Gtr. I
1/2
F♯5
A5
B5
mine,
but you're way
out of
open
A
line.
With your bitch slap rap-pin' and your co-caine tongue, you get
nuth-in'
done.
I said, you
could be,
Gtr. III
sl.
Full
P
P.M.
you
should be,
you

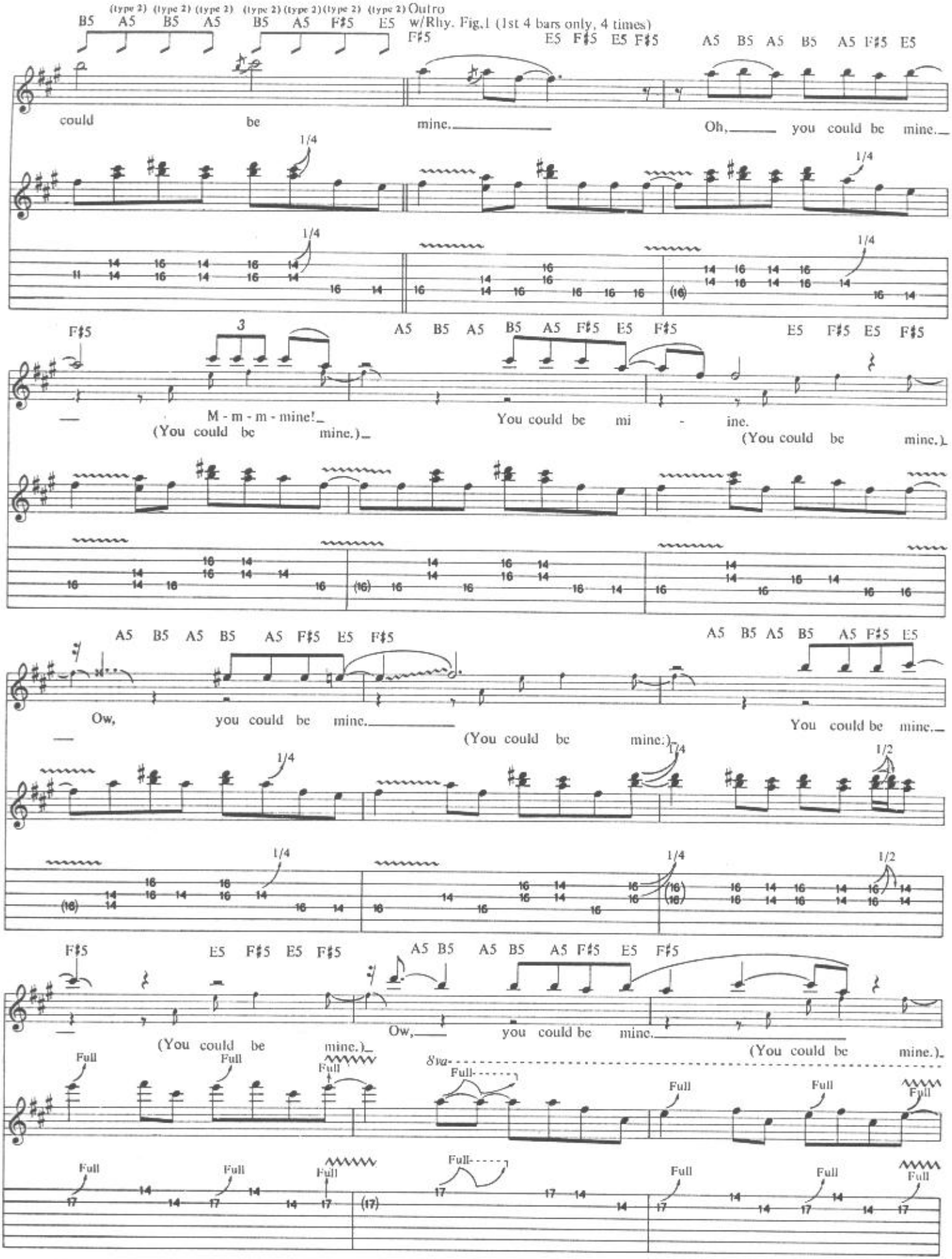
(type 2) (type 2) (type 2) (type 2) (type 2) (type 2) (type 2) Outro
B5 A5 B5 A5 B5 A5 F♯5 E5 w/Rhy. Fig.1 (1st 4 bars only, 4 times)
F♯5 E5 F♯5 E5 F♯5 A5 B5 A5 B5 A5 F♯5 E5
could be mine. Oh, you could be mine.
1/4
F♯5 A5 B5 A5 B5 A5 F♯5 E5 F♯5 E5 F♯5 E5 F♯5
M - m - m - mine! You could be mi - ine.
(You could be mine.) (You could be mine.)
A5 B5 A5 B5 A5 F♯5 E5 F♯5 A5 B5 A5 B5 A5 F♯5 E5
Ow, you could be mine. You could be mine.
(You could be mine.)
1/2
F♯5 E5 F♯5 E5 F♯5 A5 B5 A5 B5 A5 F♯5 E5 F♯5
(You could be mine.) Ow, you could be mine. (You could be mine.)
Full
8va

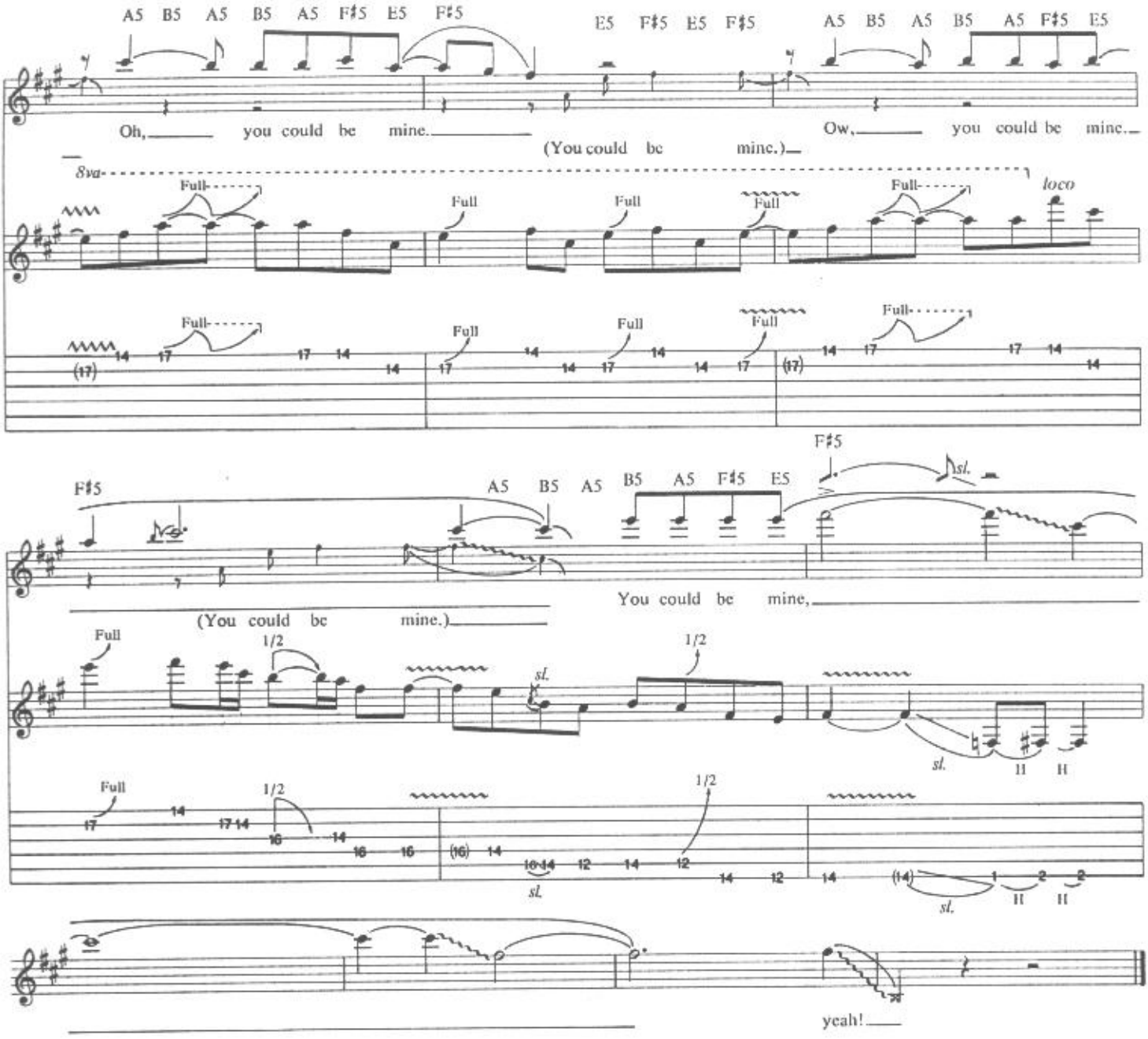

Additional Lyrics

2. Now, holidays come, and then they go,
It's nothin' new today,
Collect another memory.
When I come home late at night,
Don't ask me where I've been.
Just count your stars I'm home again. *(To Chorus)*

DON'T CRY
(ALT. LYRICS)

Words and Music by
Izzy Stradlin' and W. Axl Rose

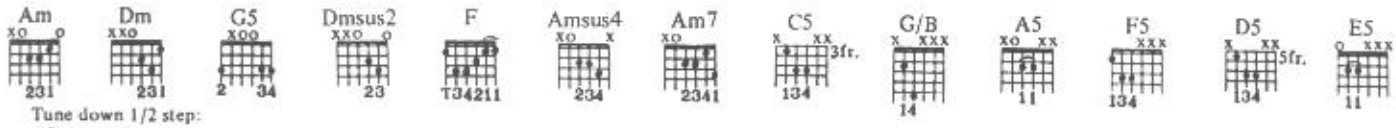

Tune down 1/2 step:
⑥ = E♭ ③ = G♭
⑤ = A♭ ② = B♭
④ = D♭ ① = E♭

Rock Ballad ♩= 62

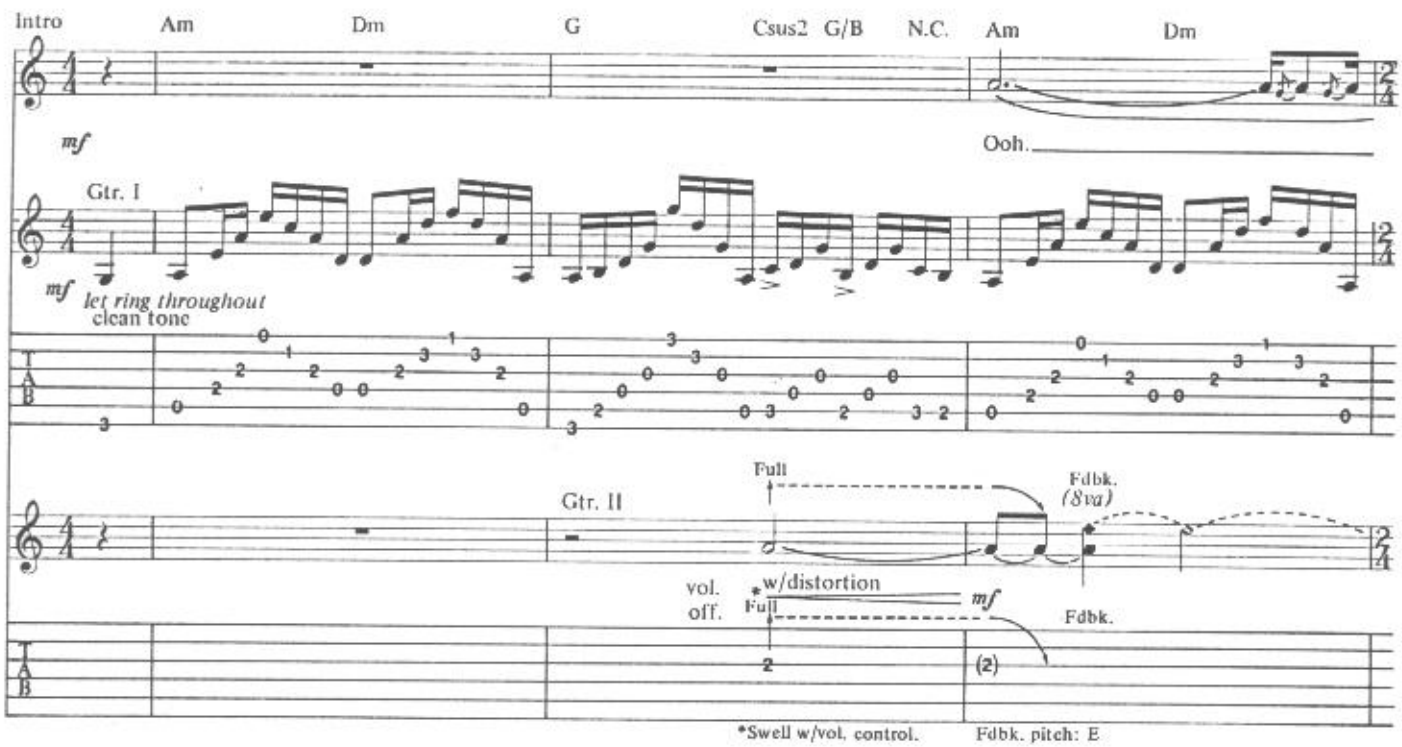

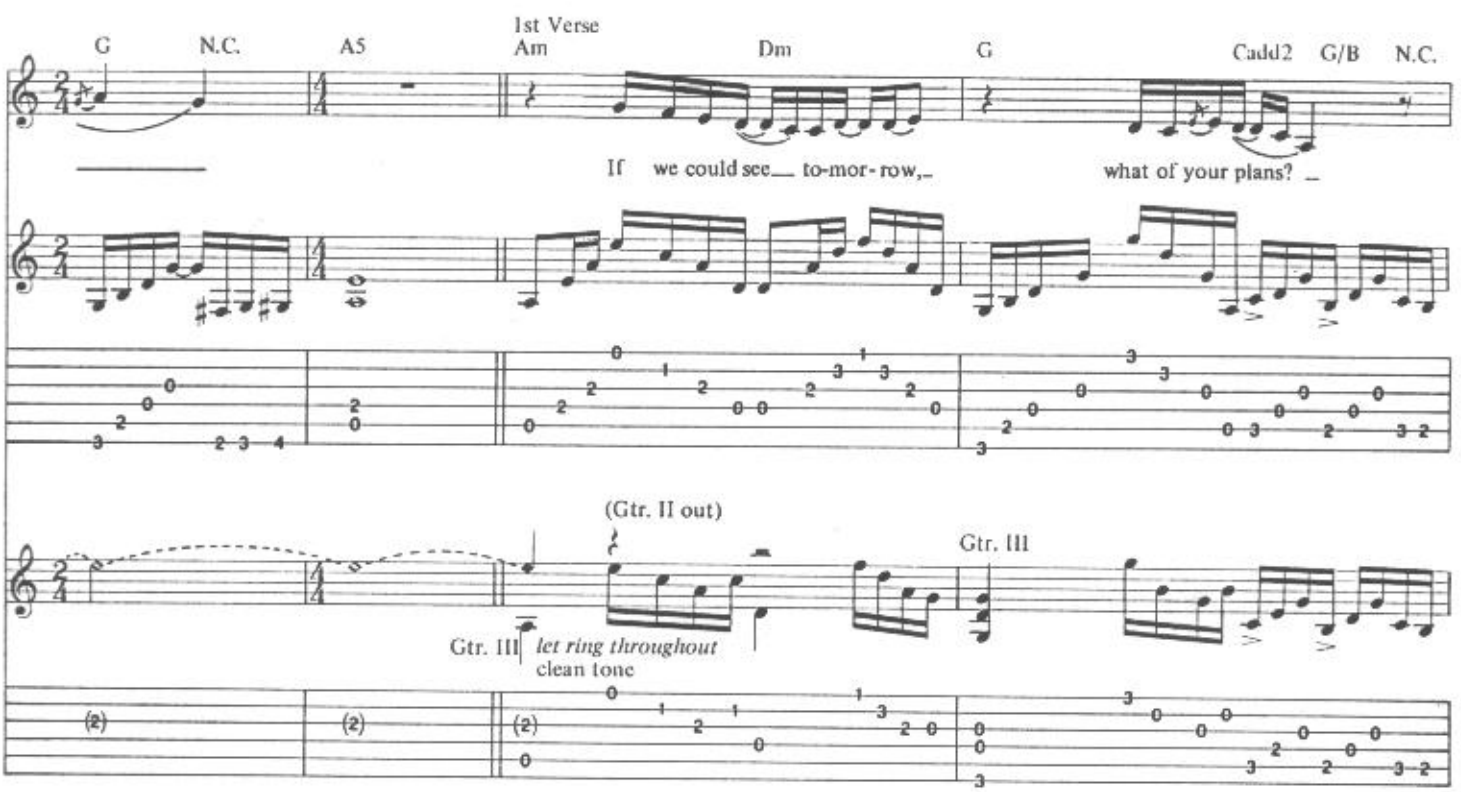

Copyright © 1991 Guns N' Roses Music (ASCAP)
International Copyright Secured All Rights Reserved

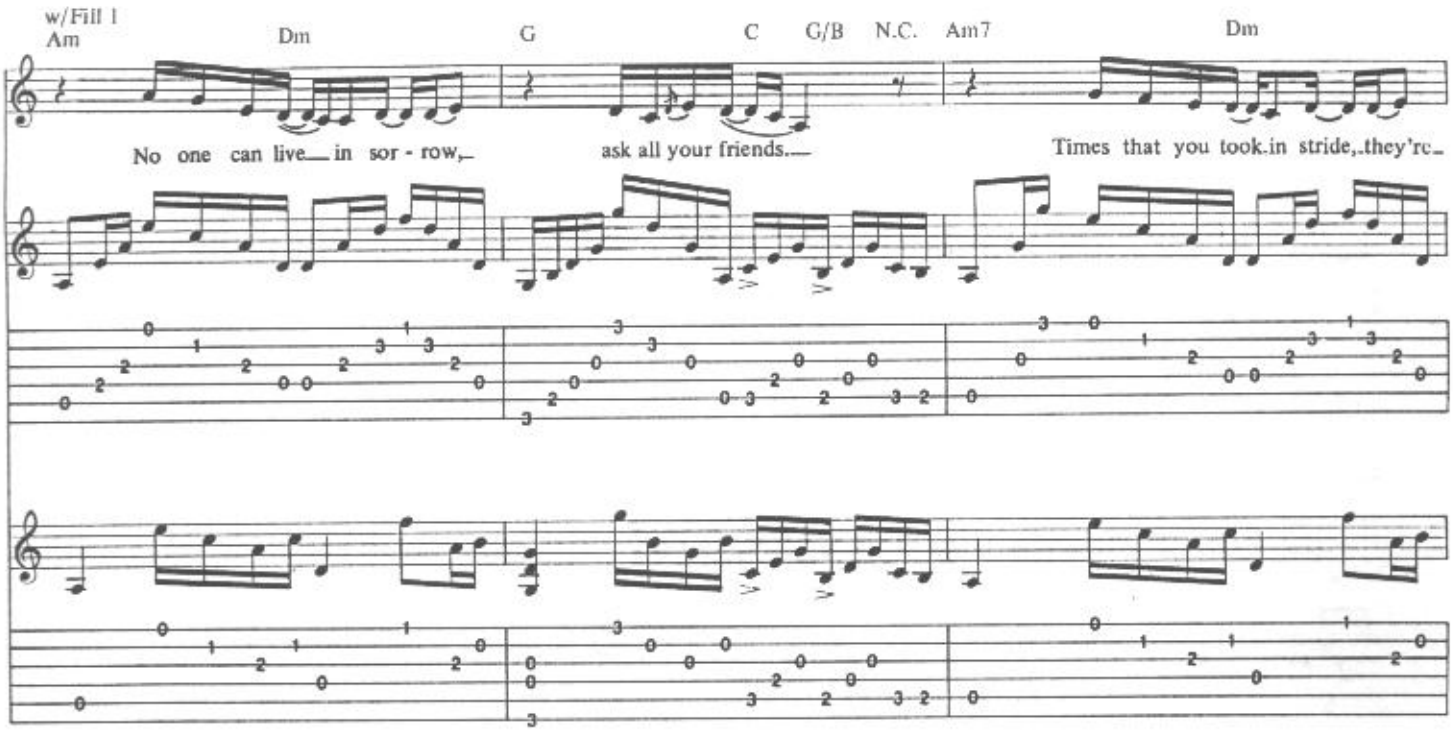
w/Fill 1
Am
Dm
G
C
G/B
N.C.
Am7
Dm
No one can live in sor - row,
ask all your friends.
Times that you took in stride, they're

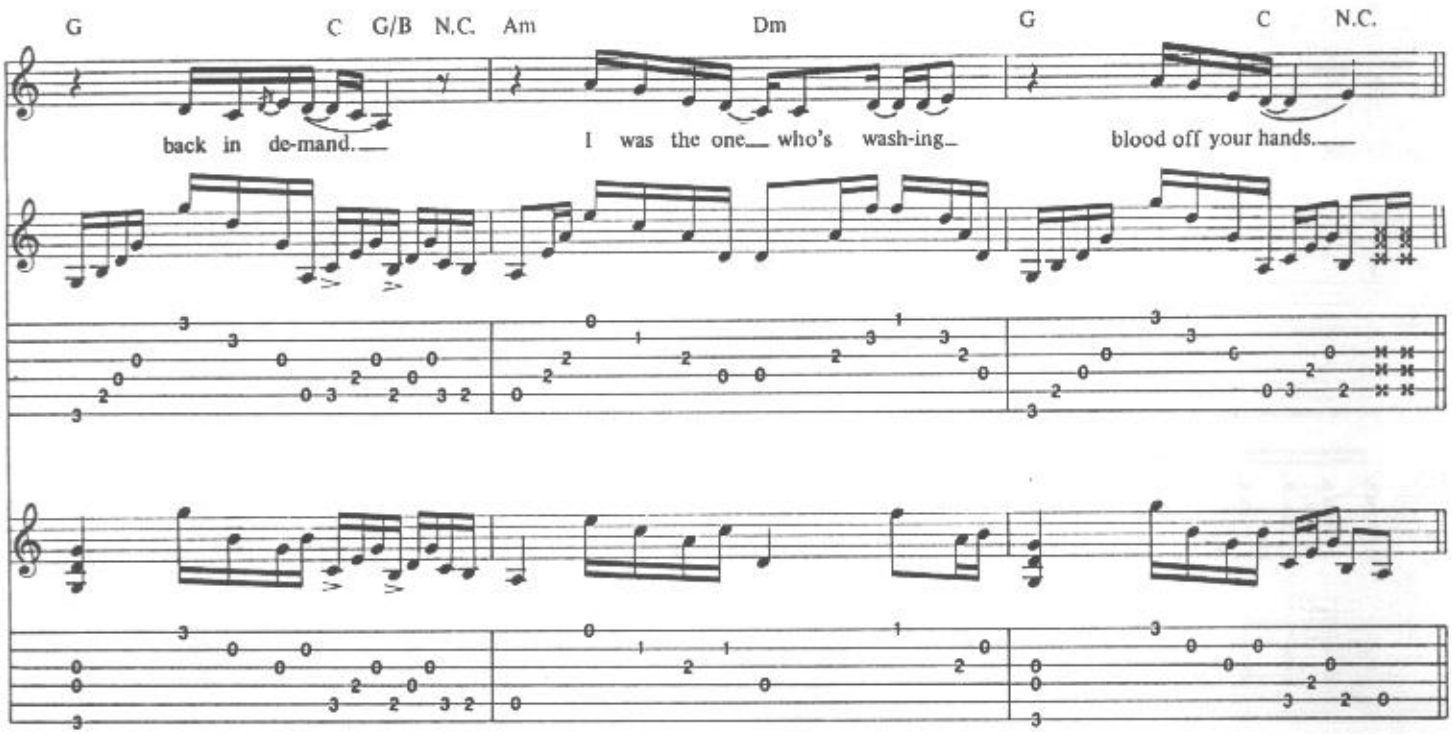
G
C
G/B
N.C.
Am
Dm
G
C
N.C.
back in de-mand.
I was the one who's wash-ing
blood off your hands.

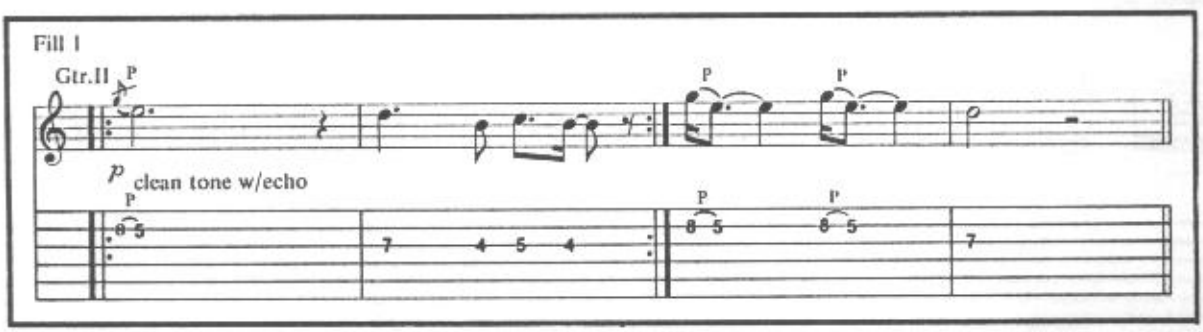
Fill 1
Gtr.II
P
p clean tone w/echo

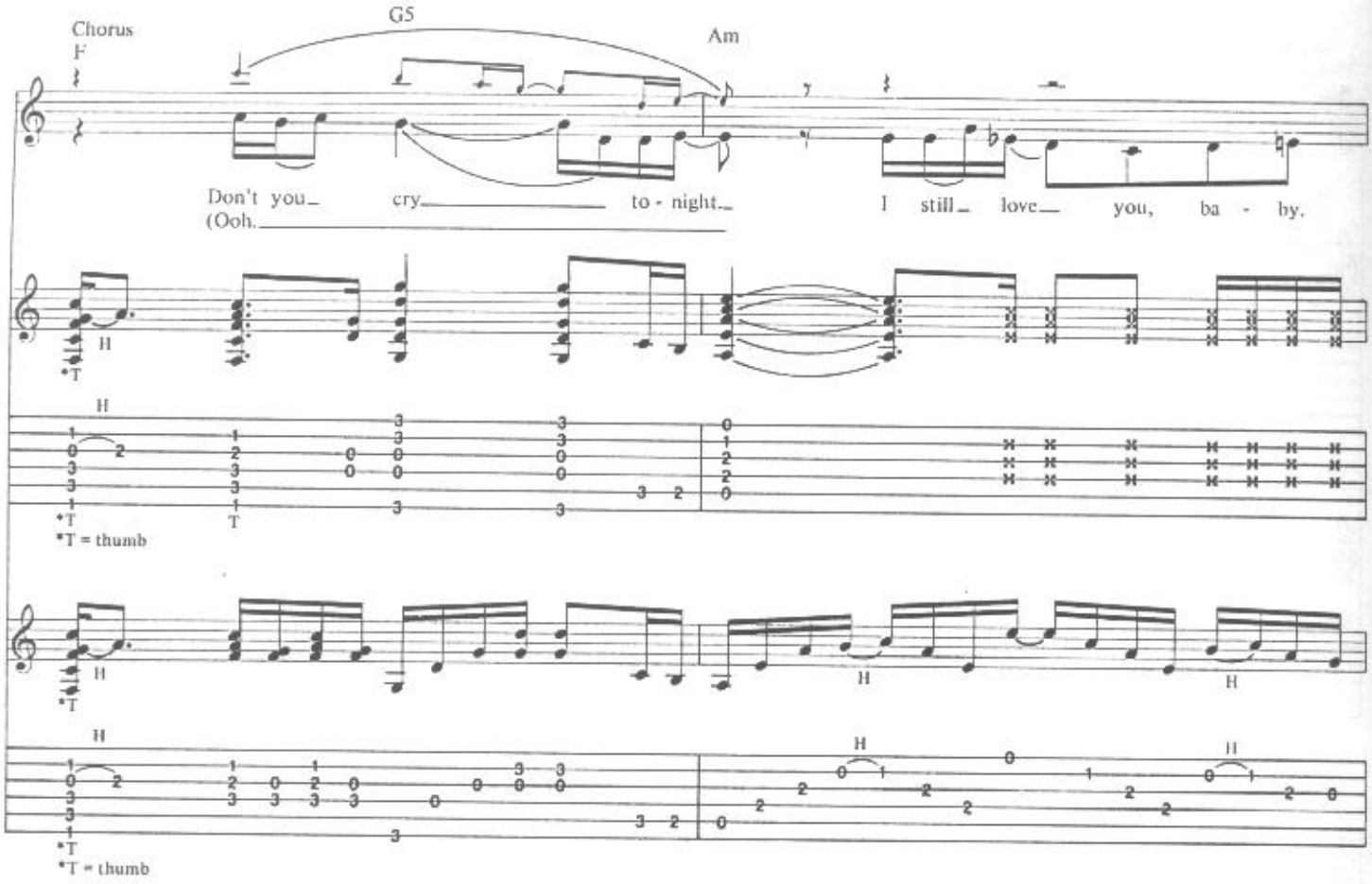
Chorus
F
G5
Am
Don't you_ cry_ to - night_ I still_ love_ you, ba - by.
(Ooh._
*T
H
*T = thumb

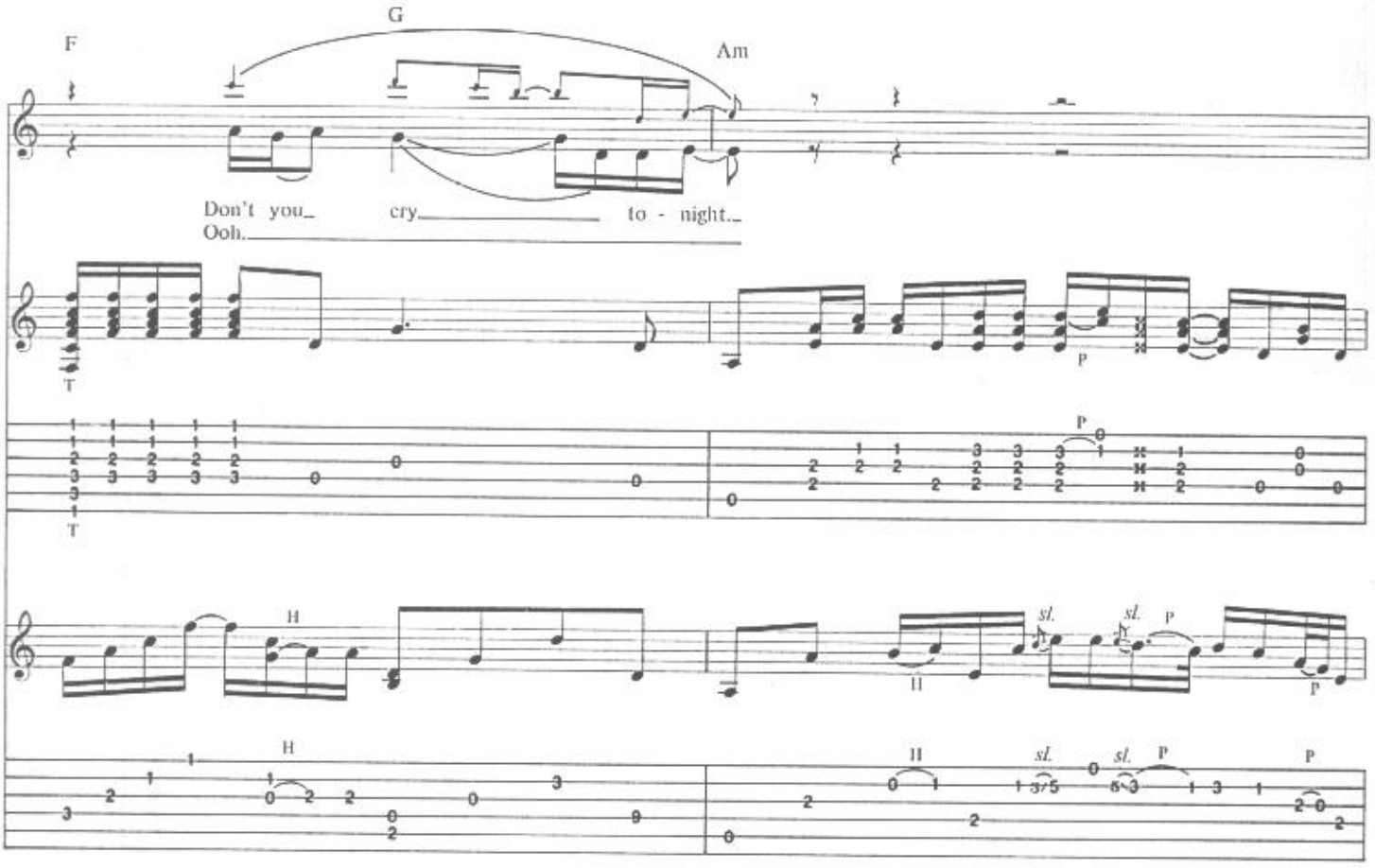
F
G
Am
Don't you_ cry_ to - night_
Ooh._
T
H
P
sl.

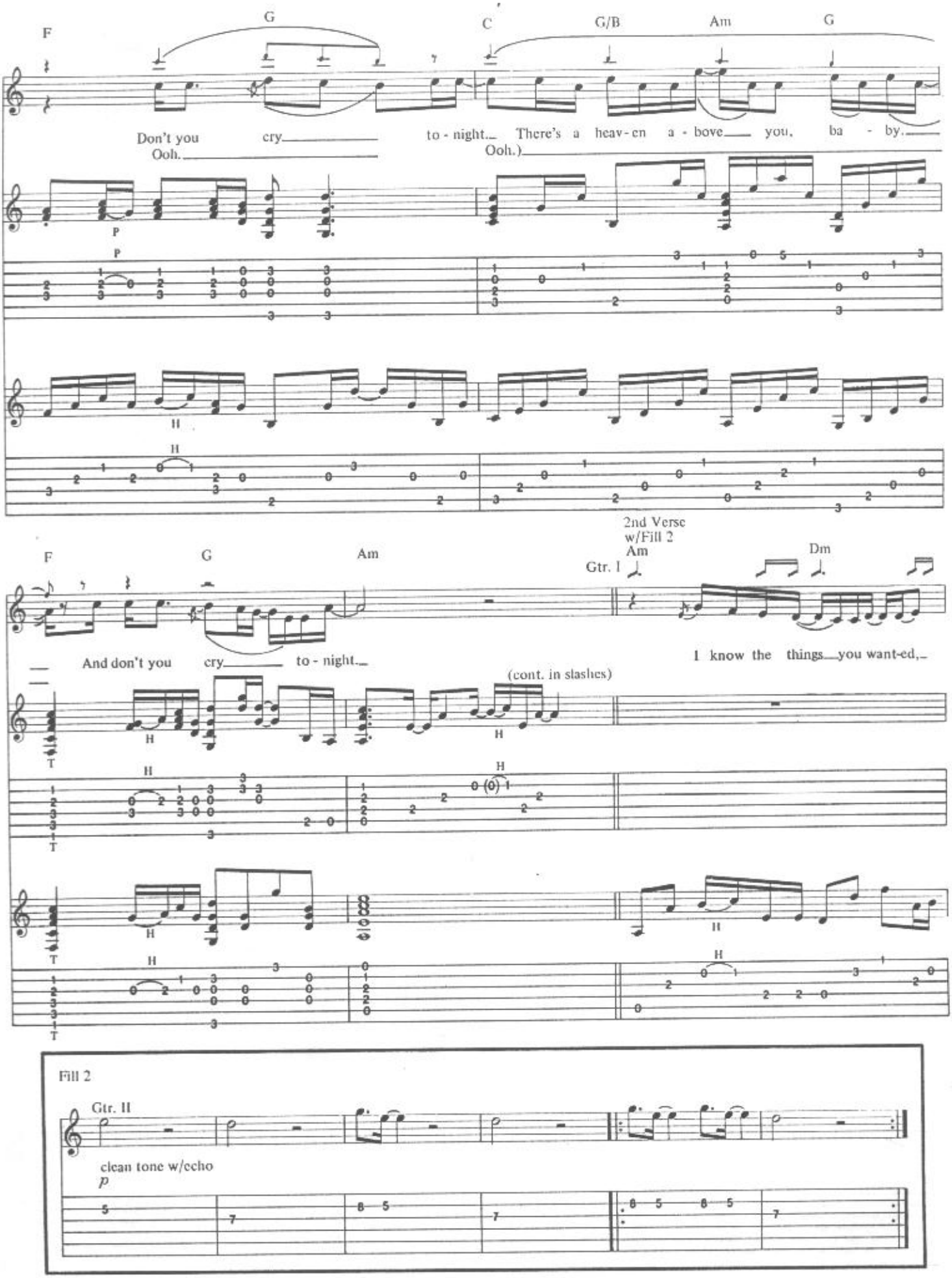
F
G
C
G/B
Am
G
Don't you cry to - night. There's a heav - en a - bove you, ba - by.
Ooh. Ooh.)
P
H
F
G
Am
2nd Verse
w/Fill 2
Am
Gtr. I
Dm
And don't you cry to - night.
I know the things you want-ed,
(cont. in slashes)
T
Fill 2
Gtr. II
clean tone w/echo
p

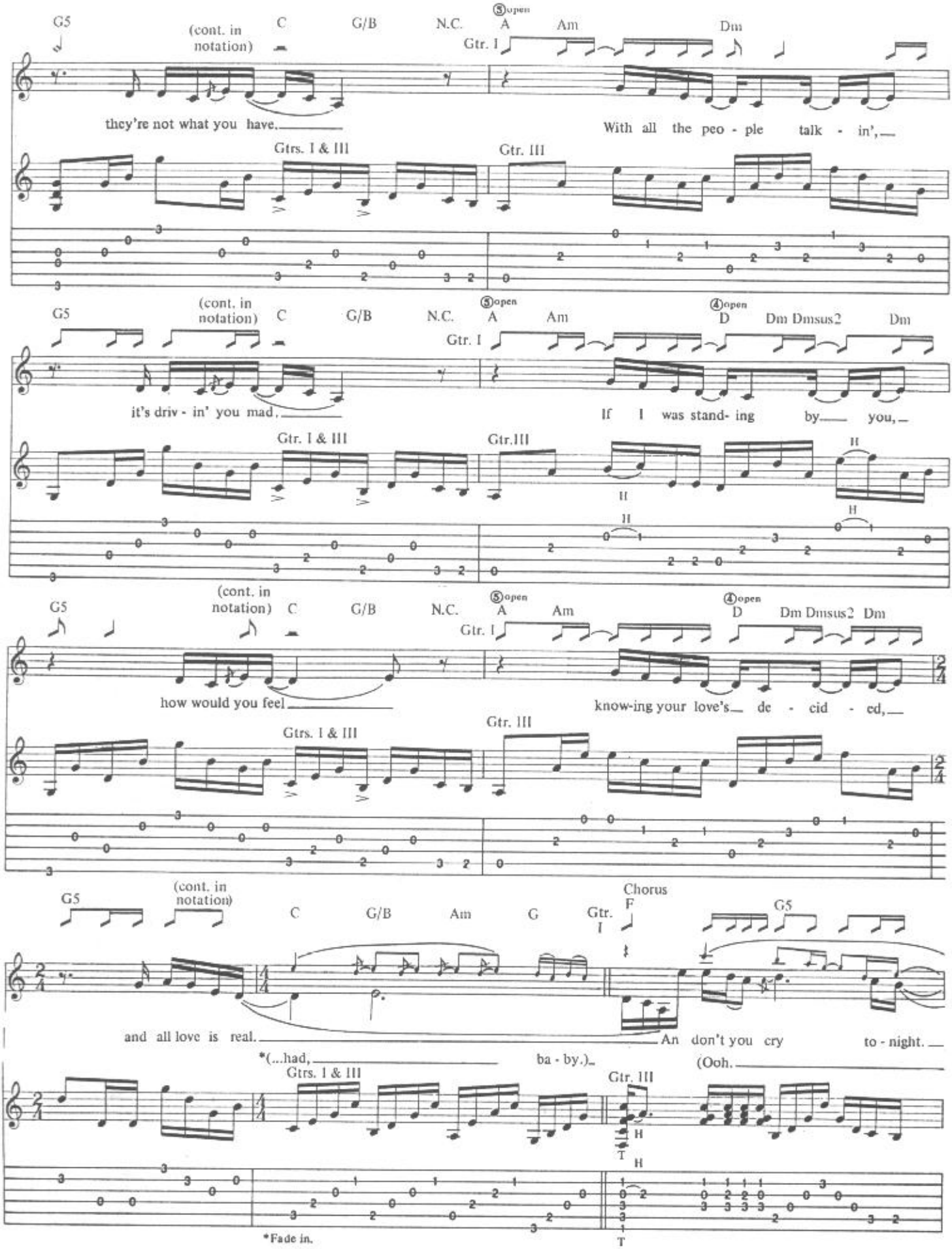
G5
(cont. in notation)
C
G/B
N.C.
5open
A
Am
Dm
Gtr. I
they're not what you have.
With all the peo - ple talk - in',
Gtrs. I & III
Gtr. III
G5
(cont. in notation)
C
G/B
N.C.
5open
A
Am
4open
D
Dm Dmsus2
Dm
Gtr. I
it's driv - in' you mad,
If I was stand- ing by you,
Gtr. I & III
Gtr.III
H
G5
(cont. in notation)
C
G/B
N.C.
5open
A
Am
4open
D
Dm Dmsus2 Dm
Gtr. I
how would you feel
know-ing your love's de - cid - ed,
Gtrs. I & III
Gtr. III
G5
(cont. in notation)
C
G/B
Am
G
Chorus
F
Gtr. I
G5
and all love is real.
An don't you cry to - night.
*(...had,
ba - by.)
(Ooh.
Gtrs. I & III
Gtr. III
H
T
*Fade in.

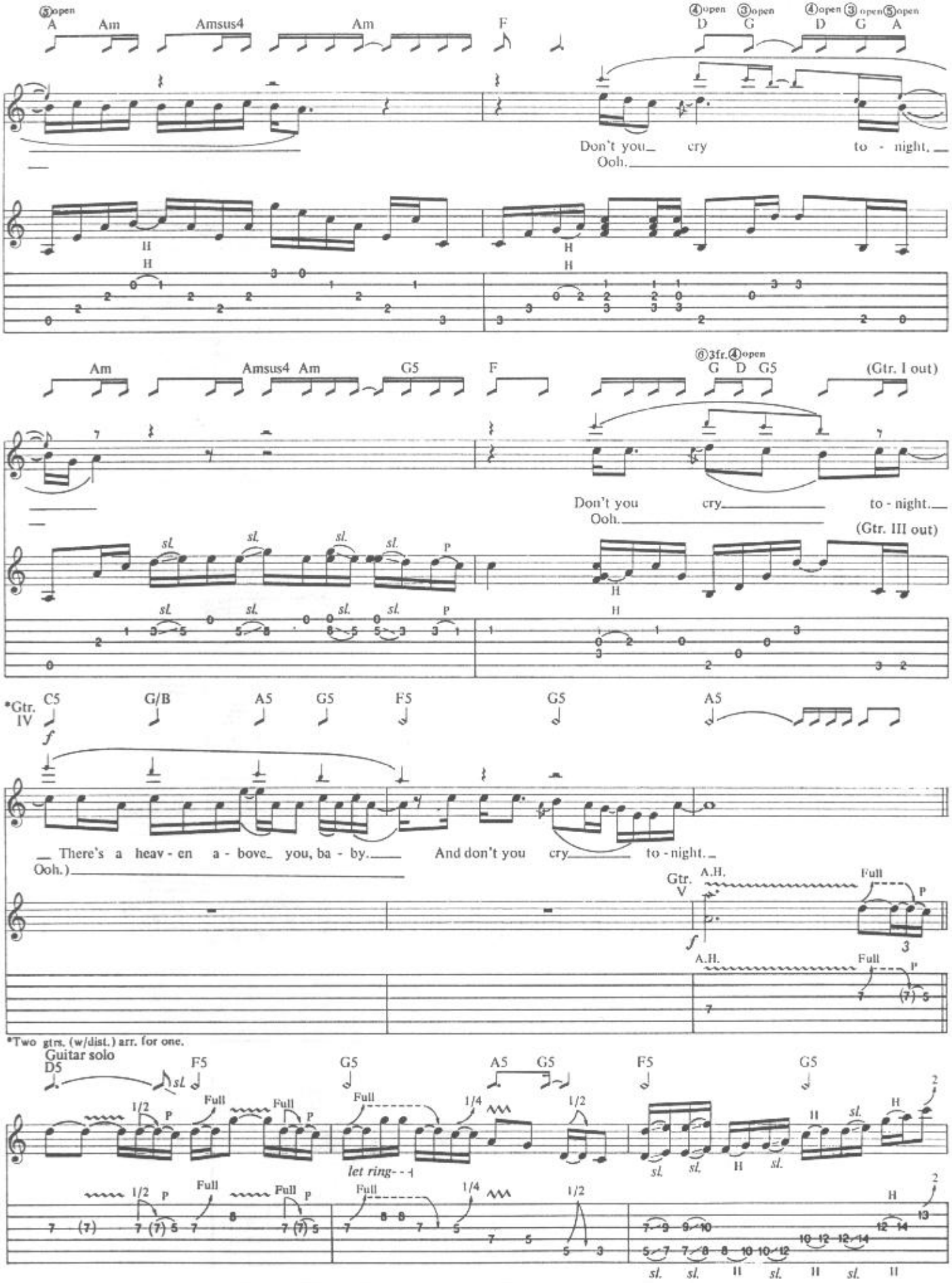
A Am Amsus4 Am F
D G D G A
Don't you cry to - night.
Ooh.
Am Amsus4 Am G5 F
G D G5
(Gtr. I out)
Don't you cry to - night.
Ooh.
(Gtr. III out)
*Gtr. IV
C5 G/B A5 G5 F5 G5 A5
There's a heav - en a - bove you, ba - by. And don't you cry to - night.
Ooh.)
Gtr. V
A.H.
Full
*Two gtrs. (w/dist.) arr. for one.
Guitar solo
D5 F5 G5 A5 G5 F5 G5
let ring- - -

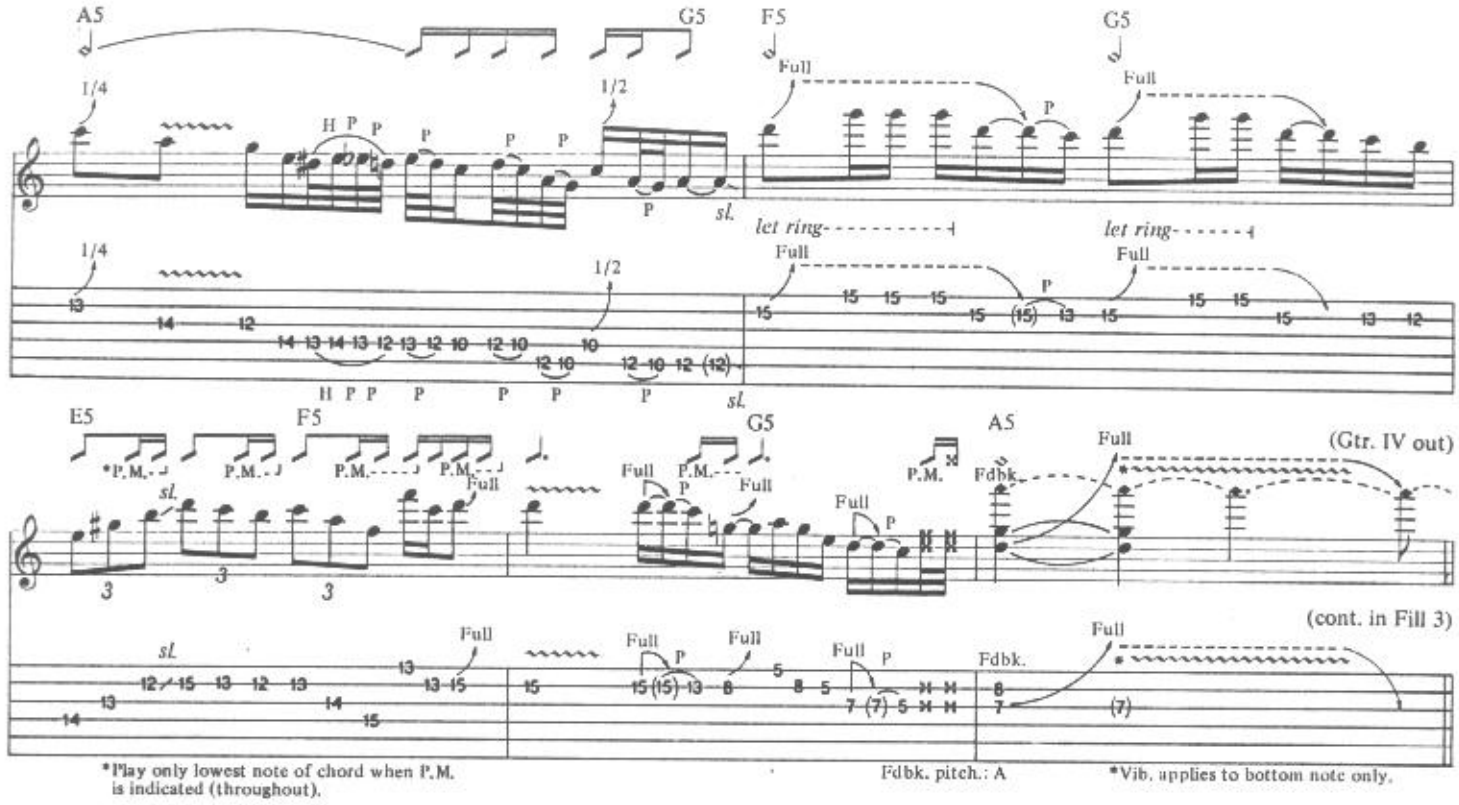

*Play only lowest note of chord when P.M. is indicated (throughout).

Fdbk. pitch.: A

*Vib. applies to bottom note only.

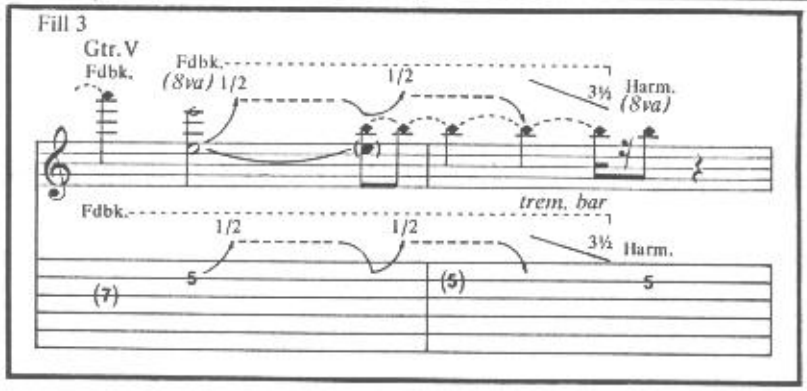

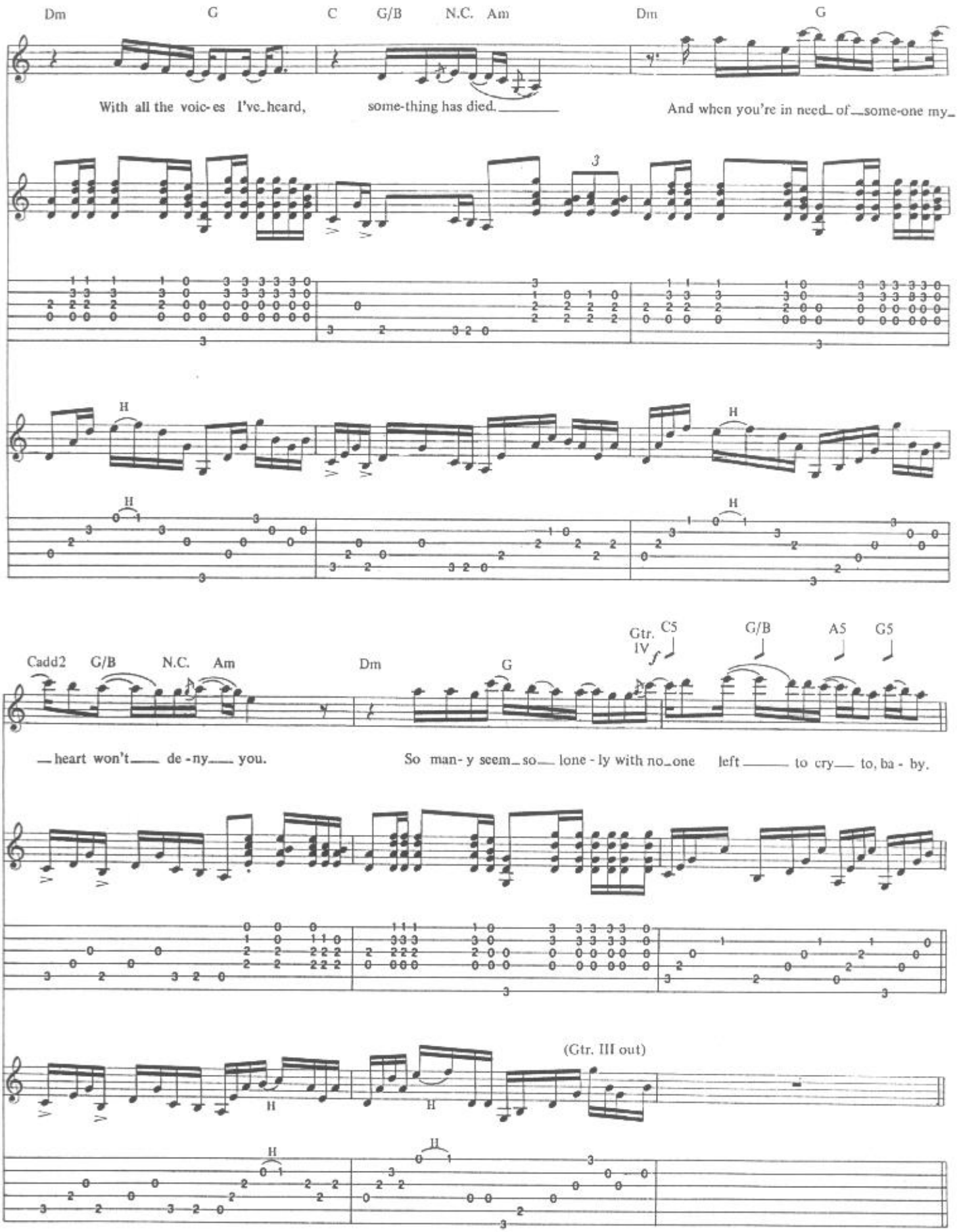
Dm G C G/B N.C. Am Dm G
With all the voic-es I've_heard, some-thing has died. And when you're in need_of_some-one my_
H H H
Cadd2 G/B N.C. Am Dm G Gtr. IV C5 G/B A5 G5
—heart won't— de-ny— you. So man-y seem_so— lone-ly with no_one left— to cry— to, ba-by.
(Gtr. III out)
H H H H

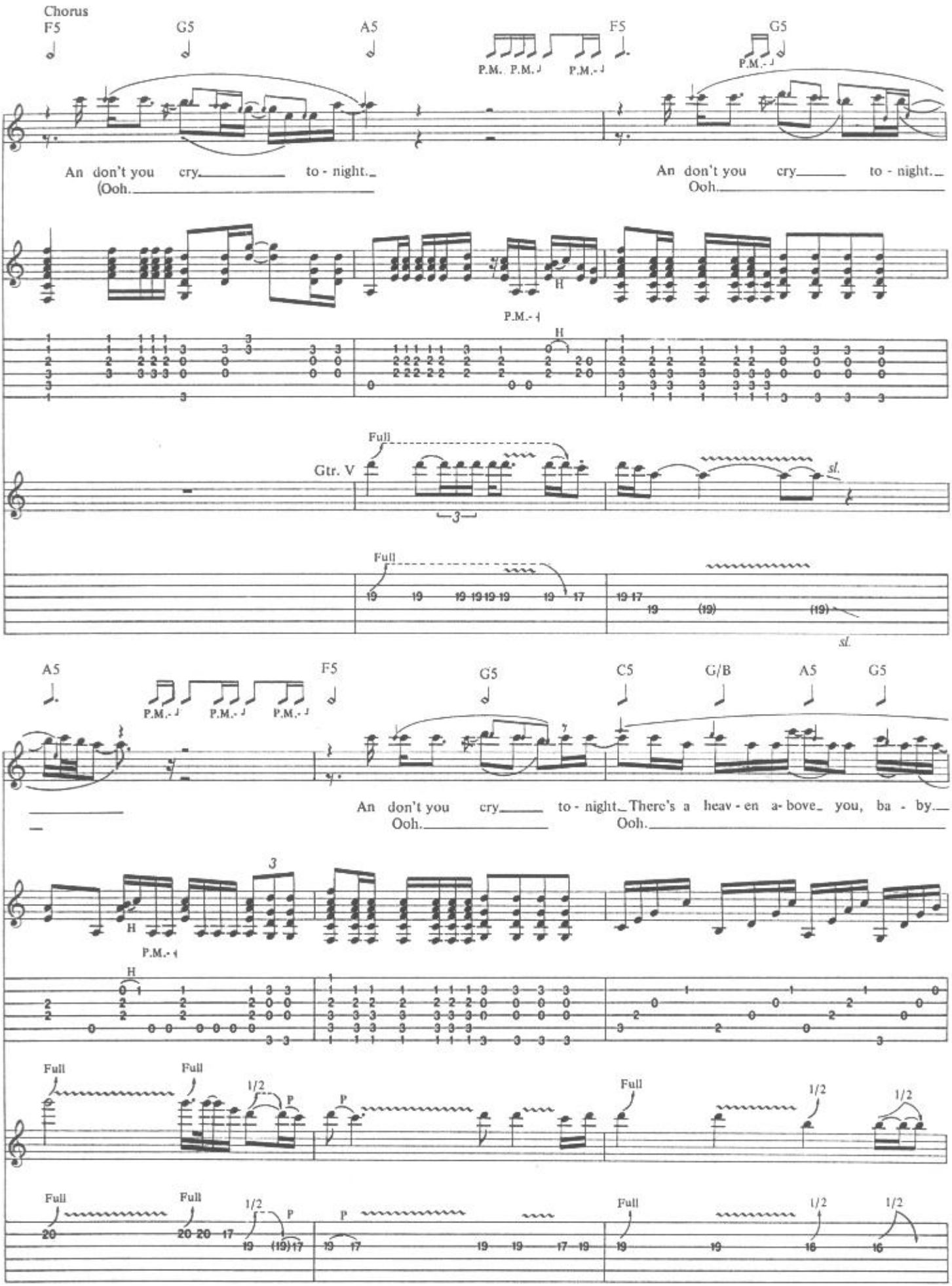
Chorus
F5
G5
A5
F5
G5
P.M.
P.M.
P.M.
P.M.
An don't you cry to - night.
(Ooh.
An don't you cry to - night.
Ooh.
H
P.M.
H
Full
Gtr. V
3
sl.
Full
19 19 19 19 19 19 19 17
19 17
19
(19)
(19)
sl.
A5
F5
G5
C5
G/B
A5
G5
P.M.
P.M.
P.M.
An don't you cry to - night. There's a heav - en a - bove you, ba - by.
Ooh.
Ooh.
3
H
P.M.
H
Full
Full
1/2
P
P
Full
1/2
1/2
Full
Full
1/2
P
P
Full
1/2
1/2
20
20 20 17
19
(19) 17
19 17
19 19
17 19
19
19
16
16

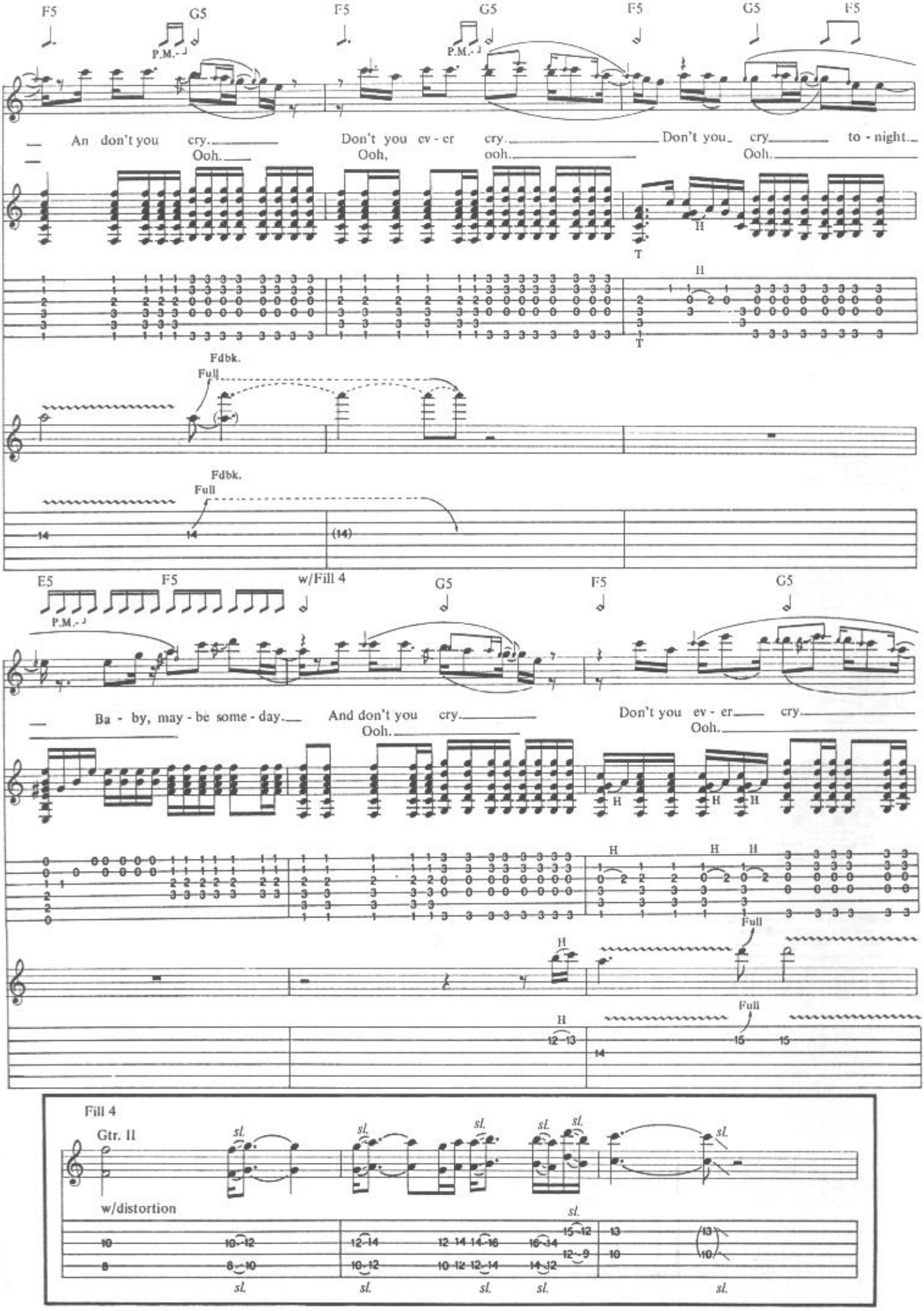
F5
G5
P.M.
An don't you cry.
Ooh.
Don't you ev - er cry.
Ooh,
ooh.
Don't you cry to - night.
Ooh.
H
T
Fdbk.
Full
14
(14)
E5
w/Fill 4
Ba - by, may - be some - day.
And don't you cry.
Ooh.
Don't you ev - er cry.
12-13
15
Fill 4
Gtr. II
sl.
w/distortion
10-12
8-10
12-14
10-12
12-14-14-16
10-12-12-14
15-12
12-9
14-12
13
10

MY WORLD

Words and Music by
W. Axl Rose

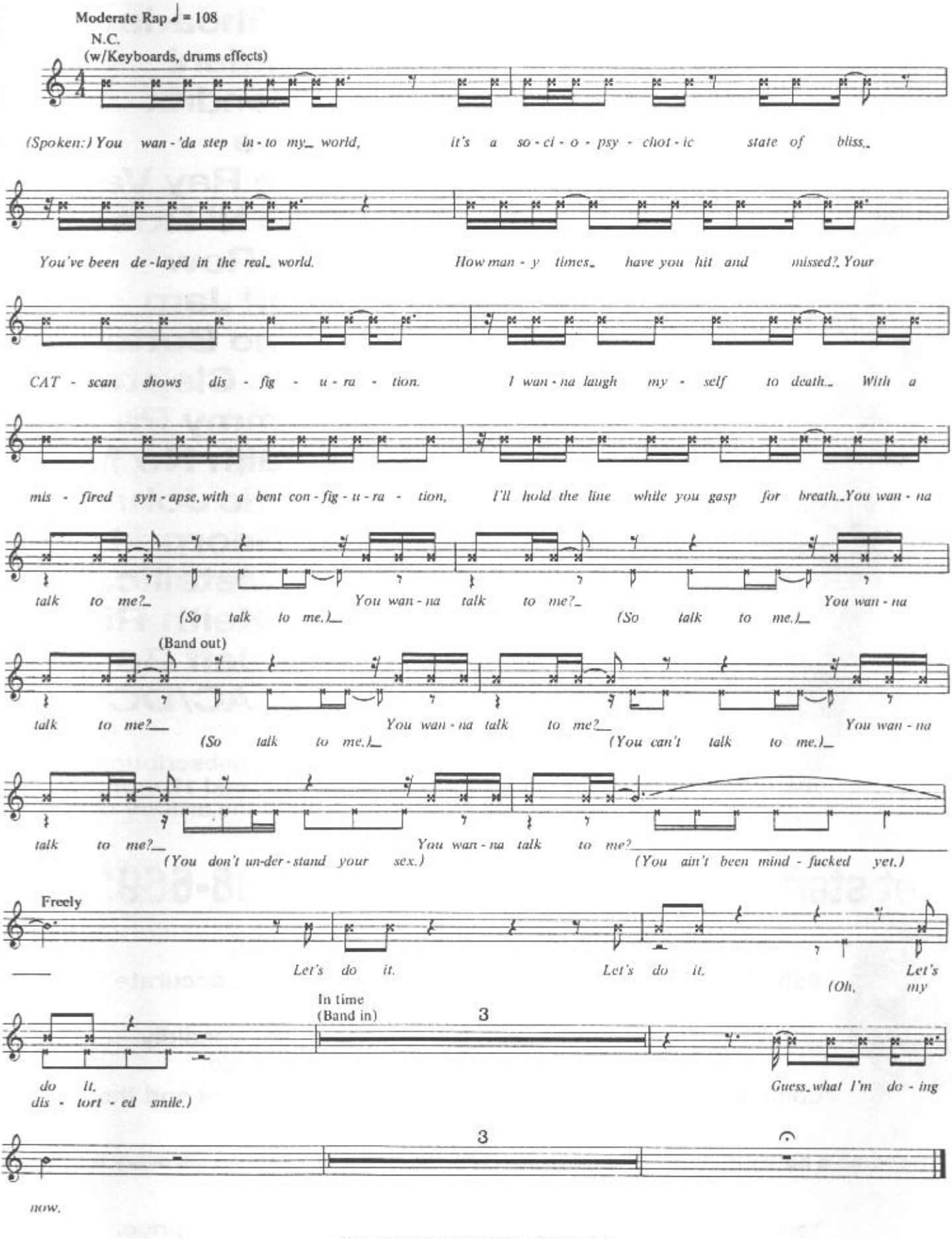

Copyright © 1991 Guns N' Roses Music (ASCAP)
International Copyright Secured All Rights Reserved

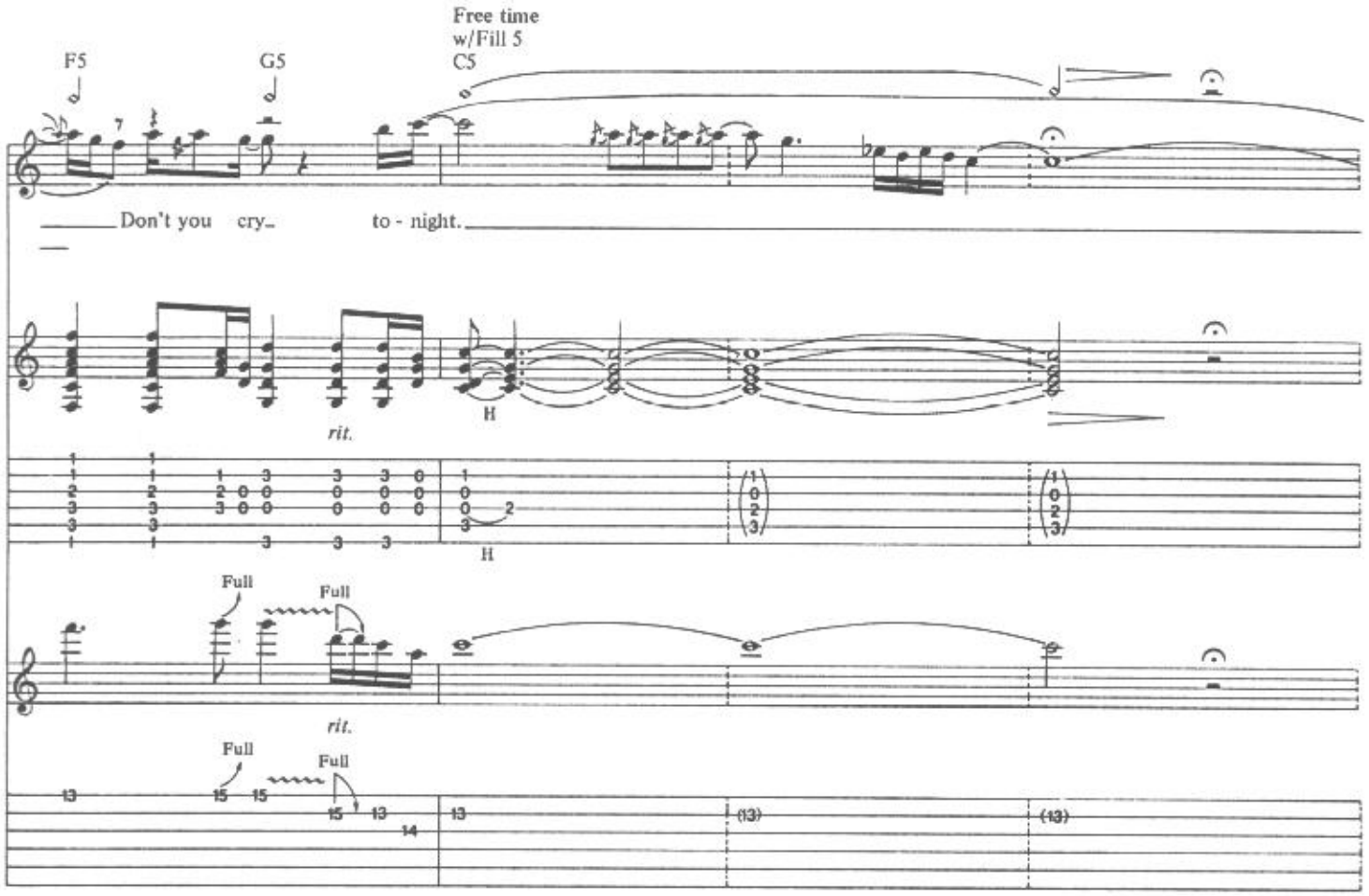
Free time
w/Fill 5
F5
G5
C5
Don't you cry_ to - night.
rit.
H
Full
Full
rit.
Full
Full

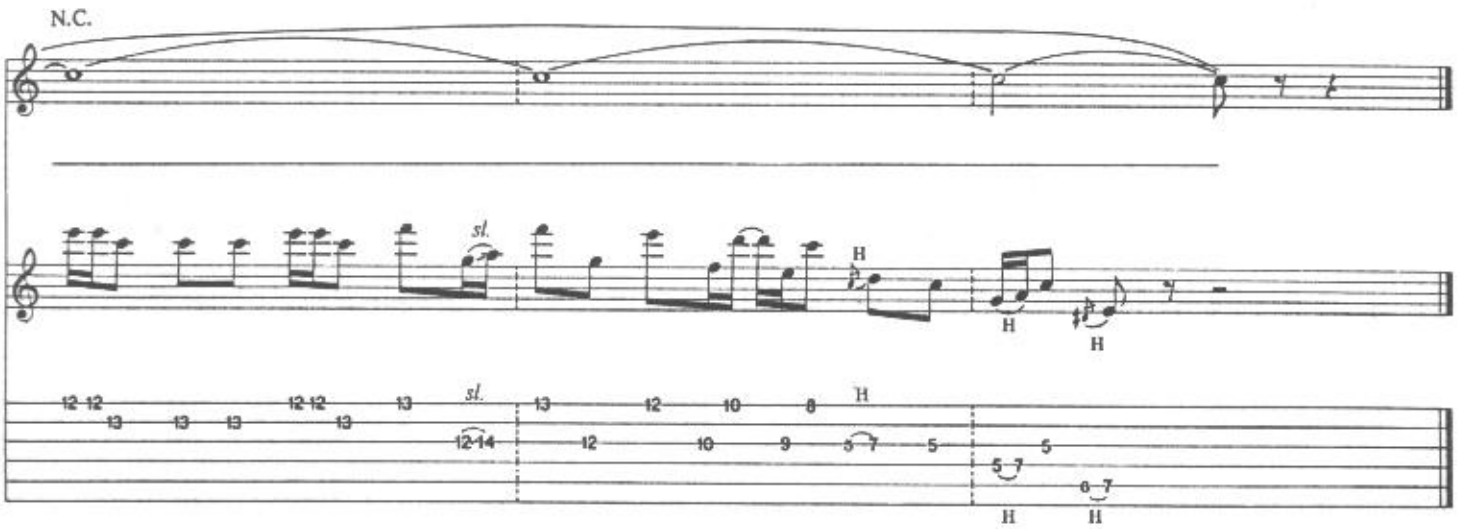
N.C.
sl.
H
sl.
H

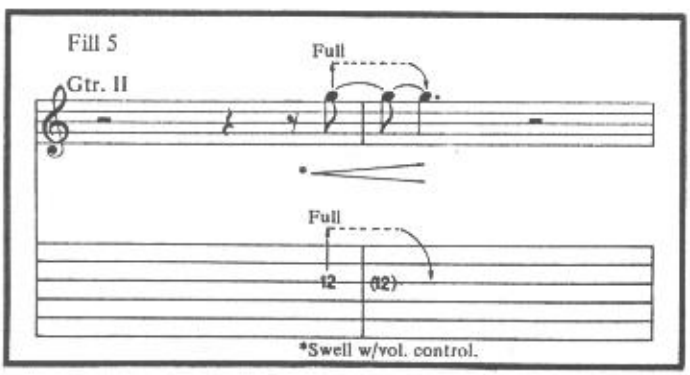
Fill 5
Gtr. II
Full
Full
*Swell w/vol. control.